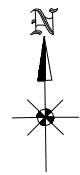
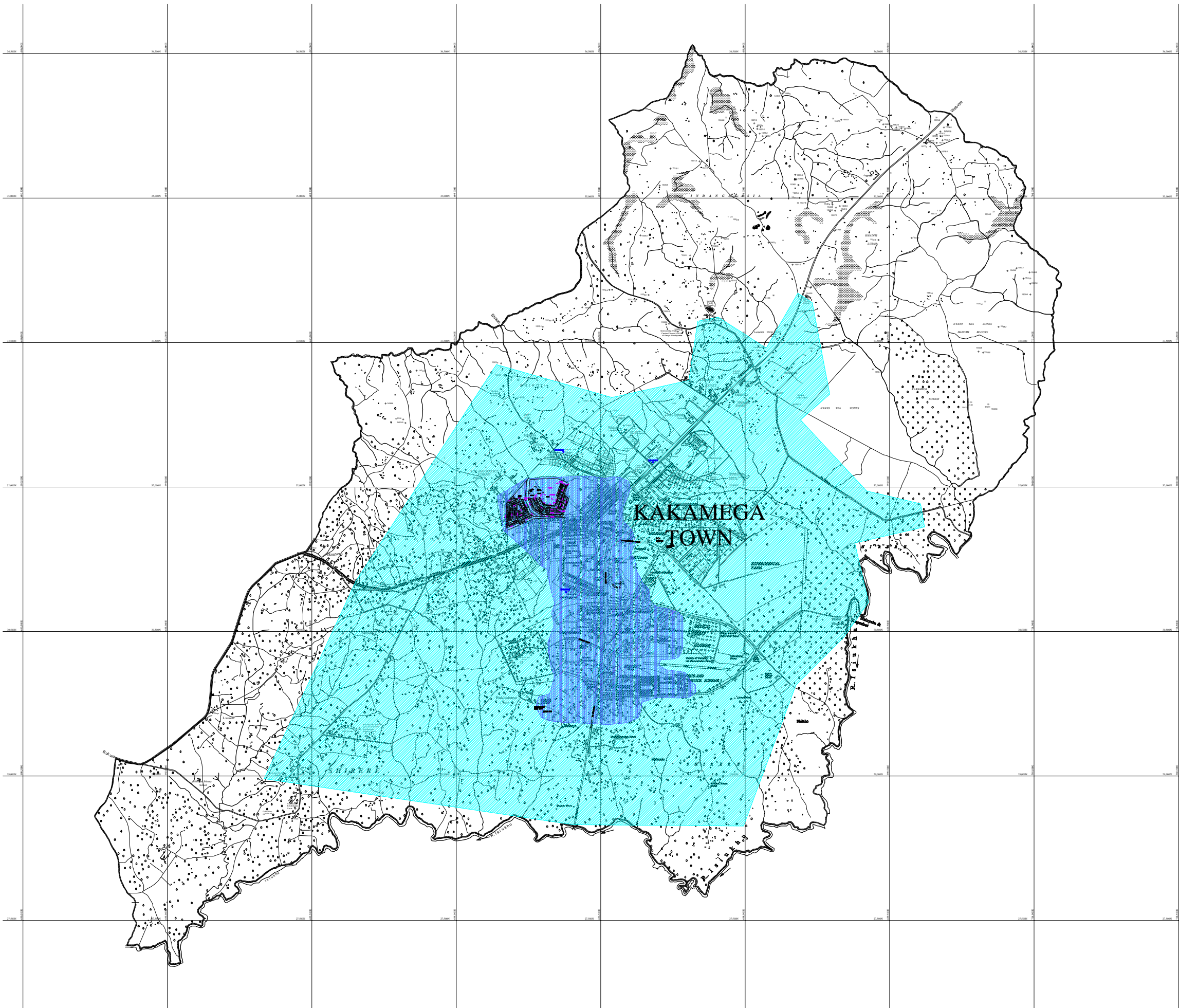







FIGURE 2.1



LEGEND

-  EXTENT OF WATER SUPPLY
-  EXTENT OF SEWERAGE COVERAGE AREA



REVISION	DESCRIPTION	DATE
<p>CLIENT/EMPLOYER</p>  <p>LAKE VICTORIA NORTH WATER SERVICES BOARD P.O BOX 673, 50100 KAKAMEGA TEL: 056-30795 FAX: 056-31506</p>		
<p>CHIEF EXECUTIVE OFFICER _____ DATE _____</p>		
<p>CONSULTING ENGINEERS</p> <p style="text-align: center;">JOINT VENTURE</p> <div style="display: flex; justify-content: space-between;"> <div style="width: 45%;"> <p> CES CONSULTING ENGINEERS SALZGITTER GmbH RHEINER STRASSE 85 48809 LINDEN, GERMANY E-MAIL: info@ces-ll.de TEL: +49 591 - 8 00 07-0 FAX: +49 591 - 5 35 34</p> </div> <div style="width: 45%;"> <p> GFA MANAGEMENT GmbH ELLENBURGSTRA 82 D-22359, HAMBURG, GERMANY TEL: +49-40-60 30 6-300 FAX: +49-40-60 30 6-399</p> </div> </div> <div style="display: flex; justify-content: space-between; margin-top: 10px;"> <div style="width: 45%;"> <p> MSEP PARTNERS CONSULTING ENGINEERS MANGAT L.B. PATEL & PARTNERS P.O. BOX 48674, 00100 - GPO, NAIROBI, KENYA E-MAIL: mlb@connect.co.ke TEL: +254-2-2710500 FAX: +254-2-2710549</p> </div> </div>		
<p>WATER SUPPLY AND SANITATION PROGRAMME FOR NZOIA CLUSTER PHASE II & III. INVESTMENT STEP 1 AND RURAL WATER SUPPLY AND SANITATION SCHEMES - FEASIBILITY STUDIES</p>		
<p style="text-align: center;">CONTRACT No. LVNWSB/NC/CS/FS (PH II & III & RWSS)/02/2005</p>		
<p>KAKAMEGA TOWN</p>		
<p>DRAWING TITLE</p> <p style="text-align: center;">EXTENT OF WATER DISTRIBUTION AND SEWERAGE COVERAGE AREA</p>		
DATE: OCT 2005	SCALE: 1:10,000	DRAWN: JJK
DRAWING No.		CHECKED: RSR
		REV.