



**MINISTRY OF WATER,
SANITATION AND
IRRIGATION**



**WATER SECTOR
TRUST FUND**



IGAD



**WATER
RESOURCES
AUTHORITY**



**Regional Centre on Groundwater
Resources Education, Training & Research**
OASIS OF GROUNDWATER KNOWLEDGE

**REGIONAL CENTRE ON
GROUNDWATER RESOURCES**

MINISTRY OF WATER, SANITATION AND IRRIGATION

Horn of Africa

Groundwater for Resilience Project– Kenya (P174867)

ENVIRONMENTAL AND SOCIAL MANAGEMENT FRAMEWORK (ESMF)

MARCH 24, 2022



**MARSABIT COUNTY
GOVERNMENT**



**TURKANA COUNTY
GOVERNMENT**



**GARISSA COUNTY
GOVERNMENT**



**WAJIR COUNTY
GOVERNMENT**



**MANDERA COUNTY
GOVERNMENT**

TABLE OF CONTENTS

TABLE OF CONTENTS	i
ABBREVIATIONS AND ACRONYMS.....	v
EXECUTIVE SUMMARY.....	viii
1. INTRODUCTION	1
1.1 BACKGROUND	1
1.2 PROJECT DESCRIPTION	1
1.2.1 Project Development Objective (PDO).....	1
1.3.1 Component I. Groundwater Infrastructure and Inclusive Community Level Use	2
1.3.2 Component II. Groundwater Institutions and Information	5
1.3.3 Component III. Project Management Support	8
1.3.4 Component IV. Contingent Emergency Response Component.....	8
1.4 PROJECT BENEFICIARIES	8
1.5 PROJECT IMPLEMENTATION ARRANGEMENTS.....	8
2. ENVIRONMENTAL AND SOCIAL MANAGEMENT FRAMEWORK	10
2.1 PURPOSE AND SCOPE OF THE ESMF	10
2.1.1 ESMF RATIONALE.....	10
2.1.2 OBJECTIVES OF ESMF.....	10
2.2 ESMF DEVELOPMENT METHODOLOGY AND CONSULTATIONS	10
3. POLICY, LEGISLATIVE, ADMINISTRATIVE, AND INSTITUTIONAL FRAMEWORKS.....	11
3.1 POLICY FRAMEWORK.....	11
3.1.1 Kenya Vision 2030	11
3.1.2 National Environment Policy (NEP)	11
3.1.3 Sessional Paper No. 3 of 2009 on the National Land Policy	11
3.1.4 Sessional Paper No. 8 of 2012 on National Policy for the Sustainable Development of Northern Kenya and Other Arid Lands	11
3.1.5 Wildlife Policy of 2011	11
3.1.6 Environment and Development (Sessional Paper No. 6 of 1999)	12
3.1.7 National Policy on Gender and Development, 2019	12
3.1.8 Forestry Policy of 2014	12
3.1.9 The National Water Policy, 2021	12
3.1.10 Wetlands Policy, 2013	12
3.1.11 Occupational Health and Safety Policy, 2012.....	13
3.1.12 HIV/AIDS Policy, 2009.....	13
3.1.13 The Kenya National Climate Change Response Strategy, 2010.....	13
3.1.14 The National Biodiversity Strategy, 2000	13
3.2 Legal Framework	14
3.2.1 The Constitution of Kenya, 2010	14
3.2.2 Environmental Management and Coordination Act, Cap 387	14
3.2.3 Physical and Land use Planning Act, 2019.....	15
3.2.4 The County Government Act, 2012	16
3.2.5 The Water Act, 2016.....	16
3.2.6 The Penal Code (Cap. 63).....	16
3.2.7 The Public Health Act (CAP. 242).....	16
3.2.8 The Draft National Building Code, 2020	17
3.2.9 The Employment Act, 2007	17

3.2.10 The Valuers Act (Cap 532), 1985	17
3.2.11 The Community Land Act, 2016	17
3.2.12 The Sexual Offences Act, 2006 and its amendment, 2012.....	17
3.2.13 Persons with Disability Act, 2003, Chapter 133	18
3.2.14 Occupational Safety and Health Act (OSHA) 2007	18
3.2.15 Work Injury Compensation Benefit Act (WIBA), 2007	19
3.2.16 Museums and Heritage Act, 2006	19
3.2.17 Environment and Land Court Act	19
3.2.18 Public Participation.....	19
3.3 RELEVANT INSTITUTIONAL FRAMEWORK	20
3.3.1 National Environment Management Authority (NEMA).....	20
3.3.2 County Governments.....	21
3.3.3 Directorate of Occupational Safety and Health Services (DOSHS).....	21
3.3.4 Environment and Land Court	21
3.3.5 Commission on Administrative Justice (CAJ) – Office of the Ombudsman	21
3.3.6 National Gender Equality Commission (NGEC)	21
3.3.7 Kenya National Commission on Human Rights	22
3.3.8 State Department for Social Protection	22
3.3.9 National Council for Persons with Disabilities (NCPWD).....	22
3.4 APPLICABLE INTERNATIONAL CONVENTIONS AND AGREEMENTS	22
3.5 WORLD BANK ENVIRONMENTAL AND SOCIAL STANDARDS	23
3.6 WORLD BANK GROUP EHS GUIDELINES	25
4. ENVIRONMENTAL AND SOCIAL BASELINE	26
4.1 ENVIRONMENTAL BASELINE.....	26
4.1.1 Kenya’s location and size.....	26
4.1.2 Climate and Physical Environment	26
4.1.2 Topography.....	27
4.1.3 Agro-ecological zones.....	27
4.1.3 Water resources	29
4.1.4 Surface hydrology.....	29
4.1.5 Vegetation Cover	30
4.1.6 Current and Projected Climate Change and Variability.....	31
4.1.7 Climate change Impacts in the Water Sector	32
4.2 SOCIAL ECONOMIC BASELINE.....	33
4.2.1 Demographics.....	33
4.2.3 Kenya’s economy and poverty levels	33
4.2.4 Education	33
4.2.5 Gender	35
4.2.6 Health and Nutrition.....	36
4.2.7 Labor and Employment	36
4.2.8 Land Tenure and Land Use	37
4.2.9 Cultural Heritage	38
4.2.10 Security and Conflict.....	39
4.2.11 Vulnerability and Social Exclusion	39
4.2.12 Youth as a Vulnerable Group.....	39
4.3 SOCIO ECONOMIC STATUS AND LIVELIHOOD	39
4.3.1 Pastoralism	40

4.4 COUNTY SPECIFIC E&S BASELINE OF THE TARGETED	40
5. POTENTIAL ENVIRONMENTAL AND SOCIAL RISKS, IMPACTS AND MITIGATION MEASURES.....	44
5.1 ENVIRONMENTAL AND SOCIAL RISK LEVELS	44
5.2 PROJECT CONSISTING OF MULTIPLE SMALLER SUBPROJECTS	44
5.3 HOAGW4R PROJECT POTENTIAL ENVIRONMENTAL RISKS AND IMPACTS.....	44
5.4 SOCIAL RISKS AND IMPACTS.....	45
5.5 INCLUSION PLAN.....	46
5.5.1 Proposed strategies to incorporate the view of disadvantaged and vulnerable groups	47
5.6 SEXUAL EXPLOITATION AND ABUSE/HARASSMENT (SEA&SH) RISKS AND IMPACTS.....	48
5.7 SECURITY RISKS AND IMPACTS.....	48
6. PROCEDURES FOR PREPARATION, REVIEW, CLEARANCE, AND IMPLEMENTATION OF ESF INSTRUMENTS	68
6.1 THE E&S RISK ASSESSMENT PROCESSES.....	68
6.1.1 Step 1: Environmental and Social Screening	68
6.1.2 Step 2: Assigning of Environmental and Social Risk Classification	69
6.1.3 Step 3: Environmental and Social Assessment.....	70
6.1.4 Step 4: Review and Approval.....	71
6.1.5 Step 5: Public Consultations and Disclosure.....	71
6.1.6 Step 6: Monitoring, Supervision and Reporting	73
6.1.7 CERC Procedures	74
6.2 MONITORING PLANS AND ROLES AND RESPONSIBILITIES	74
6.2.1 Monitoring Environmental and Social risk and impact mitigation Indicators.....	74
6.2.2 Monitoring Roles and Responsibilities	74
7. ENVIRONMENTAL AND SOCIAL MANAGEMENT AND MONITORING PLAN	78
7.1 ENVIRONMENTAL AND SOCIAL MANAGEMENT AND MONITORING PLAN	78
7.2 INSTITUTIONAL ARRANGEMENTS FOR ESMF IMPLEMENTATION.....	91
7.3 SPECIFIC ROLE OF HOAGW4R PROJECT E&S STAFF.....	92
7.3.1 Role of the Environmental and Social Safeguards Experts.....	92
7.4 CAPACITY NEEDS ASSESSMENT AND TRAINING PLAN	93
7.5 ROLES AND RESPONSIBILITIES OF OTHER GOVERNMENT MDAs	94
7.6 BUDGET FOR PREPARING AND PLANNING FOR THE ESMF	96
7.7 UPDATING THE ESMF	97
8. STAKEHOLDER ENGAGEMENT AND INFORMATION DISCLOSURE.....	98
8.1 STAKEHOLDER IDENTIFICATION AND ANALYSIS.....	98
8.2 ENGAGEMENT DURING THE PREPARATION OF THE ESMF	101
8.3 STAKEHOLDER ENGAGEMENT PLAN	103
8.4 MONITORING BY STAKEHOLDERS AND REPORTING BACK TO STAKEHOLDER GROUPS	104
8.5 GRIEVANCE MECHANISM	104
8.5.1 Objective of the GM	105
8.5.2 GM structures and processes.....	105
8.5.3 Grievance Redress Committee	106
8.5.4 GBV and SEA/H	107
8.6 RESOURCES AND RESPONSIBILITIES FOR SEP IMPLEMENTATION AND MONITORING	108
8.7 MONITORING AND REPORTING	108
BIBLIOGRAPHY	110
ANNEXES.....	111
ANNEX 1. ENVIRONMENTAL AND SOCIAL SCREENING CHECKLIST	111
ANNEX 2. SAMPLE TOR FOR ESIA/ESMP	114

ANNEX 3. E&S SUMMARY REPORTING TOOL FOR SUBPROJECTS	118
ANNEX 4: CULTURAL HERITAGE CHANGE FIND PROCEDURE	122
ANNEX 5: MOU WITH THE COMMUNITY ON SUBPROJECT AND WATER SHARING AGREEMENT	124
ANNEX 6 COMMUNITY LAND RESOLUTION AND CONSENT FORM.....	126
ANNEX 7: COUNTY GOVERNMENT CONSULTATIONS	129
ANNEX 8: Minutes of Stakeholder Consultation Meeting Held Virtually on 1st February 2022.....	131
Annex 9: Minutes of Stakeholder Consultation Meeting Held Virtually on 1st March 2022	136
ANNEX 10: Legal Notice No: 31 of 30 th April 2019	143

LIST OF TABLES

Table 1: WB ESSs	x
Table 2: Overview of the Relevant World Bank Environmental and Social Standards	23
Table 3: Water resources in the project area include pans, shallow wells and boreholes.....	29
Table 4: Gender analysis table	36
Table 5: Labour force availability and unemployment rates in the ASALs.....	37
Table 6: Counties’ Baseline Information	40
Table 7: E&S risks and mitigation measures.....	50
Table 8. Ratings, associated instrument and statutory requirements and their integration	72
Table 9: Subproject level monitoring	76
Table 10: Monitoring roles and responsibilities.....	76
Table 11: Activities and Institutional Responsibilities.....	77
Table 12: E&S Management and Monitoring Plan	79
Table 13: Roles and Responsibilities of MDAs in the ESF Implementation.....	94
Table 14: Budgetary requirements for preparation and planning of the ESMF for HOAGW4R Project.....	96
Table 15: Stakeholder’s description and areas of interest.....	98
Table 16: Requirements and Qualifications of the Team to undertake the Assignment.....	117

LIST OF FIGURES

Figure 1: Implementation arrangements	9
Figure 2: Map showing project counties	26
Figure 3: Observed Average Annual Temperatures of Kenya for 1901 to 2020	27
Figure 4. Kenya's Agro-ecological zones.....	28
Figure 5: Drainage of the Project Area (Source: ELRP ESMF, 2020).....	30
Figure 6. Recorded security incidents from January 2018 – December 2020.....	39
Figure 8. Risk Management Framework.....	49
Figure 9: Project grievance mechanism	105
Figure 10: Grievance process for the project	107

ABBREVIATIONS AND ACRONYMS

AAD&MP	Aquifer Assessments Development and Management Plans
AIDS	Acquired Immune – Deficiency Syndrome
ASAL	Arid and Semi-Arid Lands
BMCC	Basin Management Committees
CAJ	Commission on Administrative Justice
CBD	Convention on Biological Diversity
CERIP	Contingent Emergency Response Implementation Plan
CGA	County Government Act
CO	Carbon Monoxide
CoK	Constitution of Kenya
CPR	Comprehensive Project Report
CWCP	County Water Contingency Plan
DA	Designated Account
DSBN	Drought-Response Strategic Boreholes Network
DSS	Decision Support System
EA	Environmental Audit
EHS	Environment, Health and Safety
EIA	Environmental Impact Assessment
EMCA	Environmental Management and Coordination Act
ESCP	Environmental and Social Commitment Plan
ESD	Environment and Social Department
ESIA	Environmental and Social Impact Assessment
ESIRT	Environmental and Social Incident Reporting
ESMF	Environmental and social management framework
ESMP	Environmental and Social Management Plan
ESS	Environmental and Social Standard
GBV	Gender-Based Violence
GIIP	Good International Industry Practice
GM	Grievance Mechanism
GMIS	Groundwater Management Information System
GoK	Government of Kenya
GRC	Grievance Redress Committee
GW	Groundwater
HCS	Hydrocarbons
HIV	Human Immune – Deficiency Virus
HOAGW4R	Horn of Africa Ground Water for Resilience Project
HoA-GWI	Horn of Africa Groundwater Initiative
IA	Implanting Agencies
IDPs	Internally Displaced People
IGAD	Intergovernmental Authority on Development
ILO	International Labour Organization
IMS	Information Management System
IVA	Independent Verification Agent

IWRM	Integrated Water Resources Management
KeNHA	Kenya National Highway Authority
KNCCRS	Kenya National Climate Change Response Strategy
KNCHR	Kenya National Commission on Human Rights
KPIs	Key Performance Indicators
KRA	Kenya Revenue Authority
KWS	Kenya Wildlife Service
LMP	Labour Management Procedures
M&E	Monitoring and Evaluation
MAR	Managed Aquifer Recharge
MDGs	Millennium Development Goals
MOEST	Ministry of Education, Science and Technology
MoU	Memorandum of Understanding
MoWSI	Ministry of Water, Sanitation and Irrigation
MTP	Medium-Term Plan
NBS	Nature-Based Solutions
NBSAP	National Biodiversity Strategy and Action Plan
NDMA	National Drought Management Authority
NEAP	National Environmental Action Plan
NEDI	North and North Eastern Development Initiative
NEMA	National Environment Management Authority
NEP	National Environment Policy
NGEC	National Gender and Equality Commission
NGO	Non-Governmental Organization
NHIF	National Hospital Insurance Fund
NOX	Nitrogen oxides
NSSF	National Social Security Fund
OIP	Other Interested Parties
PAD	Project Appraisal Document
PAI	Project Area of Influence
PBG	Performance Based Grant
PBG	Performance Based Grant
PCU	Project Coordination Unit
PDO	Program Development Objective
PFMA	Public Finance Management Act
PIU	Project Implementation Units
PM	Particulate Matter
PMC	Program Management Committee
PMU	Project Management Unit
PR	Project Report
RCGW	Regional Center on Groundwater
SACs	Social Accountability Committees
SCMPs	Sub-catchment Management Plans
SEA	Sexual Exploitation and Abuse
SEP	Stakeholder Engagement Plan

SH	Sexual Harassment
SIGs	Special Interest Groups
SOx	Sulphur Oxides
SPR	Summary Project Reports
ToR	Terms of Reference
UNCBD	United Nations Convention on Biological Diversity
UNCCD	United Nations Convention to Combat Desertification
UNCED	United Nations "Conference on Environment and Development
UNFCCC	United Nations Framework Convention on Climate Change
VMGs	Vulnerable and Marginalized Groups
VOC	Volatile Organic Compounds
WASREB	Water Services Regulatory Board
WCDCP	Water County Drought Contingency Plan
WIBA	Work Injury Compensation Benefit Act
WRA	Water Resources Authority
WRUAs	Water Resources Users Associations
WSDP	Water and Sanitation Development Project
WSS	Water Supply Schemes
WSTF	Water Sector Trust Fund
WWDAs	Water Works Development Agencies

EXECUTIVE SUMMARY

The overarching objective of the Horn of Africa Groundwater for Resilience (HOAGW4R) Program is “to increase the sustainable use and management of groundwater by beneficiary groups in the Horn of Africa (HoA).” In Kenya, the project will be implemented in five transboundary counties: Garissa; Mandera; Marsabit; Turkana; and Wajir. The Kenya project’s focus will be on groundwater management, development, and use. The project will contribute to climate change adaptation and co-benefits in Kenya in two ways: (i) building the capacity of groundwater institutions which will equip key actors with the requisite know-how to anticipate groundwater impacts and manage groundwater potential and possibilities for the counties; and (ii) the project’s development and rehabilitation of groundwater infrastructure which will augment the availability of freshwater to enhance climate change adaptation.

Project Components

- a) **Component 1. Development and rehabilitation of groundwater infrastructure through a sustainable approach.** This component focuses on the groundwater development aspects of the project and is formed by three interrelated subcomponents. These subcomponents are (i) Subcomponent 1.A, which will consist on the development of new infrastructure for the use and sustainable conservation and recharge of the seven aquifers of focus based on the seven AAD&MP; (ii) Subcomponent 1.B, which will focus on the rehabilitation of community based infrastructure and enhancement of the drought strategic network to ensure communities resilience to droughts; and mainstreaming sustainability of the infrastructure developed and rehabilitated through a results based approach, which focuses on the performance of the counties.
- b) **Component 2. Strengthen the capacity of groundwater institutions and enhance groundwater information.** This component focuses on strengthening the enabling environment for sound groundwater development and management through two interlinked subcomponents. Subcomponent 2.A that aims at *strengthening the enabling environment and the institutional capacity for developing and managing groundwater sustainably and Subcomponent 2.B that aims at enhancing the groundwater and drought plans and information systems.*
- c) **Component 3. Project Management Support.** This subcomponent provides technical and operational assistance to the Project Management Unit and the Project Implementation Units for the management of the Project. Each PIU will have a technical assistance consultant that will support in the technical aspects of the operation, and operational support including financial management, procurement, environmental and social safeguards experts. At the PMU/PCU level, the project will receive support on monitoring and evaluation of the Project, including geotagging of the assets rehabilitated or built under the Project; supporting stakeholder outreach to increase awareness on the Project through the preparation and implementation of a communication strategy.

Project Beneficiaries

The project is estimated to reach 1,323,783 people through the rehabilitation and construction of boreholes. The same people will benefit from the aquifer restoration, recharge, and conservation activities. In addition, the interventions will benefit the institutions that work on groundwater at the transboundary, national and subnational levels. These include the Ministry of Water Sanitation and Irrigation (MoWSI), the Water Resources Authority (WRA), the Regional Center on Groundwater (RCGW), the National Drought Management Authority (NDMA), the Water Services Regulatory Board (WASREB), the Water Works Development Agencies (WWDAs), and County Water Departments of the participating counties. By giving more visibility to groundwater through policies, strategies, regulations and guidelines, the institutions’

groundwater management will be strengthened. These institutions will also benefit from training, capacity building programs and the acquisition of equipment.

Purpose and Scope of the ESMF

The purpose of this Framework is to present the steps involved in identifying and mitigating potential negative environmental and social impacts of the project investment activities in Kenya.

Objectives of ESMF

The main objective of the ESMF is to provide a framework for effective management of environmental and social (E&S) risks in the proposed HOAGW4R project. It seeks to both enhance E&S development benefits of the project and mitigate any potential adverse impacts, in line with Government of Kenya (GoK) and World Bank (WB) Environment and Social Standards (ESSs) including the WB Group Environment, Health and Safety (EHS) Guidelines. Moreover, since the precise locations and potential impacts of future subprojects are not known, the ESMF provides the basis for the preparation of necessary E&S tools, as needed for the subproject investments supported through the Project.

Policy, Legislative, Administrative and Institutional Frameworks

The review of policies, legal and regulatory framework for the country indicates that there are numerous provisions that can guide the identification and mitigation of E&S risks from the project. The key policies include the Kenya Vision 2030, Environment and Development (Sessional Paper No. 6 of 1999), The National Water Policy, Wetlands Policy of 2013; Occupational Health and Safety Policy of 2012, The Kenya National Climate Change Response Strategy of 2010, The National Biodiversity Strategy of 2000. The Constitution of Kenya (2010) is the key legislative framework coupled with the Environmental Management and Coordination Act, Cap 387 and the various specific regulations on air quality, noise and excessive vibration pollution, water quality and waste management. Others include the County Government Act 17 of 2012, Water Act, 2016, Community Land Act 27 of 2016, The Penal Code (Cap. 63). The Sexual Offences Act, 2006 and its amendment 2012, Persons with Disability Act, 2003 Chapter 133, Occupational Safety and Health Act (OSHA) 2007, and the Work Injury Compensation Benefit Act (WIBA) 2007, among other. These acts have led to the formation of key institutions that will be considered part of the key stakeholders for the project.

There are several applicable international conventions and agreements to which Kenya is a signatory, including the United Nations Convention on Biological Diversity (UNCBD), 1992; United Nations Framework Convention on Climate Change (UNFCCC), Rio Declaration on Environment and Development, African Convention on the Conservation of Nature and Natural Resources, Earth Summit on Sustainable Development Agenda 21, Sustainable Development Goals (SDGs), United Nations Convention to Combat Desertification (UNCCD), among others.

World Bank Environmental and Social Standards and Operational Policies

The WB is committed to support Borrowers to design and implement environmentally and socially sustainable projects, as well as to strengthen Borrower's capacity to assess and manage projects' E&S risks and impacts. Table 1 identifies the applicable ESS that the Borrower and the project will comply with through the project lifecycle.

Table 1: WB ESSs

#	E & S Standards	Relevance
ESS1	Assessment and Management of Environmental and Social Risks and Impacts	Relevant
ESS2	Labour and Working Conditions	Relevant
ESS3	Resource Efficiency and Pollution Prevention and Management	Relevant
ESS4	Community Health and Safety	Relevant
ESS5	Land Acquisition, Restrictions on Land Use and Involuntary Resettlement	Relevant
ESS6	Biodiversity Conservation and Sustainable Management of Living Natural Resources	Relevant
ESS7	Indigenous Peoples/Sub-Saharan African Historically Underserved Traditional Local Communities	Relevant
ESS8	Cultural Heritage	Relevant
ESS9	Financial Intermediaries	Not Relevant
ESS10	Stakeholder Engagement and Information Disclosure	Relevant

Environmental and Social Risk Levels

To determine appropriate risk classification, the Bank considers relevant issues such as: type, location, sensitivity, and scope of the project; nature and magnitude of potential E&S risks and impacts; as well as the Borrower's (including any other agency responsible of project implementation) capacity and commitment to manage E&S risks and impacts in a manner consistent with ESSs. Consequently, the WB classifies all projects into four major categories:

- (i) High risk: subprojects with particularly high environmental, indigenous peoples, cultural heritage, or resettlement risks, as determined by an analysis of the nature and scope of civil works proposed and the ecological and socio-cultural sensitivity of the project site.
- (ii) Substantial risk: subprojects with moderately high environmental or social risk. The proposal presents some risks due to the sensitivity of the setting and the nature and scope of civil works planned. However, mitigation measures are readily available, and the subproject will not have a major impact that places the natural environment, its biodiversity, society, or its cultural property at risk.
- (iii) Moderate risk: subprojects with moderate environmental, indigenous peoples, cultural heritage, or resettlement risks. The proposal presents some risks given the civil works planned, but its potential adverse impacts are less adverse than those of Risk Level Three projects. These impacts are site-specific; few if any of them are irreversible; and in most cases mitigation measures can be designed more readily than for Risk Level Three projects.
- (iv) Low risk: subprojects likely to have minimal or no adverse environmental or social impacts.

Other areas of risk can also be relevant for implementation of measures, as well as for results of E&S impacts' mitigation measures, depending on specific project and context. These can include legal and institutional framework, nature of mitigation and the proposed technology, managerial structures, and legislation, as well as considerations related to stability, conflict, or security. The WB discloses project classification and basis for such classification at its website and in the project documentation.

Environment and social risk rating for the Kenya project

The environmental risk rating is considered Substantial. There are limited environment risk and impacts associated to the component 2 except generation of waste from office data collection facilities. There are potential environmental risks and impacts that are likely to occur from implementation of component 1 interventions. These risks and impacts include air, noise quality and vibration pollution from drilling and rehabilitation activities. Other anticipated risks include visual/aesthetic intrusion, resource depletion by abstraction of groundwater resources, and loss of vegetation cover and injury to livestock and wildlife during

construction. In addition, there are risks related to workers and community/public health and safety risks associated with civil works, traffic safety and potential for the proposed activities exacerbating the spread of Covid-19 and other communicable diseases. Further, there is the potential for distribution and consumption of contaminated water in addition to water, and soil pollution due to spillage of chemicals, pesticides, fuel from project activities, wastage of water through inefficient usage and improperly maintained distribution systems, and hazard toxicity from improper use and disposal of battery from the installation of solar pumped groundwater supply schemes.

The social risk rating is considered High. Activities under Component 2, which focus on groundwater infrastructure development, both for people and to support livelihoods, could lead to a range of social risks and impacts. There is the potential for exclusion of disadvantaged and vulnerable groups from decision-making and project benefits (particularly women, groups meeting ESS7 criteria, minority groups and nomadic pastoralists). The areas of implementation are characterized by water, land, and ethnic conflict, which is exacerbated by climatic variability, economic and political drivers. Elite capture and corruption in water users associations and WRUAs, and the choice of contractors as well lack of equity in the selection of project sites is a likely source of conflict, social tension and grievances. The northeast region of Kenya is particularly vulnerable to terrorism and radicalization, particularly near the Kenya-Somali border where the Somalia-based terrorist organization Al-Shabaab often dwell in close contact with communities. Violence takes the form of frequent attacks on police posts and police, army or public vehicles using firearms or improvised explosive devices, occasional kidnaps and executions of civilians, and attacks on telecommunication masts. Importantly, the fragility and conflict prone nature of the surrounding countries of the Horn of Africa (South Sudan, Uganda, Ethiopia, and Somalia) has a spill-over effect on the northern counties of Kenya. Land is mainly unregistered community land, with often contested public and private land, all subject to increasing tension as the process of community land adjudication and registration advances. The project will be subject to a range of labour risks including occupational health and safety (OHS) risks, workers' safety and security risks and the potential use of child labour. There is also potential gender-based violence (GBV), sexual exploitation, abuse and harassment (SEAH) risks that will need to be mitigated. In addition, designation of some areas as groundwater conservation zones may restrict access to such areas or lead to loss of land altogether.

The E&S Risk Assessment Processes

The assessment should be proportionate to the potential risks and impacts of the subproject, and will assess, in an integrated way, all relevant direct, indirect, cumulative, and residual E&S risks and impacts throughout the project life cycle, including those specifically identified in applicable ESSs. The County Subproject Implementation Units (SPIUs) will carry out screening with support from PIUs and the national PCU. Upon review of the screening report and risk rating, MOWSI PCU will consult with the World Bank to confirm the risk rating and the level of E&S assessment to be undertaken consistent with the requirements of ESS and the Environmental Management and Coordination Act (EMCA). The SPIUs will then proceed to prepare the supplementary safeguards instruments Summary Project Reports (SPR) or ESMPs for low-moderate risk subprojects. However, for Substantial and High -Risk subprojects, the SPIUs shall hire independent consultants to prepare the Comprehensive Project Reports (CPR) and Environmental and Social Impact Assessment (ESIA) Study Report, following clearance of the TOR by the Bank.

In summary, specific steps include:

- i. Screening potential E&S risks and impacts of a subproject and classifying its risk levels (Screening Form);

- ii. Developing subproject-specific E&S instruments based on the screening outcomes including community mapping, conflict assessment, and for insecure areas, security management plans;
- iii. Consultation and disclosure of the E&S instruments;
- iv. Review and approval of the E&S instruments; and
- v. Implementation and monitoring of E&S action plans.

All the ESIA or ESMPs and associated social safeguard instruments prepared by the implementing agencies will be reviewed for concurrence by the MOWSI PCU and submitted to NEMA and the World Bank for further their review and approval.

The following types of activities are considered ineligible for financing under the Project:

- i. Activities that may cause long term, permanent and/or irreversible impacts (e.g. loss of major natural habitat);
- ii. Activities that have a high probability of causing serious adverse effects to human health and/or the environment;
- iii. Activities that may have significant adverse social impacts and/or may give rise to significant social conflict;
- iv. Activities that may involve extensive physical resettlement or economic resettlement; and
- v. Activities that may impact on known cultural heritage sites including sites that are important to local communities.

Stakeholder Engagement and Information Disclosure

Effective stakeholder engagement is expected to improve the E&S sustainability of projects, enhance project acceptance, and make a significant contribution to successful project design and implementation. Stakeholder engagement is an inclusive process conducted throughout the project lifecycle and is most effective when initiated at an early stage of the project development and is considered an integral part of early project decisions and the assessment, management, and monitoring of the project's environmental and social risks and impacts.

As per the ESS10, the borrower/implementing agencies are required to provide stakeholders with timely, relevant, understandable, and accessible information, and consult with them in a culturally appropriate manner, which is free of manipulation, interference, coercion, discrimination, and intimidation. The Constitution of Kenya (CoK) 2010 has provisions for stakeholder engagement, commonly referred to as public participation in Kenya. The laws require public participation in many aspects of national and county government laws, including: The Environmental Management and Coordination Act 1999 as amended in 2015, The County Government Act 2012 (CGA), Public Finance Management Act 2012 (PFMA), and Urban Areas and Cities Act (2011). There are also constitutional commissions that are mandated to ensure equality, deal with maladministration and access to information, including: The Kenya National Commission on Human Rights (KNCHR); National Gender and Equality Commission (NGEC); and Commission on Administrative Justice (CAJ) also referred to as the office of the Ombudsman. These commissions broadly promote and oversee the preservation of human rights, promote equality across Special Interest Groups (SIGs) such as women, persons with disability, children, youth, and older members of society, minority, and marginalized groups.

The subprojects' E&S instruments (CPRs, ESIA and A/RAPs) once cleared by the Bank will be publicly disclosed both by the Client (MoWSI) or the implementing agency and the World Bank on their respective websites.

Grievance Mechanism

The Grievance Mechanism (GM) provides channels and structures for project stakeholders to provide feedback and/or express grievances related to project supported activities. By providing this platform, it increases transparency and accountability by acting as an important feedback and learning mechanism that helps reduce the risk of the project inadvertently affecting citizens/ beneficiaries.

Potential Environmental and Social Impacts

Type of Subproject and Project Phase	Impact Issue	Potential Environmental and social negative impacts	Proposed mitigation measures on negative impacts
DESIGN PHASE			
Drilling of exploration and monitoring wells	Influx of water users; increased settlement and disruption of grazing patterns	Degradation and conflict and livelihood impacts	Screening of sites and inclusive consultation and conflict mitigation measures
CONSTRUCTION			
Drilling of exploration and monitoring wells	Loss of vegetation	<ul style="list-style-type: none"> Vegetation will be cleared leaving land open to water and wind erosion The loss of vegetation will reduce pasture for livestock, reducing food and income for the pastoral households 	<ul style="list-style-type: none"> Minimize land clearing as much as possible Re-vegetate cleared areas as early as possible
Drilling of high yielding boreholes and rehabilitation of existing boreholes	Soil erosion/ land degradation	<ul style="list-style-type: none"> Soil erosion and land degradation will likely occur 	<ul style="list-style-type: none"> Paving of access roads and working areas Reduce unnecessary traffic Re-vegetate cleared areas
Rehabilitation of existing boreholes; Expansion of rural water distribution infrastructure	Decreased air quality	<ul style="list-style-type: none"> A high number of vehicles used on-site may result in high levels of emissions of hydrocarbons and dust affecting health and visibility in the area 	<ul style="list-style-type: none"> Vehicles, trucks and equipment should be well maintained Wetting of sites to reduce dust Provide protective gear to the construction workers
Construction of nature-based infrastructure solutions for MAR such as sand dams, subsurface dams, water pans/ponds; Implementation of sub-catchment Management Plans; and	Noise and Vibration Impacts	<ul style="list-style-type: none"> The vehicles and drilling equipment will result in increased noise and vibrations higher than the allowable limits 	<ul style="list-style-type: none"> Construction traffic speed control Engines of vehicles and equipment should be switched off when not in use Proposed investments should require contractors to use equipment and vehicles that have some noise suppression equipment (e.g., mufflers, noise baffles) Contractors to provide personal protective equipment (PPEs) to the construction workers Contractors could consider setting up temporary noise barriers where possible Limit construction activities to day-time only (6am to 6pm) or as agreed with the authority
Gazettement of aquifer recharge zones	Solid and effluent waste	<ul style="list-style-type: none"> Generation of solid waste like waste, leftover material and waste oil may find its way into water sources carried by surface runoff when it rains 	<ul style="list-style-type: none"> Adequate waste receptacles and facilities should be provided at project sites/camp sites Training and awareness creation on Safe Waste Disposal in construction sites and camps for all workers Prepare Waste Disposal Plan for every construction site
	Hazardous chemical waste	<ul style="list-style-type: none"> Hazardous chemical waste may result from the depleted batteries and old solar panels. 	<ul style="list-style-type: none"> Proper chemical waste disposal as per relevant standards. Community and handlers' awareness and training on safe handling and disposal methods
	Loss of land	<ul style="list-style-type: none"> Acquisition of land altogether causing involuntary economic or physical displacement 	<ul style="list-style-type: none"> Information disclosure on the project may facilitate a quick land acquisition process Project team to apply appropriate land acquisition methods as provided by ESS5 and GoK laws and policies Site selection to preferably avoid physical and economic displacement as feasible Adequate compensation for economic or physical displacement

Type of Subproject and Project Phase	Impact Issue	Potential Environmental and social negative impacts	Proposed mitigation measures on negative impacts
	Lack of agreement on land use or delayed compensation for land loss	<ul style="list-style-type: none"> The long process and may breed mistrust and hostility 	<ul style="list-style-type: none"> The government to ensure that PAP compensation is planned and budgeted for and funds are available when needed Establishment of a Livelihood Restoration Committee for the respective subproject
	Safety and health risks to construction workers and community	<ul style="list-style-type: none"> Construction workers will participate in activities that will present risks and hazards to them. The community will be prone to health and safety issues arising from project activities 	<ul style="list-style-type: none"> Provide workers with appropriate safety instructions Insurance and emergency medical benefits for the workers to be provided On-site training of workers on the operations and maintenance of new machinery and health and safety procedures Provision of appropriate PPE for workers
	Workers/ labour influx impacts	<ul style="list-style-type: none"> The influx of migrant workers brought by the contractors and their interaction with the community may increase incidences of communicable diseases, conflict, insecurity, theft, GBV including SEAH and increased pressure on social amenities 	<ul style="list-style-type: none"> Ensuring that the local labour force is given priority during recruitment Community awareness and sensitization on HIV/AIDS and Covid-19 protocol Clear and culturally sensitive GM and GM related to SEAH/GBV The contractors provide adequate accommodation for their staff All contractors and their workers sign the CoC that has provisions on interaction with communities, personal responsibilities and contractors' obligations
	GBV/SEAH	<ul style="list-style-type: none"> GBV risk is rated Substantial in the selected project counties due to the traditional /cultural aspects of the respective communities 	<ul style="list-style-type: none"> The project will develop a stand-alone SEAH Prevention and Response Plan to manage the GBV/SEAH risks Clearly define the GBV/SEAH prevention and response measures for contractors in the bid documents for contractors and/or suppliers Induct all project contractors/suppliers and workers on GBV/SEAH Sensitize the communities on GBV/SEAH Undertake regular M&E of progress on GBV activities including the GM
	Spread of Infectious Disease – Covid-19	<ul style="list-style-type: none"> Possible spread of infectious diseases as a result of failure to adhere to Covid-19 prevention measures issued by MoH, WHO and the WB 	<ul style="list-style-type: none"> Awareness creation for both community members and all project workers Observation of all MoH and WHO COVID-19 protocols
	Employment of children	<ul style="list-style-type: none"> The Project may employ children under the age of 18 years which constitutes child labour and the risk of violence against children 	<ul style="list-style-type: none"> Ensure that minimum age of project workers is set at 18 years, monitor and enforce this All contracts shall have contractual provisions to comply with the minimum age requirements including penalties for non-compliance in-line with the relevant national laws including in the subproject ESMPs
	Forced or child labour	<ul style="list-style-type: none"> Some community members, including the vulnerable and disadvantaged individuals and groups may be forced to provide labour for the project 	<ul style="list-style-type: none"> All workers will be required to sign a CoC which will need to be explained to them in a language that they understand. Community members sensitised on labour laws requirements and have access to a GM that they will use to channel complaints on the project and subprojects including forced labour Registration of project workers including age verification
	Increased vehicular traffic	<ul style="list-style-type: none"> May result in an increased risk of injury to pedestrians, increased noise, vibration, and reduced air quality. 	<ul style="list-style-type: none"> Schedule deliveries of materials/equipment during off-peak hours and establish speed limits Only experienced and duly licensed drivers should be employed and trained on defensive and considerate driving Enforce safe driving and take disciplinary action against repeat offenders
	Insecurity	<ul style="list-style-type: none"> There is the constant threat of insecurity from terrorism especially 	<ul style="list-style-type: none"> The Contractors will be required to comply with Security Management Plans

Type of Subproject and Project Phase	Impact Issue	Potential Environmental and social negative impacts	Proposed mitigation measures on negative impacts
		<p>the threat of Al Shabaab along the Kenya-Somalia border.</p> <ul style="list-style-type: none"> Inter-ethnic and interclan conflicts posing a safety risk for Project workers and community members 	<ul style="list-style-type: none"> Conflict sensitive approaches such as equitable distribution of benefits/control of resources; avoidance of adverse social and ecological harms; and effective and ongoing citizen participation, understanding of qualifications and selection of contractors and use of local labour
	Communal conflicts/ Conflict between different groups within the community	<ul style="list-style-type: none"> There is a likelihood of conflict arising between community groups and nomadic pastoralists due to access rights because the land where the project is situated might be designated grazing areas or migratory routes 	<ul style="list-style-type: none"> Transparency in the selection of water points and equity considerations Transparency in qualification and selection of contractors and use of local labour Conflict assessment as part of social assessment for each implementation area Mapping of different groups within the community both residents and other users and ensure they are included in consultations MOUs and water sharing agreements signed by all groups Engage in dialogue with the stakeholders and agree on how the project can coexist peacefully Develop of community water sharing plan Support the implementation of peace building activities
	Impacts on ecosystems	<ul style="list-style-type: none"> The construction/rehabilitation of water resources is likely to disrupt the ecosystem especially of flora and fauna and result in some environmental degradation. 	<ul style="list-style-type: none"> During selection, the sites should be situated away from any established sensitive and incompatible animal and plant habitats/ecosystems Care should be taken to limit disruption to the ecosystems
	Risk of drowning	<ul style="list-style-type: none"> The impoundment structures such as shallow wells and dams will fill up with rainwater and surface runoff and may pose a drowning risk to people especially children and animals. 	<ul style="list-style-type: none"> Ensure shallow wells closer to homes are capped. Shallow wells and water pans closer to pasture areas and along the riverine areas should be fenced off using appropriate materials
	Spoil heaps	<ul style="list-style-type: none"> These are heaps and piles of construction materials such as soil, gravel, sand or stone that may spoil the aesthetics of an area, and also pose a hazard of collapse and a risk of erosion and water pollution when it rains. 	<ul style="list-style-type: none"> Community sensitization on the risks they pose Heaps of spoil should be levelled or terraced to reduce their height and reduce the chance of collapse These areas should be cordoned off to discourage children and animals from playing on/with them
OPERATIONAL PHASE			
Operation of exploration and monitoring wells, high yielding boreholes and Sand dams, subsurface dams, water pans/ponds and Gazettement of aquifer recharge zones	Soil Erosion/ Land degradation	<ul style="list-style-type: none"> Soil erosion and land degradation will likely occur as these water sources experience heavy usage by human beings and livestock and this movement frequent the area 	<ul style="list-style-type: none"> Paving of access roads and working areas Planting of grass within the designated areas Having several water points that will reduce the number of people and livestock gathered at one point
	Pollution of water sources	<ul style="list-style-type: none"> The open water sources like water pond and ponds can be polluted by surface runoff, faecal matter as livestock wade into the water pans 	<ul style="list-style-type: none"> Plant grass in the surrounding area to reduce surface runoff and water erosion Control and supervise human being and livestock watering activities to reduce incidences of misuse of the facilities
	Restoration technologies adopted may have adverse impact on the environment and communities	<ul style="list-style-type: none"> Subsurface dams and dams may change the hydrology of an area by flooding and drive the loss/change in flora and fauna affecting grazing and loss of individual land for farming or settlement 	<ul style="list-style-type: none"> Community sensitization on the restoration benefits. Fence off the sites Use technologies/techniques that that will still allow communities to use the area but at the same time help to conserve/restore it
	Risk of Drowning	<ul style="list-style-type: none"> The shallow wells and water pans and ponds once full may pose a drowning risk to human beings especially children and animals 	<ul style="list-style-type: none"> Ensure shallow wells closer to homes are capped and fenced Design of water pans and dams should consider both community and animals' safety Have an appointed community member managing the facility to ensure safety measures are adhered to

Type of Subproject and Project Phase	Impact Issue	Potential Environmental and social negative impacts	Proposed mitigation measures on negative impacts
	Inequality in access and use of water including of groups fitting ESS7 criteria	<ul style="list-style-type: none"> Different users such as human beings versus livestock will present problems of equality and priority. 	<ul style="list-style-type: none"> Ensuring that all water users are included in the decision-making structures and water sharing plans and rosters are inclusive Fair pricing of water commodity to allow access by poor community
	Impacts on ecosystems	<ul style="list-style-type: none"> The boreholes may result in depletion of the aquifers The impoundments might result in a change in the hydrological state of the area destroying some habitats and creating others 	<ul style="list-style-type: none"> ESIA and feasibility studies to ascertain likely impacts and develop suitable mitigation measures Minimum demands from both existing and potential future users need to be clearly identified and assessed in relation to current and future low flows Obtain permits for abstraction from relevant authorities, including WRA and NEMA
	Impacts on cultural heritage	<ul style="list-style-type: none"> The boreholes and associated rural water distribution infrastructure may be placed near areas of tangible or intangible cultural heritage 	<ul style="list-style-type: none"> Screening to ensure that siting of boreholes does not interfere with cultural heritage
	Water resource-based conflicts	<ul style="list-style-type: none"> There is a likelihood of conflict caused by different users such as the farmers and livestock herders 	<ul style="list-style-type: none"> Development of community water sharing plan. Peace building efforts between the different tribes and clans
	Insecurity	<ul style="list-style-type: none"> There is the constant threat of insecurity from terrorism especially the threat of Al Shabaab along the Kenya-Somalia border. Intertribal and interclan conflicts that are likely to spill over to the Project resulting in conflict and attacks on Project workers presenting an occupational hazard 	<ul style="list-style-type: none"> Provide armed security either via Government forces or a private company for the project workers on site and at their camps to ensure their safety The Contractor should develop an inclusive and comprehensive Security Management Plan
	Banks erosion risk and sand dam failure	<ul style="list-style-type: none"> The infrastructure, can cause serious erosion upstream or downstream 	<ul style="list-style-type: none"> Ensure engineering and environmental due diligence, including hydrological and hydraulic studies are conducted and integrated into dam design for maximum sustainability Conduct regular technical inspections of dam's structural integrity and provide clear notification channels for reporting any visual damage and incidents
	Modification of subsurface flows	<ul style="list-style-type: none"> Subsurface dams may modify the flow patterns of underground water in the affected aquifers 	<ul style="list-style-type: none"> Undertake adequate baseline hydrogeological studies to inform siting of subsurface dams and all new boreholes, including their potential impacts on the existing boreholes
	Rangeland degradation	<ul style="list-style-type: none"> Increased access to water can induce increased stocking of livestock by the beneficiary communities to unsustainable levels may driving overgrazing and localized erosion at the various water points 	<ul style="list-style-type: none"> Undertake assessment on available pasture and stocking rates and sensitize communities on sustainable stocking levels
	Excessive abstraction of water	<ul style="list-style-type: none"> Water may be abstracted unsustainably leading to a reduction in the water levels in the aquifer 	<ul style="list-style-type: none"> Sensitize the community on water conservation measures and put in place measures to increase water efficiency for instance reduction of spillage and evapotranspiration
	Open water, trenches, slippery walkways, working at heights, energized circuits, and heavy equipment	<ul style="list-style-type: none"> Accidents and injuries 	<ul style="list-style-type: none"> Install railing around all process tanks and pits Implement a confined spaces entry program Use fall protection equipment when working at heights Maintain work areas to minimize slipping and tripping hazard Maintain work areas to minimize slipping and tripping Use of high-visibility safety apparel for workers in the vicinity of traffic
	Use strong acids and bases, chlorine, sodium and calcium	<ul style="list-style-type: none"> Chemical exposure and Hazardous Atmosphere 	<ul style="list-style-type: none"> Implement a training program for operators who work with chlorine and ammonia regarding safe handling practices and emergency response procedures

Type of Subproject and Project Phase	Impact Issue	Potential Environmental and social negative impacts	Proposed mitigation measures on negative impacts
	hypochlorite, and ammonia		<ul style="list-style-type: none"> • Provide appropriate personal protective equipment (including, for example, self-contained breathing apparatus) and training on its proper use and maintenance • Prepare escape plans from areas where there might be a chlorine or ammonia emission • Install safety showers and eye wash stations near the chlorine and ammonia equipment and other areas where hazardous chemicals are stored or used • Ventilate enclosed processing areas and ventilate equipment, such as pump stations, prior to maintenance
	Water Intake	<ul style="list-style-type: none"> • Exposure to pathogens and vectors 	<ul style="list-style-type: none"> • Determine the area that contributes water to the source (e.g. watershed of a stream or recharge area for groundwater), identify & isolate the potential sources of contamination to the water source area • Evaluate the vulnerability of the water source to disruption or natural events, and implement appropriate security measures as necessary
DECOMMISSIONING PHASE			
Decommissioning of exploration and monitoring wells, high yielding boreholes and Sand dams, subsurface dams, water pans/ponds and Gazetted of aquifer recharge zones	Borrow Pits	<ul style="list-style-type: none"> • Where materials such as soil, gravel, sand or stone are “borrowed” or sourced from to fill the dams, water pans will result in gaping holes that pose a hazard in terms of falling and when they fill with water they pose a drowning risk and also affect the aesthetic value of an area 	<ul style="list-style-type: none"> • Safety measures should be developed including community sensitization on the same when the works is continuing. • Borrow pits should be covered completely once the works is complete and covered with vegetation • The contractors will be paid final dues after the E&S officers confirm that all borrow pits have been rehabilitated and no mounds/heaps of soil, sand and other materials are left in the subproject sites • Licensed waste handling service provider to be contracted to ensure clearance of all waste from the decommissioned monitoring wells

Monitoring and Reporting

Project monitoring will be undertaken at three levels - project, county and subproject levels. At the project level, monitoring will focus on tracking implementation of the ESMP by all responsible actors such as contractors and the independent third-party monitoring entity. The PIU will conduct implementation support monitoring and supervision. This will support remedial action as appropriate to keep the ESMP under implementation. The PIU will receive monthly and quarterly reports from the implementing agencies as part of the monitoring function. The project Social Safeguards Officers and the Environmental Safeguards Officers will lead the monitoring function of the project in tracking the implementation of the ESMF, until the subsequent environmental and social management plan(s) is in place. Additionally, the project team will conduct surveys on World Bank supported components at the entry, mid-point, and end of the project. The results from these surveys will be used to inform the quarterly monitoring reports sent to World Bank on the necessary steps to take towards meeting the ESMF objectives and project goals.

1. INTRODUCTION

1.1 BACKGROUND

The Horn of Africa (HoA) Groundwater Initiative (HoAGWI) targets the Intergovernmental Authority on Development (IGAD) region, covering Djibouti, Ethiopia, Kenya, Somalia, South Sudan, Sudan, and Uganda. The IGAD region is home to a rapidly growing population of over 251 million people. Most of the population is poor and relies on rainfed agriculture for livelihood, in a climate characterized by irregular and unpredictable short rainy seasons and recurrent droughts. In this regard, the IGAD region is not homogeneous in terms of hydro-climatology. Rainfall is concentrated in the Ethiopian highlands and along the southwestern border of the region.

The HOAGW4R will be implemented in five countries: Kenya; Somalia; Ethiopia; Sudan; and Djibouti. The HoA is characterised by under-development, resource scarcity, conflict and violence, economic shocks, food insecurity and climate change impacts. The climate is characterized by short rainy seasons and recurrent droughts with about 30% of the region classified as Arid and Semi-Arid Lands (ASALs). Approximately 70% of the population live in rural areas and experience high levels of poverty (from 69.4% in Somalia to 22.5% in Djibouti) and high unemployment rates. Most of the population depend on rainfed agriculture and pastoralism for their livelihoods. The HoA is also home to many displaced people, including countries of origin (Somalia), and countries of asylum (Ethiopia and Kenya), as well as internally displaced populations, especially in Somalia.

1.2 PROJECT DESCRIPTION

1.2.1 Project Development Objective (PDO)

The overarching objective of the HOAGW4R Program is “to increase the sustainable use and management of groundwater by beneficiary groups in the Horn of Africa.” To achieve the objective, four intervention components are detailed in section 1.3 and are expected to be undertaken. The Kenya project’s components focus on groundwater management, development, and use contributes to climate change adaptation and co-benefits in Kenya in two ways, described below.

- a) First, building the capacity of groundwater institutions will equip key actors with the requisite know-how to anticipate groundwater impacts and manage groundwater potential and possibilities for the counties. Groundwater must be used and managed sustainably in order to maintain its buffer and contingency supply capabilities. The capacity to sustainably manage groundwater as a finite resource and protect its recharge mechanisms will contribute to a reduction in future water scarcity and the associated ills of protracted droughts. Moreover, as water-related hazards exacerbate inequalities disproportionately felt by vulnerable communities, climate-resilient groundwater infrastructure is key for development and poverty reduction.
- b) Secondly, the project’s development and rehabilitation of groundwater infrastructure will augment the availability of freshwater to enhance climate change adaptation. Building and rehabilitating infrastructure to actively enhance groundwater recharge (Managed Aquifer Recharge (MAR)) can help recover groundwater levels and improve water quality in over-exploited aquifers and store potable water for future use.

1.3 DETAILED PROJECT DESCRIPTION FOR KENYA

The four components of the project together consist of 16 activities. Component I has two sub-components, 1A and 1B with three and seven activities, respectively. Component II also has two components, 2A and 2B with four and two activities, respectively. Component III is program management support, and Component IV is to enable the use of a contingency emergency response mechanism.

1.3.1 Component I. Groundwater Infrastructure and Inclusive Community Level Use

This component will finance groundwater conservation, infrastructure development and service delivery improvement activities in the five borderland NEDI counties of Turkana, Marsabit, Mandera, Wajir and Garissa. The component comprises two interrelated subcomponents: (a) Subcomponent 1.A which will focus on: (i) the establishment and capacity building of Water Resources Users Associations (WRUAs) along with the preparation and implementation of their sub-catchment management plans that will involve specifically; Monitoring of groundwater abstraction and compliance to WRA issued permits by different users within the sub-catchment; Planting of suitable tree species in protected recharge zones; Rehabilitation of degraded land areas, e.g., through gabions, terraces, etc.; Maintenance of constructed aquifer recharge infrastructure; and more specific groundwater conservation activities to be identified for each subcatchment through a community-participatory approach as outlined in the WRA WRUA Development Cycle, (ii) the development and implementation of nature-based solutions (NBS) for groundwater source protection and recharge infrastructure which will involve the construction of about fifty (50) sand dams or subsurface dams (SSD) and moisture retention dam/tanks; water pans/ ponds for surface water collection and infiltration; diversion channels, and infiltration galleries; and (iii) the conservation of natural recharge zones through gazettement Counties and WRA; and (b) Subcomponent 1.B which will focus on: (i) the rehabilitation and expansion of groundwater-based rural water supply schemes according to a predetermined selection criteria, (ii) improvement of high-yielding boreholes designated as drought-response strategic boreholes network (DSBN) by the County Governments and the NDMA, including both rehabilitation of existing and drilling of new boreholes, and (iii) institutional support for mainstreaming sustainable operation and maintenance of the groundwater infrastructure developed and rehabilitated in the borderland NEDI counties.

This component is to be implemented through a performance-based grant (PBG). These grants will be linked to the achievement of a minimum set of indicators (institutional, operational, social and environmental and financial) on a performance scorecard to be agreed between the Water Sector Trust Fund (WSTF) and the participating counties for groundwater rural water supply schemes, and potentially also between WSTF and WRA and the participating WRUAs for implementation of NBS for groundwater source protection and recharge infrastructure.¹ If the PBG approach is confirmed for both subcomponents, there will be two performance scorecards for groundwater recharge and conservation activities and another for groundwater rural water supply schemes. If the PBG approach is only confirmed for the groundwater rural water supply schemes, the groundwater recharge and conservation activities will be financed through a regular input-based approach.

The PBG consists of two parts: a fixed grant and a variable grant, with results to be achieved at different stages of the project implementation cycle. For subcomponent 1A – Development of nature-based solutions for strengthening conservation, sustainable use, and recharge of the selected NEDI aquifers the potential fixed grant will be linked to the achievement of institutional prerequisites that WRA needs to achieve to strengthen the capacity for the development and management of aquifer recharge and other groundwater

¹ How activities under subcomponent 2A will be done is still under discussion through an inputs-based approach or an output-based approach (PBG) is currently under discussion.

conservation infrastructure, i.e., the establishment of WRUAs, inclusive community agreements on the design, management and maintenance, the gazettement of aquifer recharge zones and completion of procurement packages for the recharge infrastructure. The potential variable performance grant will focus on the implementation of Sub-catchment Management Plans (SCMPs) by WRUAs to manage aquifer recharge and groundwater conservation activities.

For subcomponent 1B – rural water supply: (i) the fixed grant will be linked to the achievement of critical institutional prerequisites/actions which counties need to undertake within the first two years of the Project to strengthen the institutional framework for the development and O&M of rural water supply schemes, and for drought preparedness, i.e., the establishment of institutional arrangements for the provision of O&M for rural water supply schemes, development of WSS information management and monitoring systems, the enhancement of the water sector drought preparedness plans etc.; and (ii) the variable grant will be linked to actual operational performance resulting from the increased O&M capacity. The verification of results before the payments will be conducted by WSTF and WRA for the fixed grant part, while an independent verification agent will verify the variable grant.

Subcomponent 1.A: Development of nature-based solutions for strengthening conservation, sustainable use, and recharge of the seven NEDI aquifers.

This subcomponent will finance investments to prevent groundwater overdrafts² by promoting conservation and sustainable use of the NEDI region’s seven aquifers through nature-based infrastructure solutions for managed aquifer recharge (MAR) and other management strategies led by the local WRUAs. Activities under this component will be developed and informed by the AAD&MP. These activities are:

Activity 1. Establishment, mobilization, and capacity building of WRUAs covering the selected NEDI aquifers areas.

Water Resources Users Associations (WRUAs) have been instrumental in Kenya’s efforts to implement Integrated Water Resources Management (IWRM) approaches that involve a diverse range of actors at the sub-catchment level. This activity will support the establishment of new WRUAs (where none currently exist) and a capacity building program to enhance the governance and management capabilities of existing and new WRUAs to ensure the effective conservation, protection, and sustainable use of groundwater aquifers. As per the Kenyan Constitution, at least a third of the WRUA governance members will be women.

Activity 2. Implementation and Preparation of Sub-catchment Management Plans (SCMPs) by WRUAs.

The WRA will facilitate and oversee the development and approval of SCMPs for implementation by WRUAs as the primary tool for investing in groundwater conservation, protection and O&M of the groundwater recharge infrastructure. SCMPs will be developed in parallel and following the findings of the AADMPs developed under component 1 and *vice versa*, ensuring that both local knowledge and scientific knowledge is captured in both instruments.

Activity 3. Protection of aquifer recharge zones through gazettement and investments in Nature-Based Infrastructure Solutions for aquifer recharge. Guided by both the aquifer development and management plans and the Sub-catchment Management Plans.

This activity will finance the protection and conservation of natural recharge zones and the development, O&M of prioritized Managed Aquifer Recharge (MAR) infrastructure, including subsurface dams, sand dams, micro-dams and/or infiltration ponds. The activity will be conducted through an integrated approach

involving a partnership between the WRA, the WRUAs and the County Government Water Departments. Based on the AADMPs done under component 1, WRA, in consultation with the counties, will identify critical areas for conservation/protection and areas where recharge can be enhanced through NBS type investments. A performance-based grant approach will be applied to ensure the sustainable groundwater conservation and maintenance of the constructed recharge infrastructure.

Subcomponent 1.B. Rehabilitation of groundwater rural water supply schemes

Enhancement of the NDMA designated drought-response strategic boreholes network (DSBN) and mainstreaming O&M of groundwater infrastructure in the five borderland NEDI counties. The subcomponent will be implemented through the following interlinked set of activities.

Activity 4. Inventory of groundwater rural water supply schemes and the NDMA-designated drought strategic borehole network.

Financing for this activity will occur in two distinct phases. The first phase, which will focus on the five border counties of Turkana, Marsabit, Mandera, Wajir, and Garissa, will be completed during the project's preparation phase and funded through the ongoing Water and Sanitation Development Project (WSDP - P156634). The second phase, which will be funded during implementation, will complete the ASAL inventory by including the ASAL counties that are not bordering, namely West Pokot, Samburu, Isiolo, Tana River, and Lamu. The inventories created during these two phases will compile comprehensive and georeferenced data on the description, status, operational parameters, functionality, and rehabilitation requirements for existing groundwater rural water supply schemes and the Drought-Response Strategic Boreholes Network (DSBN). No infrastructure is planned in the five additional NEDI counties.

Activity 5. Rehabilitation and upgrading of groundwater rural water supply schemes.

This activity will primarily finance civil works contracts to rehabilitate and upgrade existing groundwater-based rural water supply schemes in Turkana, Wajir, Garissa, Mandera, and Marsabit, the five borderland NEDI counties. The scope of rehabilitation and infrastructure expansion will be determined by the inventory conducted in activity 11 and prioritized in consultation with local beneficiary communities. The rehabilitation scope of work will vary depending on the system but will typically include test pumping, borehole re-casing and development, retrofitting existing diesel pumping sets with solar PV pumping systems, improving water storage, expanding water distribution networks, adding more public standpipes (water kiosks), and livestock watering troughs. To ensure efficient implementation, each county will package identified works according to geographic area, maximizing the efficiency of large contract procurement. This initiative will be carried out in five borderland counties. A detailed set of criteria for prioritizing borehole rehabilitation and expansion will be developed during the inventory but may generally include water schemes that serve a greater number of people, institutions (such as schools and health centers) and livestock, as well as boreholes with a high yield. The rehabilitation work will involve the following activities; borehole re-casing and well development; test pumping; improvements on and/or retrofitting of existing diesel gensets with new hybrid solar-diesel pumping systems; repairs or construction of new elevated water storage tanks; construction of water access points for people and for livestock; and replacements, repairs and expansion of existing water distribution systems to improve performance and to reach more people, schools, health centers, etc., not served.

Activity 6. Mainstreaming O&M of existing, rehabilitated and new boreholes.

Activity 7. Institutional support for mainstreaming O&M of groundwater infrastructure, establishing rural water supply Information Management Systems and enhancing service delivery.

This activity will support efforts to mainstream the O&M of groundwater rural water supply schemes, as well as to improve overall service delivery. The activities that will be supported vary by county but will generally include assistance in finalizing county water legislation and regulations to domesticate the national Water Act 2016 and technical assistance in establishing and strengthening compacts and mechanisms for the sustainable O&M of installed infrastructure. Further, this activity will also support technical assistance to counties in developing and implementing a web-based Management Information System (MIS) and Decision Support System (DSS) for the O&M of rural water supply systems at the county level. These information systems are to be integrated with WRA groundwater database mentioned under Component 1.

Activity 8. Web-based Information Management System (IMS) and Decision Support System (DSS) for the O&M of rural water supply systems at the county level.

Activity 9. Strengthening and enhancement of the DSBN through rehabilitation and upgrading of existing boreholes and drilling of new high yielding wells.

Based on the inventory conducted under activity 11 above and the drought preparedness plans developed as part of Subcomponent 1B, the project will invest in the rehabilitation of existing high yielding boreholes and the drilling of new high yielding boreholes jointly designated as part of the network of strategic drought-response contingency boreholes by the County Governments and the NDMA. This infrastructure will be critical to enhance the resilience of vulnerable communities in times of drought.

Activity 10. Preparation of the Water County Drought Contingency Plans for Turkana, Marsabit, Wajir, Garissa and Mandera counties guided by the “Qualitative Assessment – Drought Risk Management in the Water Sector in Kenya.”

This activity will upgrade the water chapter of the County Drought Contingency Plan developing operational County Water Contingency Plans (CWCP). As informed by this qualitative assessment, this plan should have a specific purpose and define in detail for each drought phase: (i) what to do (monitoring and EWS and a set of potential measures or actions for each drought state), (ii) how and when to do it (drought monitoring and the triggers for each drought state and description of the implementation of the measures), and (iii) who does what (governance, including responsibilities and decision-making mechanisms). These instruments will be critical to building up the resilience of the ASAL communities and are envisioned to support these drought-prone counties to prepare for droughts rather than responding to humanitarian emergencies when a drought hits.

1.3.2 Component II. Groundwater Institutions and Information

Component I will focus on strengthening the enabling environment for sound groundwater development and management through two interlinked subcomponents. The main implementing agency of this component is the Water Resources Authority (WRA). Other entities such as the Transboundary Water Department and the Groundwater Department within the Ministry of Water, Sanitation, and Irrigation (MoWSI), the Regional Center on Groundwater (RCGW) and the National Drought Management Agency (NDMA) will contribute and participate in completing the activities listed below.

Subcomponent 2.A: Strengthening the enabling environment and the institutional capacity for developing and managing groundwater sustainably.

This subcomponent aims at: (i) addressing the lack of visibility of groundwater resources in the water legal framework through the development of a groundwater strategy and guidelines and regulations related to groundwater management and development; (ii) addressing the transboundary institutional gaps of non-existing transboundary instruments for the management of shared aquifers through the completion of the

Kenyan Transboundary Policy, and investment in dialogue platforms for Daa and Merti for the development of a memorandum of understanding (MoU) between riparian countries, and (iii) addressing the groundwater capacity gaps across national and subnational institutions. In particular, this subcomponent will focus on the following activities.

Activity 11. Finalization of the Transboundary Water Policy and Strengthening Regional Dialogue and Collaboration on the Transboundary Aquifers, including Daa and Merti.

Under this activity, the Transboundary Water Department will complete and endorse the draft 2019 Transboundary Water Policy. Moreover, with the support of IGAD, the Department will continue the dialogue around the Daa and the Merti aquifers towards the completion of an MoU with neighbouring countries.

Activity 12. Finalization of the National groundwater development and management Strategy and National Groundwater regulations and guidelines.

Under this activity, the Groundwater Department of MOWSI and WRA will complete the National Groundwater Strategy based on previously drafted Groundwater Policy, update existing guidelines and formulate new ones. These guidelines are: (i) Aquifer Recharge Guidelines, (ii) the Groundwater Allocation Guidelines, (iii) the Codes of Practice for the siting, supervision and construction of boreholes and test pumping which have already been drafted and need completion or update, (iv) the Aquifer Assessment, Development and Management Plan Guideline; (v) a roadmap for the mapping and *gazetting* of groundwater conservation areas; and (vi) update the WRUA development cycle tools to enhance WRUA groundwater management aspects.

Activity 13. Comprehensive Training and Capacity Building on groundwater (GW) management across national and county-level institutions.

Guided by a capacity gap assessment and a capacity implementation plan, this activity will support training activities for staff in the Transboundary Water and the Groundwater Departments of MoWSI, the WRA Groundwater Department, both central and sub-catchment offices, and the County Water Departments, among others. The RCGW will take the lead in the implementation of this activity. To enhance the performance of the staff members in the said institutions, the project will develop and implement structured online and face to face trainings that will be replicable upon project closure. Such trainings will be institutionalized within the RCGW.

Activity 14. Acquisition of various Groundwater Management Equipment.

Guided by a capacity gap assessment, this activity will support office and GW management related equipment for staff in the Transboundary Water and Groundwater departments of MoWSI, the WRA Groundwater Department, both central and sub-catchment offices, and the County Water Departments. The equipment supported through this activity will be aligned with the overall program objectives.

Three main consultancy services contracts will be procured to support the implementation of this subcomponent. (1) The first one will be a firm contract with a group of consultants to support the institutional and policy aspects related to activities 1 and 2; (2) the second one will be a communications and event management consultant to support the preparation of stakeholder consultation events, and overall dissemination and communications of the above said activities; and (3) the third one will be a firm contract to prepare and implement the trainings activities including the EHS risks along with RGWC.

Subcomponent 2.B: Groundwater & Drought Information Enhancement.

This subcomponent focuses on enhancing the knowledge base of the aquifer systems and the usability of this knowledge for management and development purposes. This is done through two main aspects: (i) the development of Aquifer Assessments Development and Management Plans (AAD&MP) for the selected NEDI aquifers that will guide the WRA in groundwater management and allocation of the resource, as well as county and cross-county investments (see component 2.A); (ii) enhancing the knowledge through the upgrade of the existing groundwater database and the development of mobile App to improve users' interface with the database. Further, the subcomponent will also address the gaps on the Water County Drought Contingency Plans and the connection between WRA, Counties and NDMA's information systems to better report on water and water service-related indicators. In particular, the subcomponent has the following activities:

Activity 15. Aquifer Assessments, Development and Management Plans (AAD&MP) for selected aquifers in NEDI Counties³, and management plans of Nakuru and Nairobi aquifers, along with the exploration wells for these aquifers.

These AAD&MP will integrate local and community knowledge through consultations where women and other disadvantaged and vulnerable groups (people living with disabilities, minority groups and nomadic pastoralists) will be targeted as interest groups. Counties and WRUAs will also be involved and consulted through their development. The AAD&MP will: (a) assess and characterize aquifer parameters, water availability and water quality; (b) estimate aquifer recharge and safe yield; (c) estimate current (2022) and future (2030, 2045) water demands, and establish target plan population; (d) enhance and/or design groundwater monitoring program (level and quality); (e) inform site selection of conservation and protection areas to be gazetted given its relevance for aquifer recharge; (f) inform site selection for Managed Aquifer Recharge (MAR) taking into account both the physical and the social dimensions; (g) develop aquifer allocation plans and demand management plans for overexploited aquifer/aquifer areas; (h) develop an infrastructure budgeted master plan for aquifer development for which counties and communities are the beneficiaries; and (i) undertake an institutional plan with clear roles for WRA, WRUAs, Water Works Development Agencies (WWDAs), Basin Management Committees (BMCC), and counties. The consultancy services contracts procured to carry out these assessments will also be tasked to prepare GW potential feasibility and environmental and social assessments for the nature-based solutions infrastructure to be developed under activity 3 as critical component to develop successful, safe and sustainable water supplies. Further, these AAD&MPs will be developed in parallel to the Sub-catchment management plans to ensure both instruments are aligned and talking to each other. This activity will be achieved through the drilling of exploration and monitoring wells are set to be drilled and the estimated numbers are about five (5) exploratory and monitoring wells per aquifer for the seven (7) aquifers which brings the total number to a minimum of thirty-five (35) wells.

Activity 16. Establish a monitoring network in the selected aquifers of NEDI and linking these to the upgraded Groundwater Management Information System, including creating a mobile App to boost user interface and reporting on boreholes.

This activity will support the enhancement of the monitoring network in the selected NEDI aquifers, the upgrading of the groundwater information database to which the monitoring network will be connected to, and the development of an App to facilitate user interface.

1.3.3 Component III. Project Management Support

This component provides technical and operational assistance to the Project Management Unit (PMU) and the Project Implementation Units (PIUs) to manage the project. Each PIU will have operational support, including financial management, procurement, environmental, social safeguards and GBV experts, as well as communication and event management consultant. At the PMU/PCU level, the project will receive support on monitoring and evaluation of the Project, including remote monitoring and geotagging of the assets rehabilitated or built under the Project.

1.3.4 Component IV. Contingent Emergency Response Component.

This zero-cost component will finance eligible expenditures under the Immediate Response Mechanism (IRM) in case of natural or man-made crises or disasters, severe economic shocks, or other crises and emergencies in Kenya. This contingency facility can be triggered through formal declaration of a national emergency by the government authority and upon a formal request from GoK to the World Bank through the National Treasury. In such cases, funds from other project components will be reallocated to finance emergency response expenditures to meet agricultural crises and emergency needs. The emergency response would include mitigation, recovery, and reconstruction following crises and disasters, such as severe droughts, floods, disease outbreaks, and landslides, among others. Implementation of this subcomponent will follow a detailed Contingent Emergency Response Implementation Plan (CERIP) satisfactory to the World Bank that will be prepared for each Eligible Crisis of Emergency.

1.4 PROJECT BENEFICIARIES

The project is estimated to reach 1,323,783 people through the rehabilitation and construction of boreholes. The same will benefit from the aquifer restoration, recharge, and conservation activities. The project will benefit the institutions of Kenya that work on groundwater at the transboundary, national and subnational levels. These include the Ministry of Water Sanitation and Irrigation, the Water Resources Authority, the Regional Center on Groundwater, the National Drought Management Authority, the Water Services Regulatory Board (WASREB), the Water Works Development Agencies (WWDAs), and County Water Departments of ASAL counties. By giving more visibility to groundwater through policies, strategies, regulations and guidelines, the institutions and groundwater management will be strengthened. These institutions will also benefit from training, capacity building programs and the acquisition of equipment.

1.5 PROJECT IMPLEMENTATION ARRANGEMENTS

Several institutions will be involved in the implementation of this project. While MOWSI will have an overall coordination role, the main implementing agencies will be the Water Resources Authority, mainly for component 1, and the Water Sector Trust Fund, mainly for component 2. There will also be a Project Steering Committee set up at the MoWSI, which will help the PCU and implementing entities to resolve the project coordination challenges and escalate issues as appropriate to ensure smooth and timely project management. The MOWSI will be the project coordinator to ensure smooth, effective, and coordinated implementation and avoid overlaps, duplication, or conflicts (Figure 1). In particular, MOWSI will be facilitating the flow of funds, ensuring inter-agency collaboration across the different institutions that will be part of this program, and will be in charge of the M&E and E&S capacity building for the project.

The two implementing agencies (WRA and WSTF) will be responsible for implementation of project activities and will have a full technical and operational support team to ensure successful and timely delivery. PIUs in these IAs will be established to implement project activities. These IAs will be composed of a team leader, a finance management expert, a procurement specialist, a social safeguards specialist, a GBV specialist (for

WSTF), an environmental safeguards specialist, a hydrogeologist, an M&E specialist, and a communications specialist. Each of these entities will have a designated account (DA) under the project to avoid payment delays. In the case of WSTF, given this is based on a PBG approach, the DA will be flexible and without ceiling, and disbursements will be according to results forecasted for a given period. Further, five sub-PIUs will be set up in each PBG participating counties to ensure coordination and ownership by the counties.

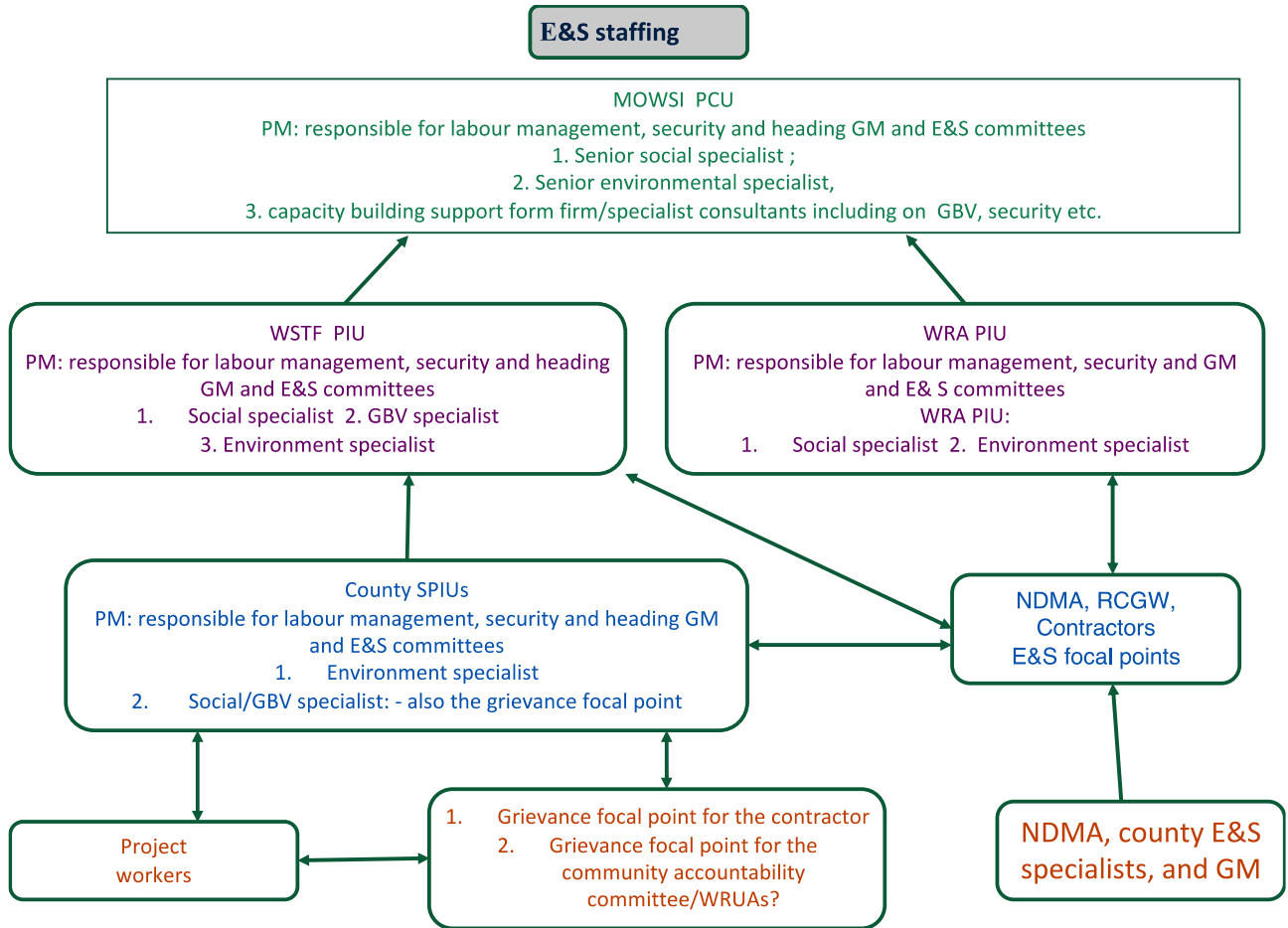

Figure 1: Implementation arrangements

2. ENVIRONMENTAL AND SOCIAL MANAGEMENT FRAMEWORK

2.1 PURPOSE AND SCOPE OF THE ESMF

The purpose of this ESMF for the proposed Project Kenya component is to be a practical tool during project formulation, design, monitoring and implementation. It describes the steps involved in identifying and mitigating potential negative E&S impacts and risks of the planned investment activities.

2.1.1 ESMF RATIONALE

The ESMF ensures that E&S risks are managed in the implementation of small-scale community driven development (CDD) projects. Often, donors such as the WB, have extensive E&S safeguard requirements, which are monitored for compliance to ensure that risks are proactively managed. This ESMF has been considered because the spatial extent of the civil works to rehabilitate and upgrade groundwater-based rural water supply schemes in the five counties are not known. This ESMF will guide project developers/sub-grantees to identify and plan mitigation measures in line with the ESS requirements.

2.1.2 OBJECTIVES OF ESMF

The key objective is to provide a framework for effective management of E&S issues in the proposed project. It seeks to both enhance development benefits of the project and mitigate any potential E&S adverse impacts, in line with GoK and WB Environment, Social, Health and Safety Standards including the WBG Environment, Health and Safety (EHS) Guidelines. Moreover, since the precise locations and potential impacts of the subprojects are not known, the ESMF provides the basis for the preparation of necessary E&S tools, as needed for the subproject investments.

2.2 ESMF DEVELOPMENT METHODOLOGY AND CONSULTATIONS

The general tasks undertaken in preparing this ESMF included County stakeholder consultations (Annex 6), desktop reviews and field work as briefly described below.

- A description of the project, its components and implementation arrangements, with a focus on the E&S sensitivities of the project, and on how the project will be designed, approved, and implemented obtained from the existing project documents including draft Project Appraisal Document (PAD) for the HOAGW4R project and the Kenya PAD which is annexed to the overall project PAD.
- An understanding of the legislative, regulatory, and administrative regime that the project will operate within, with a focus on requirements that will apply to the planning, approval, and implementation of the project.
- Identification of positive and negative environmental and social impacts and the mitigation measures of proposed project, and the formulation of environmental and social monitoring plan.
- An understanding of the institutional needs for implementing the ESMF. This included a review of the implementing agencies capacity to manage and monitor ESMF implementation, including ESIA preparation, review, and approval. The analysis also covered inter-sectoral arrangements, management procedures and training, staffing, operation and maintenance training, budgeting, and financial support.

3. POLICY, LEGISLATIVE, ADMINISTRATIVE, AND INSTITUTIONAL FRAMEWORKS

3.1 POLICY FRAMEWORK

3.1.1 Kenya Vision 2030

Kenya's Vision 2030 aspires to transform Kenya into a newly industrialized middle-income country by 2030. The blueprint recognizes that Kenya is a water scarce country and that the economic and social development envisaged in the vision 2030 will require more high-quality water supplies. The water and sanitation sector goal in line with the Vision 2030 is "to ensure that improved water and sanitation are available and accessible to all" and increase both access to safe water and sanitation in both rural and urban areas beyond the present levels. Among strategies proposed is the construction of water and sanitation facilities to support industries and the growing population. Regarding environment, the Vision states that Kenya aims to be a nation living in a clean, secure, and sustainable environment by 2030.

3.1.2 National Environment Policy (NEP)

The revised draft of the National Environmental Policy, dated April 2012, sets out important provisions relating to the management of ecosystems and the sustainable use of natural resources. In addition, it recognizes that natural systems are under intense pressure from human activities particularly for critical ecosystems including forests, grasslands, and arid and semiarid lands. The objectives of the Policy include developing an integrated approach (including water sector) towards environmental management, strengthening the legal and institutional framework for effective coordination, and promoting environmental management tools.

3.1.3 Sessional Paper No. 3 of 2009 on the National Land Policy

The National Land Policy in Chapter 3 under section 3.4, Environmental Management Principles, provides for the policy actions for addressing the environmental problems such as the degradation of natural resources, soil erosion, and pollution of air, water, and land. The policy advocates for environmental assessment and audit as a land management tool to ensure environmental impact assessments (EIAs) and audits are carried out on all land developments that may degrade the environment and take appropriate actions to correct the situation.

3.1.4 Sessional Paper No. 8 of 2012 on National Policy for the Sustainable Development of Northern Kenya and Other Arid Lands

The overall goal is "to facilitate and fast-track sustainable development in Northern Kenya and other ASALs by increasing investment in the regions and ensuring that the use of those resources is fully reconciled with the realities of people's lives". One of the objectives of the Policy is to strengthen the climate resilience of communities in the ASALs and ensure sustainable livelihoods. This is in line with the targeted investments for the project to guarantee the sustainable groundwater conservation and maintenance of the constructed recharge infrastructure.

3.1.5 Wildlife Policy of 2011

The wildlife policy is aimed at promoting protection and conservation of wildlife in Kenya, both in protected and non-protected areas. The policy is implemented by the Kenya Wildlife Service (KWS). The Project will need to be consistent with this policy. Where wild animals will be disturbed during the construction and

operation of the water infrastructures, appropriate mitigation measures must be implemented to minimize disturbance to wildlife.

3.1.6 Environment and Development (Sessional Paper No. 6 of 1999)

The Kenya's policy paper on the Environment and Development was formulated in 1999. The policy defines approaches that will be pursued by the Government in mainstreaming environment into development. The policy harmonized environmental and developmental objectives with the broad goal of achieving sustainable development. The policy paper also provided guidelines and strategies for government action regarding environment and development. The policy reemphasized government's commitment towards involving local communities and other stakeholders in wildlife conservation and management, allowing them to benefit from the natural resources in their proximity. The policy also advocates for the establishment of zones that allow for the multiple use and management of wildlife. This policy is relevant to the proposed development project as the selected ASAL Counties have the highest biodiversity (wildlife) outside the gazetted wildlife reserves, the projects' potential impacts on the environment and the need for the involvement of the public in project planning.

3.1.7 National Policy on Gender and Development, 2019

The overall objective of the Gender and Development Policy is to facilitate the mainstreaming of the needs and concerns of men and women in all areas in the development process in the country. It provides a framework for advancement of women and an approach that seeks greater efficiency in resource allocation and utilization to ensure empowerment of women. The Policy compliments the Government's efforts of spurring economic growth to reduce poverty and unemployment, by considering the needs and aspirations of all Kenyans of all gender across economic, social, and cultural lines.

3.1.8 Forestry Policy of 2014

The Forest Policy aims to ensure forests in the country are protected from destruction with a goal to increase the area under forest cover to 10% of the total land area in the country. Where clearance of forests or sections of forests is anticipated for the project, appropriate mitigation measures should be specified in the ESAs and the subproject ESMPs.

3.1.9 The National Water Policy, 2021

The National Water Policy was endorsed in July 2021 as Sessional Paper No. 1 of 2021. It calls for promotion of an inclusive and integrated approach to the management of water resources by ensuring measures are put in place for the water management, catchment protection and conservation, the development and application of appropriate technology and monitoring and evaluation and information systems.

3.1.10 Wetlands Policy, 2013

The wetlands policy is intended to promote protection of wetlands in Kenya. The policy sets out strategic measures for the protection of existing wetlands in Kenya. The policy also promotes the conservation and protection of wetlands because some are important historical sites that comprise important components of Kenya's cultural heritage. This is relevant to the HoAGW4RP because wetlands are rare in the borderland counties and wherever they are found, their cultural, groundwater recharge and carbon storage value could be enormous.

3.1.11 Occupational Health and Safety Policy, 2012

This policy is intended to protect safety and health of workers in workplaces. The proposed water project will provide employment opportunities to many workers at various categories. The contractors will be expected to comply with the requirements of this OHS policy when engaging workers in various construction activities. Site specific and/or contractors ESMPs and Site Health and Safety Plans will be prepared to ensure compliance with the requirements of this policy. OHS Plan(s) for Operation Phase will be prepared in line with this policy as well.

3.1.12 HIV/AIDS Policy, 2009

The policy identifies HIV/AIDS as a global crisis that presents a formidable challenge to development and social progress. HIV/AIDS has been considered a significant potential impact due to labour influx associated with projects of such magnitude and adequate mitigation measures should be proposed and implemented. HIV/AIDS awareness campaign for the project staff as well as community members within the project area of influence (PAI) will be done periodically throughout the project implementation period. Other services to be considered will include linkages to health facilities for voluntary counselling and testing (VCT) and/or anti-retroviral treatment as necessary.

3.1.13 The Kenya National Climate Change Response Strategy, 2010

This strategy provides measures that the GoK is taking to address issues related to the impact of climate change on various sectors of the economy. The proposed project aims to mitigate effects of climate change and variability within the ASAL areas by increasing the resilience of the targeted communities with regard to groundwater development.

3.1.14 The National Biodiversity Strategy, 2000

The National Biodiversity Strategy and Action Plan (NBSAP) was formulated to enable Kenya to address national and international commitments defined in Article 6 of the Convention on Biological Diversity (CBD). The strategy is a national framework of action for ensuring that the present rate of biodiversity loss is reversed, and current levels of biological resources are maintained at sustainable levels for posterity. The general objectives of the strategy are to conserve Kenya's biodiversity; to sustainably use its components, to share the benefits arising fairly and equitably from the utilization of biological resources among the stakeholders; and to enhance technical and scientific cooperation nationally and internationally, including the exchange of information in support of biological conservation.

3.2 Legal Framework

3.2.1 The Constitution of Kenya, 2010

Article 42 of Bill of Rights of the Kenyan Constitution provides that every Kenyan has a right to a clean and healthy environment, which includes the right to have the environment protected for the benefit of present and future generations through legislation and other measures. Part II of Chapter 5 of the Constitution (Environment and Natural Resources) commits the State to adopt and support specific measures to safeguard the environment, which the project will abide by.

(I) the State clearly undertakes to carry out the following:

- i. Ensure sustainable exploitation, utilization, management and conservation of the environment and natural resources, and ensure the equitable sharing of the accruing benefits;
- ii. Work to achieve and maintain a tree cover of at least ten per cent of the land area of Kenya.
- iii. Protect and enhance intellectual property in, and indigenous knowledge of, biodiversity and the genetic resources of the communities;
- iv. Encourage public participation in the management, protection, and conservation of the environment; Protect genetic resources and biological diversity;
- v. Establish systems of environmental and social impact assessment, environmental audit, and monitoring of the environment; and
- vi. Eliminate processes and activities that are likely to endanger the environment.

Part (II) “Every person has a duty to cooperate with State organs and other persons to protect and conserve the environment and ensure ecologically sustainable development and use of natural resources. Chapter 5 on Land and Environment emphasizes on the following:

- i. Land use and management shall by law benefit local communities
- ii. Community land is protected from encroachment by State.
- iii. Law shall protect Rivers, forests, and water bodies.
- iv. Equitable access to land.
- v. All lawful land rights are secured; only someone who has stolen land needs to worry.
- vi. County governments will manage land in trust of the people in accordance with the constitution.

3.2.2 Environmental Management and Coordination Act, Cap 387

EMCA, 1999 (The principal Act) and the Environmental Management and Coordination (Amended) Act, 2015 provide the main legal and institutional framework under which the environment in general is to be managed. EMCA is implemented by the guiding principle that every person has a right to a clean and healthy environment and can seek redress through the High Court if this right has been, is likely to be or is being contravened. Section 58 of the Act makes it a mandatory requirement for an ESIA study to be carried out by proponents intending to implement projects specified in the Second Schedule of the Act. Such projects have a potential of causing significant impacts on the environment. Similarly, section 68 of the same Act requires operators of existing projects that had undertaken ESIA to carry out Environmental Audits (EA) to determine the level of conformance with statements made during the ESIA study. The proponent is required to submit the EIA and EA reports to NEMA for review and necessary action. The EMCA (Amendment), 2015 has repealed

some of the sections in the principal Act. EMCA provides for the establishment of appropriate legal and institutional framework for the management of the environment and for matters connected therewith and incidental thereto. EMCA outlines the requirements for EIA, environmental audits, monitoring procedures and environmental-quality standards. There are specific regulations that would be of interest to this project including:

- i. EMCA (Noise and Excessive Vibration Pollution Control) Regulations, 2009
- ii. Environmental Management and Co-Ordination (Air Quality) Regulations, 2014
- iii. Environmental Management and Coordination (Water Quality) Regulations, 2006
- iv. Environmental Management and Coordination (Waste Management) Regulations, 2006 Legal Notice No. 121
- v. Environmental (impacts Assessment and Audit) Regulations, 2003 as amended in 2016 which is one of the main regulations under EMCA providing detailed legal process for conducting ESIA and EA in the country.

EMCA in its Second Schedule classifies projects that must undergo ESIA into Low, Medium and High risks. Each risk level has defined minimum regulatory environmental assessment requirements which are defined in the Environmental (Impact Assessment and Audit) (Amendment) Regulations of 2016. Low risk, medium risk and high risks projects respectively require submission of Summary (ESIA) Project Report, Comprehensive Project report and Full ESIA Study Report (see Annex 9: Legal Notice 31 with Amended Second Schedule).

As per the amended Second Schedule of EMCA, community water projects including boreholes, water pans, sand dams and sub-surface dams, as envisaged in the HOAGW4R project, are classified as low risk projects. On the other hand, drilling for purposes of utilising ground water resources as well as water distribution infrastructure are classified as medium risk projects. All site without initial ESIA assessment shall be required to undertake the assessment to comply with the requirement of this law.

3.2.3 Physical and Land use Planning Act, 2019

The Act states that a regional physical development plan may be prepared by the Director with reference to any Government land, trust land or private land within the area of authority of a county council for the purpose of improving the land and providing for the proper physical development of such land, and securing suitable provision for transportation, public purposes, utilities and services, commercial, industrial, residential and recreational areas, including parks, open spaces and reserves and also the making of suitable provision for the use of land for building or other purposes. It also states that the objective of a county physical and land use development plan shall be to enhance environmental protection and conservation;— The Act also states that a county government may, on its own motion or as may be requested by the national government or the National Physical and Land Use Planning Consultative Forum, declare an area as a special planning area if— (a) that area has unique development, natural resource, environmental potential or challenges and if the development of that area raises significant urban design and environmental challenges; The Act also specifies that development control can be carried out with an objective to protect and conserve the environment. The national planning authority is mandated to control development on the basis of the environmental impacts on ecologically sensitive areas by the implementation of strategic projects. — The Act requires any development activity that will have injurious impact on the environment, the applicant shall be required to submit an environmental impact assessment report as well as being accountable to the local authorities within the respective project jurisdictions.

3.2.4 The County Government Act, 2012

This is an Act of Parliament that gives effect to Chapter Eleven of the Constitution; to provide for county governments' powers, functions, and responsibilities to deliver services and for connected purposes. In the Fourth Schedule of the Kenyan Constitution 2010 Part 2 County governments, one of the functions of the County governments is stated as "County public works and services, including— (a) storm water management systems in built-up areas; and (b) water and sanitation services. "The Act also stipulates that the County Government is responsible for functions stipulated in Article 186 and assigned in the Fourth Schedule of the Constitution. These include control of air pollution, noise pollution, other public nuisances, and outdoor advertising. The County Staff in the Environment and Natural resources (Environment Officer, Water Officer and Forest Officers), among others, are responsible of guiding the community beneficiaries to guarantee proper implementation of the project including but not limited to pollution control, biodiversity conservation (planting of woodlots especially indigenous trees), among others.

3.2.5 The Water Act, 2016

The Kenya Constitution acknowledges access to clean and safe water as a basic human right and assigns the responsibility for water supply and sanitation service provision to the 47 counties. The 2016 Water Act aligns the water sector with the Constitution's primary objective of devolution and recognizes that water-related functions are a shared responsibility between the National and County Governments. It also gives priority to use of abstracted water for domestic purposes over irrigation and other uses. The construction of water infrastructure will require the acquisition of water abstraction permits.

The Act sets in place the Water Resources Authority (WRA) whose main objective of is to protect, conserve, control and regulate use of water resources through the establishment of a national water resource strategy. In addition, the WRA is responsible for:

- i. Formulation and enforcement of standards, procedures and regulations for the management and use of water resources;
- ii. Policy development;
- iii. Planning and issuing of water abstraction permits; and
- iv. Setting and collecting permits and water use fees.

3.2.6 The Penal Code (Cap. 63)

The Penal Code (Cap. 63) chapter on —Offences against Health and Conveniences, strictly prohibits the release of foul air into the environment, which affects the health of other persons. Under this code, any person who, for trade or otherwise, makes loud noise or offensive awful smell in such places and circumstances as to annoy any considerable number of persons in the exercise of their rights, commits an offence, and is liable to be punished for a common nuisance, i.e., imprisonment not exceeding one year with no option of fine.

3.2.7 The Public Health Act (CAP. 242)

Part IX Section 8 & 9 of the Act states that no person/institution shall cause nuisance or condition liable to be injurious or dangerous to human health. Any noxious matter or wastewater flowing or discharged into a water course is deemed as a nuisance. Part XII Section 136 states that all collections of water, sewage, rubbish, refuse and other fluids which permits or facilitates the breeding or multiplication of pests shall be deemed nuisances The Act addresses matters of sanitation, hygiene and general environmental health and safety. By providing for guidelines on water quality, this Act provides a useful tool for regulating the activities of groups or individuals with potential to pollute the water resource base.

3.2.8 The Draft National Building Code, 2020

This by-law recognizes county governments as the leading planning. It compels potential developers to submit development applications for approval. The county governments are hence empowered to approve or disapprove any plans if they do or do not comply with the law, respectively. Any developer who intends to erect a building must give the respective local authority a notice of inspection before the erection of the structure. On completion of the structure, a notice of completion shall be issued by the local authority to facilitate final inspection and approval.

3.2.9 The Employment Act, 2007

The Employment Act, 2007 defines the fundamental rights of employees including the basic conditions of employment. It also regulates employment of children. The contractor on site will be encouraged to employ casual laborers from the communities where the water project traverses during construction. The basic conditions of employees should be observed to avoid unnecessary conflicts during the construction works. The Contractor shall pay the entire amount of the wages earned by or payable to the workers. Payment of such wages should be done at the end of a working day at or near the place of work. The Contractor shall also ensure that all statutory deductions are submitted without delay to appropriate government agencies, e.g., Kenya Revenue Authority, NSSF, NHIF, among others. All workers shall sign a code of conduct (CoC) as provided for the Labour Management Procedures (LMP) for this project. The contractor should also ensure equity employment, giving opportunity to women and PWDs.

3.2.10 The Valuers Act (Cap 532), 1985

The revised edition 1985 of the Valuers Act Cap 532 makes provisions for the relevant charges and conducts of valuers in relation to valuation of assets and provides relevant regulations and guidelines in valuation works. The Act requires that adequate valuation is carried out to help meet the actual compensation measures and the market rates and reduce any acts of malice in the exercise. The Act also specifies that a competent valuer will have to be deployed to site to carry out the professional valuation of assets for compensation.

3.2.11 The Community Land Act, 2016

The Act recognizes collective ownership of traditional commonly used land. Most land in the HoAGW4RP areas is of the foregoing description and is therefore managed under the Act. The Act provides that community groups registered as owners of community land shall receive compensation in the event of compulsory acquisition. Where community land is not registered, the Act requires affected county governments to hold any such compensation in trust for the affected groups until registration of land titles in the community's favor materializes. The Act recognizes customary occupancy as constituting communities' land rights to community land and stipulates the said proprietary rights.

3.2.12 The Sexual Offences Act, 2006 and its amendment, 2012

The Act requires workers to observe a standard work ethic to ensure persons from both genders are not subjected to sexual offences. A conducive working environment should prevail in all workplaces in the project, to be enhanced through implementation of a Sexual Misconduct Policy. All workers to be employed at the water infrastructure construction sites shall sign the CoC with clear provisions over the breach of the code. This shall be translated in the language familiar with each worker.

3.2.13 Persons with Disability Act, 2003, Chapter 133

This Act protects the rights of PWDs ensuring they are not marginalized and that they enjoy all the necessities of life without discrimination. The Act guarantees that: (1) No person shall deny a person with a disability access to opportunities for suitable employment; (2) A qualified employee with a disability shall be subject to the same terms and conditions of employment and the same compensation, privileges, benefits, fringe benefits, incentives, or allowances as qualified able-bodied employees; and (3) An employee with a disability shall be entitled to exemption from tax on all income accruing from his employment. A PWD is entitled to exemptions which apply with respect to exemptions and deductions as described in Schedule 42 subsection (2) of the Act, among other provisions, within this Act that should be complied with all parties involved.

3.2.14 Occupational Safety and Health Act (OSHA) 2007

This legislation provides for protection of workers during construction and operation phases of any project. This act will provide some of the mitigation measures for any negative impacts in particular those concerning the workers within the site. Under this Act, the duties of the Occupier are provided thus in Section 6: Every occupier shall ensure the safety, health, and welfare at work of all persons working in his workplace. Among others, the duty of the occupier includes:

- i. The provision and maintenance of plant and systems and procedures of work that are safe and without risks to health;
- ii. Arrangements for ensuring safety and absence of risks to health in connection with the use, handling, storage and transport of articles and substances;
- iii. The provision of such information, instruction, training and supervision as is necessary to ensure the safety and health at work of every person employed
- iv. The maintenance of any workplace under the occupier's control, in a condition that is safe and without risks to health and the provision and maintenance of means of access to and egress from it that are safe and without such risks to health;
- v. The provision and maintenance of a working environment for every person employed that is, safe, without risks to health, and adequate as regards facilities and arrangements for the employee's welfare at work;
- vi. Informing all persons employed of any risks from new technologies; and imminent danger; and ensuring that every person employed participates in the application and review of safety and health measures.

Every occupier shall carry out appropriate risk assessments in relation to the safety and health of persons employed and, on the basis of these results, adopt preventive protective and monitoring measures to ensure that under all conditions of their intended use, all chemicals, machinery, equipment, tools and process under the control of the occupier are safe and without risk to health and comply with the requirements of safety and health provisions in this Act. Every occupier shall send a copy of a report of risk assessment carried to the area occupational safety and health officer.

Every occupier shall take immediate steps to stop any operation or activity where there is an imminent and serious danger to safety and health and to evacuate all persons employed as appropriate. It is also the duty of every occupier to register his workplace unless such workplace is exempted from registration under this Act.

OSHA has various regulations and rules to aid in achieving its objectives, among which include:

- i. OSHA – Fire Risk Reduction Rules, 2007

- ii. OSHA First Aid Rules
- iii. OSHA Medical Examination Rules, 2005
- iv. Health and Safety Committee Rules, etc.

These provisions of the Act are to be enforced by the Department of Occupational Safety and Health Services (DOSHS) under the Ministry responsible for Labour services.

3.2.15 Work Injury Compensation Benefit Act (WIBA), 2007

The WIBA 2007 provides guidance for compensating employees on injuries and diseases contracted during employment. The Act also requires provision of compulsory insurance for all employees. The Act defines an employee as any worker on contract of service with employer. It will be important for the contractors of the proposed project to ensure that all workers contracted during the project implementation phase are provided with appropriate insurance covers so that they can be compensated in case they get injured while working. Compensation for temporary partial disablement shall consist of a proportionate amount of the periodical payment calculated as terms of employment.

Contractor employees engaged in civil works for water infrastructure are subject to this legislation, and are entitled to compensation, access to medical aid, and insurance cover in the event of work-related injuries and ailments.

3.2.16 Museums and Heritage Act, 2006

The National Museums Heritage Act sets out the overarching administrative processes for protecting and preserving cultural heritage and management by the National Museums of Kenya (NMK). It provides for the establishment, control, management and development of national museums and the identification, protection, conservation, and transmission of the cultural and natural heritage of Kenya.

3.2.17 Environment and Land Court Act

This is an Act of Parliament to give effect to Article 162(2) (b) of the Constitution to establish a superior court to hear and determine disputes relating to the environment and the use and occupation of land. The land and environment court has jurisdiction to hear any other dispute relating to environment and land. While preference in addressing grievances encountered during implementation of the project will be resolved using the GRM to be developed on project by project, those not satisfied will be free to seek justice through the land environmental court.

3.2.18 Public Participation

The Constitution of Kenya (CoK) 2010 has several provisions for stakeholder engagement under public participation pronouncements. The national values and principles of governance (Art. 10 of CoK 2010), sets the foundation for stakeholder engagement among other aspects. It binds all State organs, State officers, public officers, and all persons whenever any of them applies or interprets the Constitution; enacts, applies, or interprets any law; or makes or implements public policy decisions. Art. 10 provisions are: (a) patriotism, national unity, sharing and devolution of power, the rule of law, democracy, and participation of the people; (b) human dignity, equity, social justice, inclusiveness, equality, human rights, non-discrimination, and protection of the marginalised; (c) good governance, integrity, transparency, and accountability; and

(d) sustainable development. Other key constitutional provisions⁴ on public participation are on sovereignty of the people that can be exercised directly or indirectly; participation in public financial management; intergovernmental relations; objectives of devolution; values and principles of public services, participation in legislative processes, among others. There are also Acts of Parliament that have operationalized the constitutional provisions on public participation. The key ones are devolution related laws including: The County Government Act (CGA) 2012, Public Finance Management Act (PFMA) 2012, and Urban Areas and Cities Act (2011).

The laws require public participation in many aspects of National and County Government functions, including developing new legislation, setting national and county planning and budget priorities, reviewing public sector performance and expenditures, and submitting grievances. Public participation is required in all stages of the planning and budget cycle. County Governments are required to create structures, mechanisms, and guidelines for public participation, promote access for minorities and marginalized groups, establish mechanisms for wide public communication and access to information, and submit an annual report on citizen participation to the County Assembly.

3.3 RELEVANT INSTITUTIONAL FRAMEWORK

3.3.1 National Environment Management Authority (NEMA)

The responsibility of the NEMA is to exercise general supervision and co-ordination over all matters relating to the environment and to be the principal instrument of Government in the implementation of all policies relating to the environment. In addition to NEMA, the EMCA provides for the establishment and enforcement of environmental quality standards to be set by NEMA which governs the discharge limits to the environment by the proposed project.

County Environmental Committees

The County Environmental Committees contribute to decentralized environmental management and enable the participation of local communities. These environmental committees consist of the following:

- i. Representatives from all the ministries;
- ii. Representatives from local authorities within the county;
- iii. Two farmers/pastoral representatives;
- iv. Two representatives from NGOs involved in environmental management in the province/district; and
- v. A representative of each regional development authority.

National Environmental Complaints Committee (NECC)

The National Environmental Complaints Committee (NECC) was established under Section 31 of the Environmental Management and Co-ordination Act, 1999. It was formerly known as the Public Complaints Committee (PCC) but its name changed in the EMCA (Amendment) No. 5 of 2015. It is an important institution in the assessment of the condition of the environment in Kenya. It plays an important role in the facilitation of alternative dispute resolution mechanisms relating to environmental matters. The NECC makes recommendations to the Cabinet Secretary and thus contributes significantly to the formulation and development of environmental policy.

⁴ Some provisions of the CoK 2010 that refer to public participation: Art. 1, Art. 184, Art. 196, Art. 201, Art. 232, and fourth Schedule, Part 2 (14).

National Environmental Tribunal (NET)

The NET was established under Section 125 of EMCA for the purpose of hearing appeals from administrative decisions by organs responsible for enforcement of environmental standards. An appeal may be lodged by a project proponent upon denial of an EIA license or by a local community upon the grant of an EIA license to a project proponent. NEMA may also refer any matter that involves a point of law or is of unusual importance or complexity to NET for direction. The proceedings of NET are not as stringent as those in a court of law and NET shall not be bound by the rules of evidence as set out in the Evidence Act. Upon the making of an award, NET's mandate ends there as it does not have the power to enforce its awards. EMCA provides that any person aggrieved by a decision or award of NET may within 30 days appeal to the High Court.

3.3.2 County Governments

The County Governments have powers to control or prohibit all businesses, factories and other activities including the proposed project which maybe or become a source of danger, discomfort, or annoyance to the neighbourhood and to prescribe conditions subject to which such activities shall be carried. Respective County Governments shall supervise project roll out within respective counties.

3.3.3 Directorate of Occupational Safety and Health Services (DOSHS)

The mandate of the Directorate is to ensure compliance with the provisions of the Occupational Safety and Health Act 2007 and promote safety and health of workers. The WRA shall work with the DOSHS officers at the County to decide of the necessary conditions to observe to ensure worker safety.

3.3.4 Environment and Land Court

The Kenya Constitution establishes Environment and Land Court⁵. Article 162 of the constitution provides for the creation of specialized courts to handle all matters on land and the environment. The court has the status and powers of a High Court in every respect. Article 159 on the principles of judicial authority, indicates that courts endeavour to encourage application of alternative dispute resolution mechanisms, including traditional ones, if they are consistent with the constitution. Section 20, of the Environment and Land Court Act, 2011 empowers the Environment and Land Court, on its own motion, or on application of the parties to a dispute, to direct the application of including traditional dispute resolution mechanisms.

3.3.5 Commission on Administrative Justice (CAJ) – Office of the Ombudsman

Kenya has a formal feedback and complaints handling mechanism. The Commission is the national/constitutional stakeholder instrument for grievance redress. Its mandate is to receive and address complaints against public officers and public institutions to improve service delivery. Three types of complaints can be made to the office of the Ombudsman including: (i) citizen against State/public officers and institutions; (ii) public officers against fellow public officers; and(iii) public institutions against other public institutions.

3.3.6 National Gender Equality Commission (NGEC)

The NGEC is a constitutional Commission established by an Act of Parliament in August 2011, as a successor commission to the Kenya National Human Rights and Equality Commission pursuant to Article 59 of the

Constitution. NGEC derives its mandate from Articles 27, 43, and Chapter Fifteen of the Constitution; and section 8 of NGEC Act (Cap. 15) of 2011, with the objectives of promoting gender equality and freedom from discrimination. The over-arching goal for NGEC is to contribute to the reduction of gender inequalities and the discrimination against all women, men, PWDs, the youth, children, the elderly, minorities, and marginalized communities. The Agency has specific mandates including ensuring that those considered marginalized benefit from the project interventions.

3.3.7 Kenya National Commission on Human Rights

The Kenya National Commission on Human Rights (KNCHR) is an autonomous national human rights institution established under Article 59 of the Constitution of Kenya 2010. The commission has a core mandate to further the promotion and protection of human rights in Kenya. This is categorized further into two key broad mandates, namely: (i) to act as a watchdog over the Government in the area of human rights; and (ii) to provide key leadership in moving the country towards a human rights state. The main goals of KNCHR are to investigate and provide redress for human rights violations; research and monitor the compliance of human rights norms and standards; conduct human rights education, to facilitate training, campaigns, and advocacy on human rights; and collaborate with other stakeholders in Kenya.

3.3.8 State Department for Social Protection

The Department is responsible for sectoral oversight and management of all matters concerning children, older persons and PWDs, including related policies, social development, and management of statutory institutions. The State Department has officers in all counties and most of sub-counties across the country. Since they focus on children, older persons and PWDs, the officers are key resource in the monitoring the project's social impacts. There is also a newly established Social Risk Management (SRM) Unit (2019) under this department that will provide social safeguards support to the implementing teams.

3.3.9 National Council for Persons with Disabilities (NCPWD)

The NCPWD oversees all matters relating to PWDs, including: (i) statutory responsibility for facilitation of disability mainstreaming programmes; (ii) formulating and developing measures and policies designed to achieve equal opportunities for PWDs; (iii) cooperating with the government; (iv) recommending measures to prevent discrimination against PWDs; and (v) registering persons with disabilities and institutions and organizations giving services to PWDs. The NCPWD has officers in all counties and a documented list of persons with disabilities that could inform implementation of the project. The officers could also support the process of translating documents and communicating with PWDs (e.g., sign language and braille).

3.4 APPLICABLE INTERNATIONAL CONVENTIONS AND AGREEMENTS

There are number Multi-Lateral Environmental Agreements (MEAs) to which Kenya is a signatory, that are relevant to the proposed project. These include the:

- i. Vienna Convention on the Protection of the Ozone Layer;
- ii. United Nations Convention on Biological Diversity (UNCBD);
- iii. The 1992 United Nations Framework Convention on Climate Change (UNFCCC);
- iv. Rio Declaration on Environment and Development;
- v. African Convention on the Conservation of Nature and Natural Resources;
- vi. Earth Summit on Sustainable Development Agenda 21;
- vii. Convention on International Trade in Endangered Species;
- viii. International Labour Organization;

- ix. The Paris Agreement;
- x. The World Commission on Environment and Development (The Brundtland Commission of 1987);
- xi. United Nations Convention to Combat Desertification (UNCCD);
- xii. The Convention on the Elimination of All Forms of Discriminations Against Women (CEDAW);
- xiii. The African Charter on Human and Peoples' Rights (Banjul Charter);
- xiv. Protocol to the African Charter on Human and Peoples' Rights on the Rights of Women in Africa (Maputo Protocol); and
- xv. The ILO Convention No. 169 on Indigenous and Tribal Peoples.

3.5 WORLD BANK ENVIRONMENTAL AND SOCIAL STANDARDS

The Bank is committed to support Borrowers to design and implement environmentally and socially sustainable projects, as well as to strengthen Borrower's capacity to assess and manage projects' environmental and social risks and impacts. Table 1 below provides the overview of the relevant Environmental and Social Standards for the project.

Table 2: Overview of the Relevant World Bank Environmental and Social Standards

	E & S Standards	Relevance	Comments
ESS1	Assessment and Management of Environmental and Social Risks and Impacts	Relevant	The project will involve multiple activities, among them capacity building and strengthening of institutions that have a social impact. Groundwater assessments will be carried out involving sinking of exploration wells that have an environmental impact. Conservation efforts will be carried out that will include gazettement of particular land areas that will likely involve restriction of use or acquisition that will likely have both an environmental and social impact. Rehabilitation of existing and drilling of new boreholes will also have both environmental and social impacts. Given the activities and imminent environmental and social impacts that will arise from these activities, it is necessary to identify the risks the subprojects present, determine their severity and put in place appropriate mitigation measures to manage these risks to acceptable levels in accordance to instruments applicable or prescribed by local or national legislations such as an Environmental and Social Impact Assessment (ESIA) together with an ESMP, or an Environmental and Social Commitment Plan (ESCP) at appropriate stages and conduct appropriate monitoring and reporting of the project performance against the ESSs that set the guidelines for these instruments.
ESS2	Labor and Working Conditions	Relevant	The project will entail some works activities and the ESS2 is relevant is ensuring that no child or forced labour is involved and that working conditions in the works activities will comply with both national laws and this ESS.
ESS3	Resource Efficiency and Pollution Prevention and Management	Relevant	The project will involve construction of water infrastructures which will make use of different materials both hazardous and non-hazardous and generate wastes that will require disposal. Sinking of boreholes requires proper management to avoid contamination of the groundwater. Use of this water once it comes to the surface by multiple users also presents the risk of contamination and generation of wastewater by multiple users. Under ESS3 and what is prescribed under the local laws such as the Water

			Act and Environmental Management and Coordination Act (EMCA) these objectives shall be achieved by putting in place proper management measures for potentially hazardous substances and generated waste also covered by ESS1.
ESS4	Community Health and Safety	Relevant	The water infrastructure may pose hazards to human beings and livestock while water provision infrastructure is associated with hazards such as insecurity and communicable diseases from labor influx, leakage, flooding, contamination, and water-borne diseases which may pose a danger to users and non-users alike. Security is a major concern in these counties caused by banditry and terrorism especially for the counties bordering Somalia. The subprojects will be screened for that may pose risk to environment, community health and safety and appropriate provisions within the ESMP and Risk Assessments and any instruments such as Labor Influx Management Plans and community emergence and response plans may be prepared to appropriately mitigate these issues.
ESS5	Land Acquisition, Restrictions on Land Use and Involuntary Resettlement	Relevant	The project will aim to avoid involuntary resettlement however, with subcomponents such as subcomponent 2.A that involves conservation of aquifers, aquifer recharge and catchment management, it is inevitable that restrictions on land use and even involuntary resettlement may be needed to accommodate this infrastructure and for these activities to take place. Resettlement where inevitable, will involve the use of the appropriate instruments such as; resettlement action plan, voluntary land agreements, and process framework planned and implemented with appropriate disclosure of information, meaningful consultation, and the informed participation of those affected. For this project, a resettlement process framework will be carried out.
ESS6	Biodiversity Conservation and Sustainable Management of Living Natural Resources	Relevant	The Project activities will be taking place in the arid and semi-arid counties that are drought-prone and environmentally fragile hence the Project activities may inevitably affect the flora and fauna within the project area and appropriate mitigation measures should be spelt out in the ESMP.
ESS7	Indigenous Peoples/Sub-Saharan African Historically Underserved Traditional Local Communities	Relevant	The people in the project area are not considered Indigenous Peoples as defined under ESS7. The constitution of Kenya identifies Turkana county as one whose inhabitants (Turkana People) are indigenous People, they are also found in Marsabit like the Yaaku Waata, Borana, Gabra in Marsabit and Somali in Garissa and Mandera counties. If this project identifies them as so, then an available social assessment report can be referred to. Marginalization of minority groups and clannism and other cultural issues will be addressed in an Inclusion Plan within the SEP.
ESS8	Cultural Heritage	Relevant	The Project will involve the construction of groundwater infrastructure and will also result in above-ground structures and may affect cultural sites such as shrines, burial sites and other sacred sites. If cultural heritage sites are affected, appropriate mitigation measures consistent with the customs and traditions of project affected parties will be identified through consultation with stakeholders to ensure these resources is preserved, conserved, relocated and or/restored in an acceptable manner

			in compliance with local, national, regional or international cultural heritage regulations and the protected area management plans. Subproject-specific ESMPs shall address these issues by incorporating chance find procedures (Annex 5) and site-specific mitigation measures. Activities that may have impacts on cultural heritage shall not be implemented.
ESS9	Financial Intermediaries	Not Relevant	No IFs will be involved in the project implementation
ESS10	Stakeholder Engagement and Information Disclosure	Relevant	This Standard applies to all projects supported by the Bank through Investment Project Financing. In consultation with the Bank, the Project will develop and implement a Stakeholder Engagement Plan (SEP) proportionate to the nature and scale of the project and its potential risks and impacts.

These ESSs are accompanied by unbinding Guidelines, Best Practice Notes, Templates and Checklists⁶. Standards applicable to this Project are described in the various WB documents (most of these resources are freely available).

3.6 WORLD BANK GROUP EHS GUIDELINES

The World Bank requires funded projects to apply the Environmental, Health, and Safety (EHS) Guidelines⁶ that are technical reference documents with general and industry-specific examples of Good International Industry Practice (GIIP). These General EHS Guidelines are designed to be used together with the relevant Industry Sector Environmental, Health, and Safety Guidelines for Water and Sanitation which provide guidance to users on EHS issues in specific industry sectors and include categories like; Environmental, Occupational Health and Safety, Community Health and Safety, Construction and Decommissioning. These Guidelines contain the performance levels and measures that are generally considered to be achievable in new facilities by existing technology at reasonable costs and may involve site-specific targets and timeframes to achieve them.

The applicability of the guidelines should be tailored to the hazards and risks for the particular project and the particular context. When host country regulations differ from the levels and measures presented in the EHS Guidelines, projects are expected to achieve whichever is more stringent and if less stringent levels or measures are used, then proper justification is required. Job Risk Assessment for subproject shall be done prior to the implementation of each subproject as part of the prerequisite for implementation.

⁶ https://www.ifc.org/wps/wcm/connect/topics_ext_content/ifc_external_corporate_site/sustainability-at-ifc/policies-standards/ehs-guidelines

4. ENVIRONMENTAL AND SOCIAL BASELINE

4.1 ENVIRONMENTAL BASELINE

4.1.1 Kenya's location and size

Kenya is located between latitude 100 N and longitude 38.00 E in Eastern Africa and borders the Indian Ocean, between Somalia and Tanzania. Kenya's total area is a total of 580,367 square kilometres with a landmass of 569,140 square kilometres and a water mass covering 11, 227 square kilometres. It is bordered by Ethiopia, Somalia, South Sudan, Tanzania and Uganda. The Project will be implemented in Turkana, Marsabit, Wajir, Mandera and Garissa counties, whose total surface area is 269,409.8 square kilometres, equivalent to 47 percent of the country's total landmass.

4.1.2 Climate and Physical Environment

Kenya's climate can be described as tropical climate, where it is hot and humid at the coast, temperate inland, and very dry in the north and northeast parts of the country. About 80% of the country is ASAL and receives less than 700 mm of rainfall per year, with some areas in the northwest and east receiving only 200 mm per year. The Lake Victoria region and the central highlands east of the Rift Valley, however, can receive up to 1,200-2,000 mm rain per year. The ASALs particularly experience high variability in rainfall and the annual variations follow El Niño and La Niña episodes influenced by Indian Ocean sea surface temperatures.⁷ Temperatures in these areas range from 24-42°C, but in Marsabit they range from 15-26°C. The hottest months are September and January to March, while the months of April to August are relatively cooler. The long rains fall from April to May, apart from Turkana where they occur between April and July, while the short rains fall in October and November. Most parts of these areas experience long hours (approximately 9-11 hours) of sunshine in a day that drives high evaporation rates, leading to accelerated depletion of forage during the dry periods. Because of climate change, the rainfall patterns and temperatures have been changing. Thus, the area is prone to drought and flood emergencies leading to adverse effects on livelihoods.

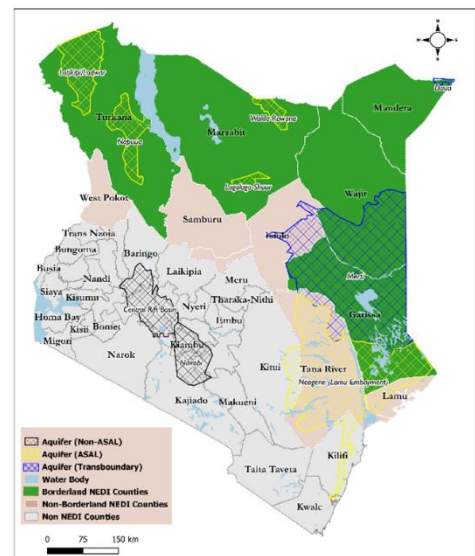

Figure 2: Map showing project counties

⁷ McSweeney, C., New, M., & Lizcano, G. (2012). UNDP Climate Change Country Profiles: Kenya.

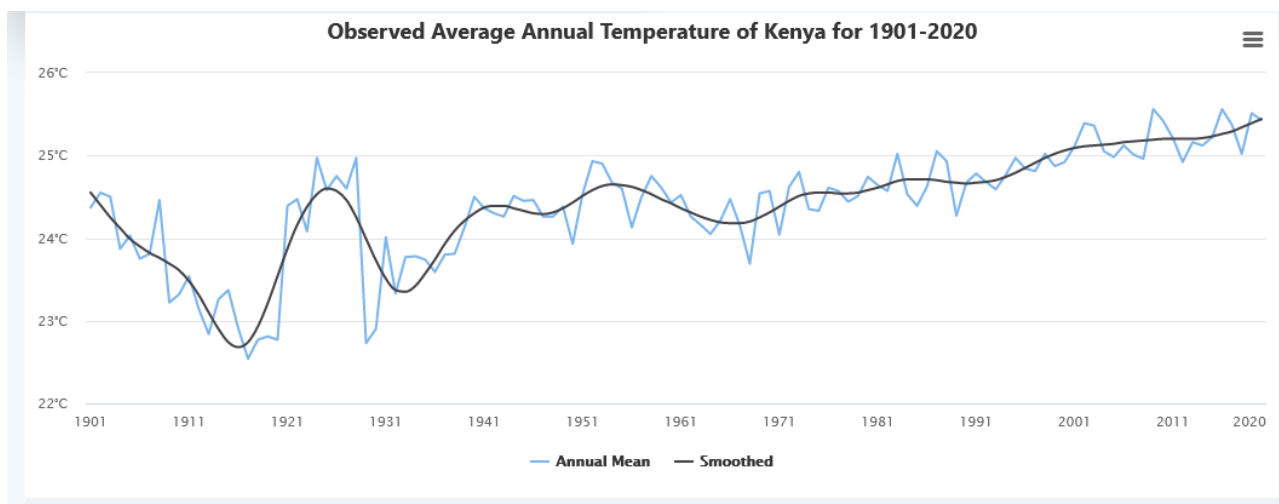

Figure 3: Observed Average Annual Temperatures of Kenya for 1901 to 2020

Climate Change

Climate change in Kenya is increasingly impacting the lives of citizens and the environment. Climate change has led to more frequent extreme weather events like droughts which last longer than usual, irregular and unpredictable rainfall, flooding and increasing temperatures especially in the ASAL region.

4.1.2 Topography

The altitude in the area ranges from 200-460 meters above sea level in Garissa and Wajir counties and 300- 970 meters above sea level across the rest of the area. The topography in these areas mostly consists of low-lying plains and isolated hills and mountain ranges. The flat plains make drainage very poor, causing flash floods during heavy rains. Major topographical features within the area include: (i) the Tana River Basin and the Lorian swamp in Garissa; (ii) the Chalbi Desert in Marsabit which is a large drainage system that receives run-off from the surrounding lava and basement surfaces of Mt. Marsabit, Hurri Hills, Mt. Kulal and the Ethiopian plateau; (iii) the Eastern African Rift System that traverses Turkana County; and (iv) the Daua River, whose source is the Ethiopian highlands and flows eastwards along the country's boundary with Ethiopia.

4.1.3 Agro-ecological zones

Agro-ecological Zoning (AEZ) involves the division of Kenya into smaller units, which have similar characteristics related to land suitability, potential production and environmental impact. An AEZ is a land resource mapping unit—defined in terms of climate, landform and soils, and/or land cover—and having a specific range of potentials and constraints for land use ⁸(FAO 1996). Kenya is divided into six agro-ecological zones (Figure 4).

⁸ FAO (1996). Agro-ecological Zoning Guidelines. FAO Soils Bulletin 73. Rom. www.fao.org

Zone I - Agro-Alpine Zone: Covers an approximate area of about 800 km² which is about 0.1 percent of Kenya's total landmass. This zone is confined to mountains and immediate surroundings such as Mt. Kenya and Mt Elgon. This zone is mainly a catchment area for rain and sources of some rivers and streams.

Zone II - High Potential Zone: This zone covers about 53,000 km² and covers about 9.3 percent of Kenya's landmass. It is generally restricted to the highlands of Kenya between 1,980 and 2,700 m and occurs as a forest or open grasslands. This zone is found in the surrounding of Mt. Kenya (parts of Meru, Embu, Kirinyaga and Nyeri), isolated parts of the Rift Valley around Mau and Aberdares mountains (e.g., around Kericho and Nyahururu respectively) and the surrounding of Mt. Elgon (e.g., around Kitale and Webuye). The minimum rainfall is 1000 mm. The main grasses are *Pennisetum clandestinum* (Kikuyu grass), *Themeda triandra* (Red oats), *Andropogon Chrysostachyus*, *Andropogon pralonsia*, *Exothea abysinica*, *Digiteria scalaram*, *Eragrostis lascantha*, *Seteria sphacelata*, *Pennisetum catabasis* and *Sporobolus filipes*. The legumes include *Trifolium johnstoni*, *Medicago sativa* (alfalfa or Lucerne), *Sesbania sesban* and *Leuceana leucosephala*.

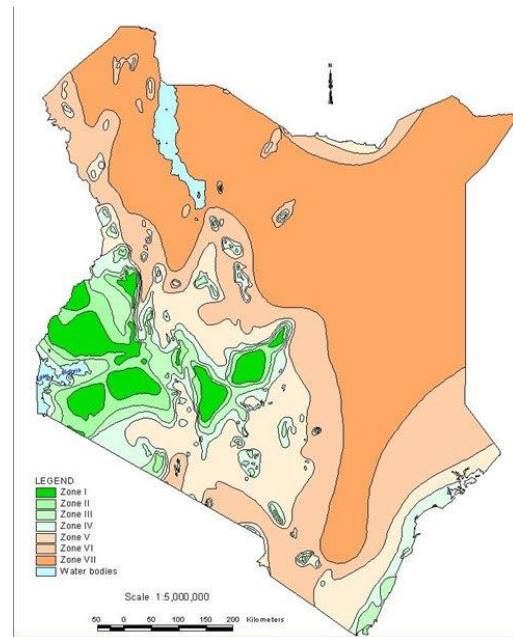

Figure 4. Kenya's Agro-ecological zones

Zone III – Medium Potential Zone: This zone covers about 53,000 km² and also covers about 9.3 percent of the Country's landmass. This zone occurs mainly at elevations between 900-1800 m with annual rainfall between 950 and 1500 mm. Trees are numerous here and somewhat of shorter stature than in Zone II. This zone is the most significant for agricultural cultivation and several legume fodders are found here in crop-livestock systems. It is also the most resettled by the human population. It occurs in the vast parts of Nyanza, Western and Central provinces, good proportion of Central Rift-Valley (Nandi, Nakuru, Bomet, Eldoret, Kitale) and a small strip at the Coast province. The major grasses are *Hyperenia* and *Cymbopogon*, *Themeda triandra*, *Panicum maximum*, *Seteria Sphacelata*, *Sporobolus pyramidalis*, *Bracharia brizantha* (Congo signal), *Bricharia siluta*, *Chloris gayana* (Rhodes grass) and *Cynodon dactylon* (star grass).

Zone IV – Semi- Arid Zone: This zone covers about 48,000 km² and also covers about 8.5 percent of the Country's landmass. This zone occupies the same elevation (900-1800 m) as the previous or may be at times lower. However, it has lower rainfall of about 500-1000 mm. This is typically represented in surroundings of Naivasha, vast parts of Laikipia and Machakos districts vast parts of central and southern Coast Province. It is the home of most *Acacia* trees and shrubs including *Acacia seyal*, *Acacia Senegal*, *Acacia brevispica*, *Acacia drepanolobium* and *Acacia gerrardii*. *Euphorbia* trees occur in some drier parts of this zone. *Combretum* and *Terchonanthus spp.* are also common here. Grasses found include *Themeda triandra*, *Pennisetum mezianum*, *Pennisetum straminium*, *Pennisetum massaiense*, *Eragrostis spp.*, *Hyperenia spp.* *Seteria spp.*, *Digiteria spp.*, *Bothriochloa insculpta*, *Cenchrus ciliaris*. Rare grasses include *Chloris spp.* and *Cynodon spp.* Besides *acacia*, other important legumes include *Indigoferra* and *Crotolaria*.

Zone V – Arid Zone: This zone is much drier than Zone IV and occurs at lower elevations. Annual rainfall is 300-600 mm. This Zone is prevalent in northern Baringo, Turkana, lower Makueni and vast parts of North Eastern Province. Low trees and shrubs found here include *Acacia mellifera*, *Acacia tortilis*, *Acacia horrida*, *Acacia reficiens*, *Acacia nubica*, *Acaia paslii*, *Acacia Zanzibarica*, *Adansonia digitata*,

Terminalia prunioides, *Dobea spp.*, *Dioppspyros spp.* and *Commiphora spp.* Common grasses are *Eragrostis superba*, *Cenchrus ciliaris*, *Cymbopogon spp.*, *Bothriochloa spp.* and *Heteropogon contortus*.

Zone VI – Very Arid Zone: This zone covers about 112,000 km² and also covers about 19.8 percent of the Country’s landmass. This zone is considered as semi desert and is the driest part of Kenya. Annual rainfall is 200-400 mm and is quite unreliable. The zone is found in Marsabit, Turkana, Mandera and Wajir Districts. Dominant in this zone are Acacia and Commiphora shrubs with scattered taller trees of *Delonix elata*, *Acacia tortilis* and *Adansonia digitata*. *Balanites egyptica*, *Boscia coriacea*, *Salvadora persica*, *Acacia mellifera* and *Acacia reficiens* are important shrubs or low tree species. The very common and important dwarf shrubs are *Indigofera spinosa* and *Sansevieria spp.* Other important shrubs are *Sericocomopsis*, *Barberia* and *Duosperma eromophylum*. Being the most delicate zone both annual and perennial grasses are important here. Important grasses include *Aristida adoensis*, *Stipagrostis hirtigluma* are very characteristic and may occur as annuals or perennials. Other grasses also found here are *Aristida mutabilis*, *Chrysopogon aucheri*, *Tetrapogon spp*, *Enneapogon cenchroides*, *Chloris roxburghiana*.

4.1.3 Water resources

Table 3 presents the distribution of various water resources in the project area including the water pans, shallow wells, and boreholes.

Table 3: Water resources in the project area include pans, shallow wells and boreholes.

Water Source	Turkana	Marsabit	Wajir	Mandera	Garissa	Total
Shallow wells	531	560	1100	16	25	2232
Boreholes	1267	113	272	69	109	1830
Waterpans	129	220	275	61	95	780
Perennial Rivers	2	0	0	1	1	4

Source: County Integrated Development Plans

4.1.4 Surface hydrology

The ASALs are characterized by low and erratic rainfall, periodic droughts and floods, irregular agricultural productivity and high-water scarcity. The hydrology of ASALs influences water security, environmental sustainability and agricultural production and availability of fish and energy resources (Ondieki, 2018). The influences are pronounced in the tropical environments where land degradation threatens the livelihoods of poor communities. Some of the perennial Rivers include Turkwel, Kerio, Lokichar, Ol Arabel, Tana River, and the upper section of Ewaso Ng’iro. Seasonal Rivers include River Suguta and many forming open lager during dry season (see **Figure 4-2**).

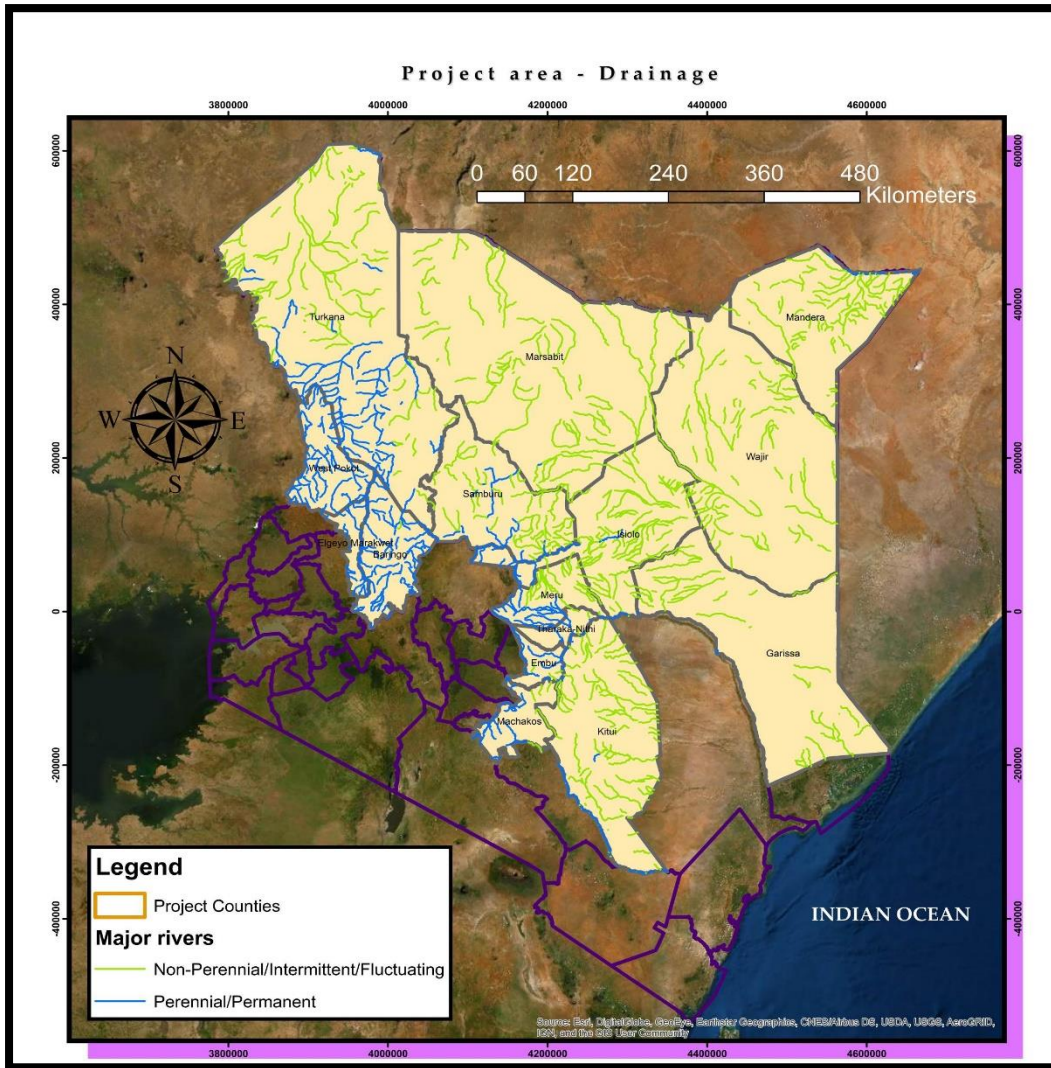

Figure 5: Drainage of the Project Area (Source: ELRP ESMF, 2020)

4.1.5 Vegetation Cover

Acacia and *Commiphora spp* dominate the desert thorn-scrub lands. Grazing is characterized as nomadic and is the primary occupation of the local communities. The low montane forests in the ASALs are dominated by tree species, and in some cases such trees form closed forest vegetation. The main tree species include: *Juniperus procera* (cedar), *Podocarpus gracillior*, *Olea africana*, *Olea hochstetteri*, *Lawsonia inermis*, *Combretum molle*, *Casipourea malosana*, *Diospyros abyssinica* and *Teclea simplicifolia*.

The deciduous woodland occurs throughout the ASALs and is dominated by *Acacia tortilis*. Other more notable species include: *Hyphaene ventricosa*, *Salvadora persica*, *Acacia nubica* on the Northwest and northern Kenya and *Commiphora* and *Acacias* in the southern parts. Deciduous and evergreen thorn bush constitute another extensive vegetation cover type. The main species in the north includes: *Acacia reficiens*, *Acacia senegal*, *Euphorbia sp.*, *Pappea capensis* and *Combretum molle*. The dominant species of the shrub land vegetation are *Acacia mellifera*, *Acacia senegal*, *Acacia reficiens* and *Acacia tortilis* in the more northerly parts. In the south, *Acacia reficiens* and *Commiphora ssp* are the dominant species (Kigomo N B., 2001). *Acacia* are critical in maintaining the ASAL areas as they provide a highly nutritious source of food for livestock especially during the dry period, their leaves and pods are usually a welcome substitute for grass and other forage during times of drought.

ASALs experience a notable problem of expansion of invasive plant species, which have reduced pasture production on grazing lands and rangelands and continue to cause loss of biodiversity. A couple of species of concern are *Prosopis juliflora* tree (locally known as 'Etirae' in Turkana) – native to South America which was introduced in the ASAL in Kenya in the 1970-80s to help with rehabilitation efforts. *Prosopis* has a very aggressive growth habit - making it very difficult to eradicate after establishment. Currently, *prosopis* covers over 1.5 million ha in 15 ASAL counties in Kenya and continues to expand (FAO, WB & UNHCR, 2018).

4.1.6 Current and Projected Climate Change and Variability

Kenya's most vulnerable areas to climate change are the ASALs in the north and east, where both crop and livestock production are expected to suffer increasingly from droughts. In these areas, the population is poor with limited access to infrastructure and markets. According to the ND-GAIN matrix that illustrates the vulnerability to and readiness for climate change, Kenya is the 31st most vulnerable⁹ country and the 37th least ready country – meaning that it is highly vulnerable and very unprepared to combat climate change effects. Current climate change projections confirm this vulnerability with predictions that the temperature will rise by 2.5°C between 2000 and 2050, while rainfall will become more intense and less predictable. Increases in frequency of droughts will pose major challenges to food security and water availability, especially in Kenya's ASALs while the other parts of the country, especially the Rift Valley province, will also be vulnerable to climate change due to increasing extreme events like droughts, floods, and landslides while glacier melt will further reduce future water availability. The coastal areas will suffer from rising sea levels and associated floods and saltwater intrusion (Ministry of Foreign Affairs of the Netherlands, 2018).

Current climate trends for Kenya show that the long-wet season (October to December) rains across the Country have become unreliable and significantly reduced, sometimes inadequate for rangeland and crop production, especially in the eastern part of the country. The number of rainy days have reduced by almost half from 60 to 30, become more intense and the season extended into January and February increasing the cumulative amounts for this season. There has been an increase across the country in rainfall intensity particularly in the coastal area while in west-central Kenya, the areas used to receive 500 mm of rain or more but this has shrunk since 1960 and is projected to continue diminishing over the next 30 years (Ministry of Foreign Affairs of the Netherlands, 2018). Meanwhile mean annual temperatures have increased at a rate of 0.34°C per decade over the last 30 years. There has been an increase in extreme climate events such as droughts and floods. In 2021 Kenya was ranked sixth worldwide in terms of population affected by natural disasters and most affected among East African countries. It was ranked 7th by number of victims caused by disasters of which half concerned climatological and the other half hydrological events. Major droughts currently occur every decade while moderate droughts or floods every 3 - 4 years with significant impacts on households.

Future projections point to current temperature and rainfall trends as well as the increasing frequency of extreme events. Rainfall forecast projections suggest a likely increase in annual total precipitation ranging from +3% to +41% is likely for 2100. There will be an increase in heavy and intense rainfall events with a decrease in dry spells. Generally, rainfall amounts are projected to increase across the country but will vary according to seasons and locations with the highest variations expected in northern Kenya with up to 40% increase in rains, the long wet season (April – June) is expected to see a decline in about 100mm in cumulative amounts. However, some areas like the highlands and the coast will likely see increases. An increase in rainfall is predicted for the short wet season (October – December) particularly for the Rift Valley.¹⁰

⁹ The ND-GAIN Matrix illustrates the comparative resilience of countries. <https://gain-new.crc.nd.edu/country/kenya>

¹⁰ Climate Change Profile: Kenya. 2018. Ministry of Foreign Affairs of the Netherlands.

4.1.7 Climate change Impacts in the Water Sector

Climate change poses a great challenge to the sustainable growth of the Kenyan economy (IPCC, 2014). It affects several sectors of the economy, which are critical to the livelihood of the communities. Increase in extreme climatic events and climate change has been attributed to several impacts on agriculture, water resource, health and even in the energy sector (Bates et al., 2008; Brown and Funk, 2008; Hartmann et al., 2013). With the rising demand for water due to population increase, climate change poses a great threat to water availability in Kenya. Rainfall variability creates significant implications for hydrology and water resources. Future changes in precipitation will increase the threat to the availability of water for human activities (MacDonald et al., 2009). It is projected that the mean annual temperature is expected to increase by 1.0°C to 2.8°C by 2060 while annual rainfall is expected to consistently increase with the largest increases expected in October, November and December (-3 to +49 mm per month), and in March, April and May.¹¹ The likelihood of the high variability of rainfall over Kenya will affect water resources while the rising temperature will increase water scarcity especially in arid and semi-arid regions by increasing the energy available for evaporation and by altering the precipitation patterns. This will likely be manifested through flooding, drought, low river discharge, rising sea level, poor water quality in surface and groundwater systems, receding water bodies and landslide (Obaigwa, S. P., 2019).

Drought and its impacts in Kenya

Drought is considered one of the single most important natural hazards in Kenya. It affects livelihoods causing hunger, nutrition-related diseases, and even death. Droughts lead to a decline in food production, affect the migratory patterns of pastoralists, exacerbate resource-based conflict, and cause substantial loss of assets, triggering acute food insecurity among vulnerable households and placing a heavy strain on both the local and national economies. Sectors like livestock are usually the hardest hit of which most communities in the ASALs derive their income from. Droughts have significant social impacts – on gender roles, on young people's prospects (when children are withdrawn from school, for example), on customary support systems, on the incidence of conflict, and on inequality (since the poorest have least capacity to recover, leading to a downward spiral of vulnerability). While climate variability is a normal characteristic of dryland ecosystems, it will become more pronounced and unpredictable with climate change. Between 1975 and 2021 there were at least twelve serious droughts, three of them in the last ten years (2010-11, 2016-17 and 2021). The number of people affected by repeated drought emergencies appears to be rising even though increasing population in these areas is a factor, the rise in these numbers is attributable to the deepening vulnerability of drought-affected populations, or to the growing severity of drought conditions. According to the inter-agency Kenya Food Security Steering Group (KFSSG) in August 2021,¹² an estimated 2.1 million people were food insecure in the ASAL areas and in need of humanitarian assistance. Vulnerability to drought is also influenced by social systems¹³ and by cultural values and practices which play a major role in determining the access, ownership and control over resources and the associated benefits.

¹¹ World bank Group. Climate Change Knowledge Portal.

<https://climateknowledgeportal.worldbank.org/country/kenya/climate-data-projections>

¹² 2021 Long Rains Food and Nutrition Security Assessment Report, 2021, Kenya Food Security Steering Group.

¹³ Sector Plan for Drought Risk management and Ending Drought Emergencies. Second Medium-term Plan. Government of Kenya, 2013.

4.2 SOCIAL ECONOMIC BASELINE

4.2.1 Demographics

Kenya's current population in 2021 is 54,985,698, a 2.26% increase from 2020 while the current population density is 94.74 people per square kilometre.¹⁴ Kenya's rapid population growth continues against the backdrop of relatively high fertility and mortality rates. The urban population in 2020 was 15,053,275, while the rural population was 38,718,025, having increased by 4.09% and 1.59% respectively from 2019. The current life expectancy for Kenya stands at 66.95 years. The current fertility rate is 3.363 births per woman while the current birth rate is 27.976 births per 1000 people, a decline of 1.1% and 1.55%, respectively from 2020. The current death rate is 0.54 percent a 0.6 percent decrease from 2020¹⁵.

4.2.3 Kenya's economy and poverty levels

Around 35.5% of Kenya's population is living below the poverty line, reported in 2016. This means basically that more than one-third of the entire country is living on less than the U.S. \$1.90 per day.¹⁶ Although Kenya still has a low standard of living with a Human Development Index of .601, there has been significant progress in the past 15 years. Kenya's poverty rate declined from 46.8% in 2006 to 36.1% in 2016 due to annual GDP growth rates of 5.3%, higher than other sub-Saharan African countries. These high growth rates reflect an increase in non-agricultural income aided by innovations in mobile banking, tele-communications, and financial technology services.

The ASALs have the lowest development indicators and the highest incidence of poverty in the country. On average, 65% of the ASAL population lives below the poverty line compared to the national average of 36%. ASALs account for 18 of the 20 poorest constituencies in Kenya. Some counties in the north—such as Turkana, Marsabit, Wajir and Mandera—have between 74% and 97% of people living below the absolute poverty line (Report on Richest and Poorest Counties out - Business Daily, 2019). The economic activities found in dry lands are not recognized for their true value and do not attract outside investment, thereby further undermining their productivity. Poverty in the dry lands is compounded by poor physical infrastructure, limited access to services compared to the rest of the country, and lack of organized markets including lack of market information. The poverty situation is worsened by inter-community conflict over water and rich-patch vegetation, problems that are likely to become more serious with the negative impacts of climate change.

4.2.4 Education

In Kenya's ASALs the education status is very low, and this can be attributed to them being on the insecure borders with neighbouring states, having very low levels of state justice, policing, health care, education and investment.¹⁷ The schools do not have enough resources and teachers, struggle to deliver on the basic curriculum, are often not well supported by local communities, and are usually forced to close during times of conflict, drought or interruption of school feeding programmes (UNICEF, 2015). Enrolment levels are low, ranging from net enrolment of 27.2 per cent of primary-school-age children in Wajir to 65.7 per cent in Marsabit, according to MOEST statistics for 2014. At the secondary level, net enrolment is almost the lowest in Kenya: 8.7 per cent of secondary-school-age children in Turkana to 12.9 per cent in Marsabit.¹⁸ with teacher-pupil ratios below other areas of the country, and completion rates and performance are way below national averages. Large numbers

¹⁴ Kenya Population Growth Rate 1950-2021 (accessed on 17th November 2021 from [macrotrends.net](https://www.macrotrends.net))

¹⁵ <https://www.macrotrends.net/countries/KEN/kenya/population>.

¹⁶ Kenya Economic Report, KIPPRA, 2020.

¹⁷ A Study of Education and Resilience in Kenya's Arid and Semi-Arid Lands, UNICEF, 2015

¹⁸ Republic of Kenya (2015). 2014 Basic Education Statistical Booklet. Ministry of Education, Science and Technology. Nairobi, UNICEF.

of youth who have been through the education system are now disconnected from their traditional livelihoods and do not have the right skills to find employment, which has left them vulnerable to crime and extremist influence. Government investments in the education sector in these areas remains limited with many of the mechanisms designed to reach ASAL children, such as distance learning and non-formal provision, yet to be implemented. Other investments—like mobile schools, feeder schools, low-cost boarding schools and adult literacy classes—remain under-resourced and under-supervised.¹⁹

There is currently a mixture of day schools, private provision, and low-cost boarding schools, mainly in urban areas. These schools do not have adequate infrastructure like beds, mattresses, clean drinking water and classrooms. They are also inadequately equipped, have low capitation (8 ksh per day per child for food), lack qualified support staff, face teacher shortages, and the education boards have limited capacity to undertake oversight functions. Inadequate safety and security are also major constraints to the functioning of these entities.

In the HoAGW4RP counties in Kenya, the enrolment rates in schools are relatively low compared to other counties, especially at the secondary school level. The net enrolment rates for the project counties are presented in the table below.

Table 4: The Net Enrolment Rate in Basic Education in 2018

County	ECDE	Primary	Secondary
Turkana	82%	69%	9%
Marsabit	51%	66%	13%
Wajir	24%	27%	9%
Mandera	19%	25%	7%
Garissa	66%	58%	2%
Best County in Kenya	(Isiolo =98%)	(Kisii = 99%)	(Kirinyaga=93%)

Source: KNBS (2020) Inequality Trends and Diagnostics in Kenya 2020: A Joint Report of KNBS on Multidimensional Inequality. Nairobi: KNBS, Page 76

Non-formal education

Though still operational in some ASALs, they face many constraints like inadequate funding and supervision; and lack of support by the community due to the poor quality of education provided. There is a variety of non-formal education provision in the ASALs, mainly by NGOs and religious institutions including shepherd schools and *duksis*. There is however a need for support by the Government to those that are making good progress.

Adult literacy and Vocational training

With literacy rates so low in ASALs, particularly for women in rural areas, there is an urgent need to increase adult literacy and numeracy in ways that are culturally appropriate and take into account women's time availability and preferences. Vocational training for the practical skills required and in-demand in the ASALs should be prioritised to provide the necessary skills for economic development and promote employment prospects for school leavers and in these areas. For example, training in the areas of animal health, health, education, local governance, and in the emerging mineral and infrastructure sectors will be relevant and lead to absorption into the job market. Marketing and business skills should be prioritised and linked to the governments' youth and women's credit, start-up finance and work placement schemes to help cushion the many people who will venture into self-employment.

¹⁹ Framework for Improved Integrated Education in the Arid and Semi-Arid Lands of Kenya, DLICI, 2015.

4.2.5 Gender

In pastoral communities, like other parts of the country, the roles, responsibilities and activities of women and men are distinct yet inter-dependent. Men dominate the public sphere, in areas of leadership, decision-making and politics. Even though women and men may have equal access to productive resources including land, water, livestock and wildlife, the control of and benefits from these resources remains with men. Though livestock ownership and control is mainly the domain of men, women also own livestock through marriage or inheritance. While men's work is more associated with herd management and decision-making, the gender division of labour is not clear cut, as women are often involved in decision-making related to livestock and spend as much time as men on animal care. Women are responsible for milking, food processing and distribution, managing small stock, and for daily food provisioning in the homestead. Men's responsibilities include planning and decision-making about livestock movement, feeding and watering, castration, vaccination, slaughter, building of enclosures, digging wells and livestock marketing. Young men and women as well as children, perform most of the herding.

To a large degree, it is men who control the income from livestock and its products, although women have a say in how the income is spent. Conflicts over the use of income are one of the factors for the high level of divorce in the ASAL and contribute to women's poverty. Access to social services is very poor, coupled with the low per capita infrastructure network in the ASAL compared to other parts of the country (IUCN, 2007; Elhadi et al., 2015). Gender roles are changing under the impact of urbanization and commercialization. The latter may reduce women's control over resources they previously managed, such as dairy production. The welfare of women and girls is also directly threatened by environmental problems, which increase the pressures of providing for the household, particularly water and fuel-wood collection. High levels of unemployment and few opportunities to generate income mean youth, especially young men, are challenging traditional power and decision-making systems, which have previously resided with elderly men. Some of these young men have been involved in inter and intracommunity cattle raids; others are getting caught up in other social vices.

Gender-based violence is rooted in unequal power relations—social, economic, cultural, and political—between males and females. It takes many forms, and can include physical, emotional, or sexual abuse. While both males and females can suffer from GBV, studies show that women, young women, and children of both sexes are most often the victims.²⁰ The most pervasive form of GBV is violence committed against a woman by her intimate partner. In Kenya, the forms of GBV vary across traditions/cultures, economic backgrounds and regions, some of the common GBV in Northern Kenya include:

- i. Sexual violence, in forms such as sexual exploitation/abuse and forced prostitution;
- ii. Domestic violence;
- iii. Trafficking;
- iv. Forced/early marriages;
- v. Intimate partner violence;
- vi. Rape; and
- vii. Harmful traditional practices such as female genital mutilation (FGM), family disputes and widow inheritance.

Sexual and Gender-Based Violence in Kenya has its roots in 'a historical and cultural context of traditional patriarchal domination, colonial rule and attendant introduction of new economic and social structures that disrupted kinship relations. GBV/SEA cases are increasing in diversity and

²⁰ Addressing the links between gender-based violence and HIV in the Great Lakes region, Country report: Kenya (2013). Mary Amuyunzu Nyamongo, PhD.

magnitude across the country. The lack of support for survivors emboldens perpetrators (Njeri & Ogola, 2014).

Table 4: Gender analysis table

Roles and responsibilities	Division of labour amongst men, women, boys and girls. They include productive, reproductive and community roles.
Capacities and vulnerabilities	Capacity refers to the ability of men, women, boys and girls to manage and cope with their affairs successfully. Vulnerability refers to the diminished capacity of an individual or group to anticipate, cope with, resist and recover from the impact of a natural or man-made hazard.
Access to and control over assets, resources, benefits and services	Understand social relations between men and women at household, group and community level; markets, control of products, sales, (use of) income, decision-making both in private and public domains; the extent and nature of participation in public domain, formal and informal groups, activities.
Different needs, priorities and perceptions	Men, women, boys and girls have different practical and strategic needs; priorities at the individual, household and community levels; perceptions of risks, benefits and constraints Experience and views on delivery systems: choice of technology, location, and cost of services, systems of operation, management and maintenance.

4.2.6 Health and Nutrition

Many children are affected by poor development and iodine, iron and Vitamin A deficiencies. The major drivers of the poor nutrition in Kenya include low food access, poor dietary intake, high morbidity, disease outbreaks, poor delivery of health and nutrition services, insecurity, poor child and maternal care practices and poverty. In Kenya, where out of a total under-5 population of 7 million, 1.82 million children (26 percent) are suffering from chronic malnutrition (stunting or low height-for-age).²¹ In addition, although malnutrition indicators are improving, it is estimated that from 2010–2030, undernutrition will cost Kenya approximately US\$38.3 billion in GDP due to losses in workforce productivity.²² Health indicators in Northern Kenya are very poor, particularly for women and children, with high maternal, infant and child mortality, high levels of acute malnutrition, and low immunization coverage. The average distance to a health facility in Northern Kenya is 52 km, ten times further than the national target of 5 km. The percentage of children delivered with trained care in ASAL is less than one-third of the national average. There are also significant differentials between the arid and non-arid parts of Rift Valley and Eastern regions of Kenya. ASALs of Kenya is also characterized by a high prevalence of trachoma and diseases such as kalazar. Levels of HIV/AIDS infection in the north are lower than the national level but thought to be rising. Risk factors include rural-urban migration, mobility, and congested refugee camps (GoK, 2012). Most communities have both formal and informal social protection systems to care for the vulnerable, although these are coming under greater pressure; PWDs and those with HIV/AIDS still face high levels of stigma.

4.2.7 Labor and Employment

Employment in Kenya is categorized into three sectors namely: formal (modern); informal, which includes those employed in the household sector; and small-scale agriculture and pastoralist activities. According to KNBS, total employment excluding those engaged in small-scale farming and pastoralist activities, is estimated to have increased from 17.3 million in 2018 to 18.1 million in 2019. Out of this total number, 70.5% are employed by the private sector with the lead industries providing wage employment being manufacturing; agriculture, forestry and fishing; and wholesale and retail trade

²¹ Kenya National Bureau of Statistics, Ministry of Health, National AIDS Control Council, Kenya Medical Research Institute, National Council for Population and Development and ICF International. 2015. Kenya Demographic and Health Survey 2014. Nairobi, Kenya and Rockville, MD: KNBS and The DHS Program/ICF International.

²² USAID. 2017a. "Country Profile: Kenya."

and repair of motor vehicles. The public sector accounts for the remaining 29.5 percent with the major activities in this industry being education; public administration and defence; and compulsory social security most recently.

Employment growth still trails the GDP growth rate and the total employment growth revealed a downward trend between 2014 and 2019. The greatest decline was witnessed in formal employment from a 5.8 per cent growth in 2014 to 2.6 per cent in 2019, attributed to a freeze in formal employment by the Government in 2015 to cut the public sector wage bill and restricted employment to only essential services such as health, education and security. The largest employer is agriculture (57.5%), followed by the service sector (35.0%) and the least being the industry sector (7.8%). The education sector is responsible for the largest share of wage employment at 20.4% followed by agriculture at 12.2% and the manufacturing sector at 11.1%. The sectors that employ the most women are education, public administration and health while the manufacturing, transport, construction and trade sectors tend to have more male employees.

According to statistics from the KNBS and a study by KIPPRA (2020), unemployment is more acute among the youth and stood at 10.8% compared to the non-youth at 2.5% and was high to 5.3% for male. Therefore, unemployment among the youth and women is higher than the overall unemployment rate of 7.4%. In addition, significant disparities exist in urban and rural areas where it is 11.6% in urban areas compared to 3.4% in rural areas. In the ASALs, a big percentage of the population remains unskilled and works in farms, quarry sites, in family-run businesses while the self-employed are mostly in the livestock, agriculture and trade sub sectors.

Table 5: Labour force availability and unemployment rates in the ASALs

	Turkana	Marsabit	Wajir	Mandera	Garissa
Labor force (as a percent of the total population)	49.34	49.1	32	36	35
Unemployment rate (percent)	70	65	63	69	28.4

4.2.8 Land Tenure and Land Use

There are three systems of land occupancy in Kenya. These are individual (freehold), communal (customary, previously as trust lands), and public (leasehold). Individual title confers security of tenure by registering the absolute rights of ownership to the holders. This can encourage investment on land, make farmers more credit-worthy, create a land market, minimize land disputes, and promote intensification of agriculture. Communal land tenure is found mainly in the ASALs, although there are still some remnants of it in the high to medium potential lands. Public (leasehold) tenure system confers right of occupation and use for a given period, usually 99 years, and is generally subject to conditions of use and payment of rent. Both freehold and leasehold tenure systems mainly apply to urban areas, and to high and medium potential lands, though many private (individual or company) and group ranches have secure freehold rights in some dry lands. Another form of public tenure is vested in Government for such uses as state farms and ranches, national parks and reserves of various types, and gazetted forests.

The total surface area of Kenya is about 580,367km², out of which the land area is about 569,150 km² and the remainder is under water. Only about 16% of the land area is high and medium potential, while 84% is classified as ASAL. The high and medium potential lands are dominated by crop and dairy farming, both of which occupy 31% and 30%, respectively, of the land area. The remaining land is devoted to forest (22%), parks (12%) and urban development, homesteads, and infrastructure (5%). The major economic activity in the ASAL is nomadic pastoralism, which occupies about 50% of the ASAL landmass, while ranching and other forms of livestock keeping utilize 31% and the remaining

19% can support some agriculture, including agro-pastoralism. There are very few cases of landlessness because the land is mostly community owned.

In the ASALs, the land is mostly community owned in the rural areas where it is used for pastoralism but subdivided and individually owned in the urban areas with about 1-2% of the population holding title deeds.²³ Land is recognized as a commodity for trade and a means of livelihood. The mean holding size is about 0.4 – 4 hectares, except for Wajir where it is up to 7.8 hectares. Arable land along rivers in some of the project counties is divided into parcels and used for agriculture (in Garissa along the River Tana, in Mandera along the River Daua). The rest of the land is largely used communally for pastoral production. The majority of the local communities live in informal settlements in urban centres where infrastructure is well developed and accessible while in the rural areas, the settlement patterns are highly dispersed and scattered, primarily influenced by access to water, land productivity, proximity to roads and other services like security.

4.2.9 Cultural Heritage

Cultural heritage in its many manifestations is important as a source of valuable scientific and historical information. It is both an economic and a social asset for development and an integral part of people's cultural identity and practice. The Environment and Social Standard (ESS8) for the WB sets out general provisions on risks and impacts to cultural heritage from project activities.

The National Museums and Heritage Act Chapter 216 (revised 2012), defines “**cultural heritage**” as: (a) monuments; (b) architectural works, works of monumental sculpture and painting, elements or structures of an archaeological nature, inscriptions, cave dwellings and combinations of features, which are of universal value from the point of view of history, art or science; (c) groups of separate or connected buildings which, because of their architecture, their homogeneity or their place in the landscape, are of outstanding value from the point of view of history, art or science; (d) works of humanity or the combined works of nature and humanity, and areas including archaeological sites which are of outstanding value from the historical, aesthetic, ethnological or anthropological point of view, and includes objects of archaeological or palaeontological interest, objects of historical interest and protected objects. The project will need to identify and protect these items based on the provisions provided in ESS8.

²³ CIDP (2018). County Integrated Development Plan(s) 2018 - 2022. County Government (s), Kenya

4.2.10 Security and Conflict

People living in the ASALs face significant challenges related to security and their livelihoods. The ASALs are characterized by a scarcity of water and pasture and mostly, conflicts revolve around livestock, divergent modes of livelihoods and cultural identity. For the counties bordering Somalia, terrorist activities perpetrated by Al Shabaab are a constant source of insecurity. Conflicts result in displacement of populations, loss of lives and increase of widows and orphans, hence increased poverty. Women are most affected and are in the end unable to maintain their livelihoods, making the lives of their children even more precarious and uncertain. Drought normally worsens conflicts, as it affects agricultural practices, social factors that intensify the effects of diminished rainfall, land use, drives migration and increases competition for forage and water resources which normally occurs during the lean seasons that occur in January to February and July through September (KFSSG, 2010). Households lose their livestock, and access to markets and grazing and watering areas for livestock is normally restricted constraining their livelihood activities. The map at right shows incidents and fatalities in the last 2 years, based on ACLED data.

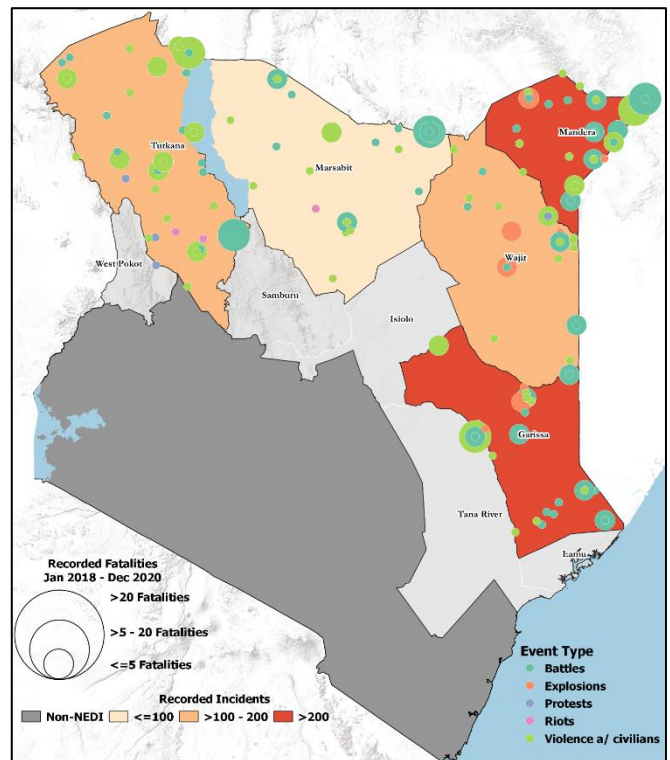

Figure 6. Recorded security incidents from January 2018 – December 2020

4.2.11 Vulnerability and Social Exclusion

Due to their socio-economic position in society, some individuals and groups, are more vulnerable than others to the negative consequences of economic, political, and social trends, cyclical changes or 'shocks'. Generally, women, children, the unemployed, households and communities with limited assets are least able to cope with the effects of a negative development impacts. Specifically targeted efforts should be made to enhance the participation and access to project benefits for these types of groups of people in the project sites. Free, Prior and Informed Consultation (FPIC) is the best way to ensure inclusion and mitigate vulnerability of certain social groups who are faced with social exclusion and vulnerability.

4.2.12 Youth as a Vulnerable Group

In some communities and especially in ASALs the youth have limited access to productive resources such as livestock because it takes time to accumulate through inter-generational transfer. Majority of them are therefore vulnerable to negative project impacts and risks such as exclusion. Development projects should thus involve the youth in development activities through capacity building and other targeted interventions to enable them benefit from projects.

4.3 SOCIO ECONOMIC STATUS AND LIVELIHOOD

The economy of ASALs is dominated by nomadic pastoralism, while in the well-watered and better-served semi-arid areas a more mixed economy prevails; supported by rain-fed and irrigated agriculture, agro-pastoralism, small-scale businesses based on dry land products, and conservation/tourism related activities. The ecology of semi-arid areas allows for the intensification

of production in a way that the ecology of arid areas does not²⁴. Other groups within the selected Counties depend on fishing, hunting, and gathering for their subsistence. Meanwhile, towns across ASALs are growing, creating an urbanized population with different needs and aspirations.

4.3.1 Pastoralism

Around 60% of the population in North-Eastern and Eastern regions rely on livestock for a living, although increasingly transhumance rather than nomadism is practiced and livestock owners employ herders for their cattle or men travel without their older wives and children.²⁵ Pastoralists use water management as a means to manage the wider rangelands, aware that access to and availability of water affects who and how many have access to surrounding pasture and grazing areas. At the same time, some pastoralist-led water developments have been shown to hinder pastoral livelihoods. The negative consequences of birkado for rangeland health and pastoral mobility were observed when people began to permanently settle in wet season grazing areas, using the rangelands year-round in areas formerly allowed to rest and regenerate for parts of the year. The concentration of livestock in limited areas also made herds more vulnerable to disease.²⁶ Traditionally range and water was regulated by sophisticated governance systems within pastoral societies.²⁷ However, with increasing settlement and undermining of traditional systems, they have reduced influence.

4.4 COUNTY SPECIFIC E&S BASELINE OF THE TARGETED

County Specific Environmental and social baseline information for the four targeted counties is presented on Table 5-1: The information is based on the County Integrated Development Plans²⁸ and Kenya Housing and Population Census, 2019.

Table 6: Counties' Baseline Information

County Baseline Information / Description of the Baseline information	
Mandera	
Size and Population	Its capital and largest town is Mandera . The county is bordered by Ethiopia to the north, by Somalia to the east and by Wajir County to the southwest. According to the 2019 census, the county has a population of 867,457 of which 434,976 are males, 432,444 females and 37 intersex persons. There are 125,763 households with an average household size of 6.9 persons per household and a population density 33 people per square kilometer. The county occupies an area of 25,939.8 km ² .
Landscape	The county mostly consists of rocky hills, located on a plain that rises from 400m in altitude near El Wak , to 970m near the Ethiopian border. The seasonal Dawa River (also 'Daua River') forms the border between Mandera County and Ethiopia, for about 150km from the northern most point of the county up to the Somali border . The river's flood plains are used for cultivating crops. Most of the county has a semi-arid climate.
Economic Activity	The main economic activity is pastoralism. Other activities include cross-border trade with Ethiopia, artisanal mining, beekeeping and agriculture along the Dawa River .
Climate Change Effects	Mandera County has a climate change vulnerability index of 0.3691. The county is characterized by high poverty levels (89%) and food insecurity, with 36% of children below the age of five being stunted, and a high dependence on food relief for both humans and livestock. These are largely attributed to the harsh climate and historical insecurity in the county. The main wildlife conservation area is Malkamari National Park that is a home to most of the wildlife population in Mandera County. Mandera has 5 gazetted forests and 2 non-gazetted forests.

²⁴ K.O. Farah et al, 1996: The Management and Development of the Arid Communal Rangelands in North-Eastern Kenya: A Critical Analysis of the Past and Present, The African Pastoral Forum Working Paper Series No. 7

²⁵ 'Countin Pastoralists' Determining the magnitude of the pastoralist sector in Kenya by Saverio Krätli and Jeremy Swift, 1 April 2014, <https://www.dlci-hoa.org/assets/upload/studies-and-reviews/counting-pastoralists-in-kenya-FINAL-30-April-2014.pdf>

²⁶ <https://www.dlci-hoa.org/assets/upload/key-resilience-and-climate-change/20200804020626826.pdf>

²⁷ WISP, 2008: Policies that Work for Pastoral Environments.

²⁸ CIDP (2013). County Integrated Development Plan(s). County Government (s), Kenya.

County Baseline Information / Description of the Baseline information

Social Issues and Conflicts	Groups needing special attention for inclusion include the Waata, Warabeyi and the Gababwein, although all groups will be mapped and involved in consultations and efforts made to promote equity given the project criteria. Clan conflicts between the Garre and Murule groups in Mandera County are fuelled by competition over scarce natural resources, administrative and electoral border issues, political competition, business rivalry, and proliferation of small arms (Rohwerder B, 2015).
Marsabit	
Size and Population	The County covers a surface area of 66.923,1 km ² . Marsabit is the largest county in Kenya. Its capital is Marsabit town and its largest town Moyale . According to the 2019 census, the county has a population of 459,785 of which 243,548 are males, 216,219 females and 18 intersex persons. There are 77,495 households with an average household size of 5.8 persons per household and a population density six people per square kilometre. It is bordered to the north by Ethiopia , to the west by Turkana County to the south by Samburu County and Isiolo County , and to the east by Wajir County .
Landscape	The county constitutes an extensive plain at an altitude between 300m and 900m above sea level. The most notable topographical features of the county are Ol Donyo Ranges (2,066m above sea level) in the southwest, Mt. Marsabit (1,865m) in the central part of the county, Hurri Hills (1,685m) in the north-eastern part of the county, Mt. Kulal (2,235m) in the northwest and the mountains around Sololo-Moyale escarpment (up to 1,400m) in the northeast. The main physical feature is the Chalbi Desert which forms a large depression covering an area of 948 km ² , lying between 435 and 500m altitude.
Economic Activity	Economic activities include agriculture (main cash crops are vegetables and fruits, maize, teff, beans and millet), livestock rearing (goats, sheep, cattle, camels, donkeys and chickens) and beekeeping. The main livestock products are milk, beef, mutton and camel meat. There are no registered group or company ranches. However, different communities have their own grazing areas. This contributes to resource-based conflicts especially during periods of drought when communities compete for grazing fields.
Climate Change Effects	Climate change has affected the county's bimodal rainfall pattern making it difficult to predict the onset of the short or the long rains. This has affected farming activities regarding land preparation and has impacted negatively on agricultural productivity. Water resources have also been affected as many springs located in forests such as Marsabit National Park and Mt. Marsabit tropical rainforest which are protected areas are drying up. Other forests include Mt. Kulal and Hurri Hills that are unprotected areas. Prolonged and recurrent droughts have also led to reduced forage, degradation of the environment and an increase in destitution. The 2006-2009 droughts caused devastation to the livestock sector. Marsabit also boasts a number of protected areas such as Marsabit Game Park, South Island Game Reserve, Sibilo Game Reserve, Losai Game Reserve.
Social Issues and Conflicts	Groups needing special attention for inclusion include the Dasanach, El Molo and the Rendille, although all groups will be mapped and involved in consultations and efforts made to promote equity given the project criteria. Marsabit County has experienced a wave of violent conflicts, mainly between the Gabra and Borana communities. There are emerging conflicts between the Gabra of Shurr and the Rendille living in Loglogo areas; and Ethiopian conflict spill-overs in Moyale, Forole, Sololo and Illeret. A combination of neglect, suspicion, prejudice and remoteness is associated with residents living in Marsabit County as well as other frontier counties in Kenya. Exacerbating this situation is environmental stress, with pressure on natural resources giving rise to new conflicts over water and pasture, as well as poorly defined boundaries between communities, with previously experienced shifting boundaries have affected Marsabit's stability and longer-term peace. ²⁹
Wajir	
Size and Population	Its capital and largest town is Wajir . The county has a population of 1,201,007 and an area of 55,840.6 km ² . The county is bordered to the north by Ethiopia , to the northeast by Mandera County , to the east by Somalia , to the south by Garissa County , to the west by Isiolo County and to the northwest by Marsabit County .

²⁹ Saferworld briefing: Marsabit County conflict analysis June 19, 2015.

County Baseline Information / Description of the Baseline information	
Landscape	The county consists of a featureless plain that rises from around 150m above sea level in the south and east up to 400m in the north.
Economic Activity	The County is the livestock capital of Kenya. It is home to the largest camel herd population in the country and a newly installed ultra-modern abattoir with a capacity to process 1,500 cattle per day. The county possesses abundant natural resources that include but are not limited to: long periods of sunshine (for solar power generation); high wind speeds (for wind power generation); and a variety of other resources such as limestone, petroleum, precious stones, wildlife, gum and resin. The county also possesses a reservoir of both skilled and unskilled human capital crucial for business and development. There are no game reserves or game parks in the county. However, the KWS is ensuring safety and protection of the wildlife in their current habitation outside any protected area. The county has no gazetted forest. However, most of the forest cover is comprised of woody trees and shrubs used for grazing camels, goats and wildlife.
Climate Change Effects	Wajir County is highly dependent on agricultural production that is rain-fed and therefore highly vulnerable to climate variability and change. Rising temperatures and changing rainfall patterns result in increased frequency and intensity of extreme weather events such as droughts and flooding. These in turn adversely affect livelihoods and destroy infrastructure thereby hindering the county's development.
Social Issues and Conflicts	Groups needing special attention for inclusion include the Riba, although all groups will be mapped and involved in consultations and efforts made to promote equity given the project criteria. Clan conflicts between the Degodia and Ajuuran groups in Wajir County are fueled by competition over scarce natural resources, administrative and electoral border issues, political competition, business rivalry, and proliferation of small arms (Rohwerder B, 2015).
Turkana	
Size and Population	The county occupies an area of 77,000 km ² . According to the 2019 census, Turkana County has a population of 926,976. With its capital situated in Lodwar, Turkana County is the second largest county, covering more than 13% of Kenya's surface. This vast land in the northwest of Kenya is an emerging economic giant owing to substantial oil deposits that are currently being explored. Industrial scale extraction is anticipated in the coming years– a windfall for a county with a population of about 1 million people.
Landscape	Turkana county lies at an elevation of 360m (1,181ft) while the surrounding basin is anywhere from 375-914m (1,230-3,000ft). The main mountain ranges of the county are Loima, Lorengippi, Mogila, Songot, Kalapata, Loru, Kailong'kol and Silale mountains. Due to their high elevation, the mountain ranges are normally green and covered with dense bushes and high woody cover.
Economic Activity	The Turkana people are traditionally pastoralists, although loss of livestock, increasing population and settlement means that they increasingly rely on unsustainable livelihoods such as charcoal burning. The El Molo and other communities around Lake Turkana are involved in fishing, which is sold to Lodwar and other major towns in Kenya. The Lake Turkana waters have increased in the last two years and overflowing thus affecting breeding grounds and access to fish grounds thus less fish. There is also irrigated agriculture along River Turkwel. Turkana West has significant number of refugees in the Kakuma and Kalobeiyi refugee camps. Turkana County is the home to Kakuma Refugee Camp located on the outskirts of Kakuma town, which is the headquarters for Turkana West Sub-county of Turkana County. Kakuma has two areas of operation; Kakuma Refugee Camp and Kalobeyei Integrated Settlement. Kakuma Camp is divided into four namely: Kakuma 1, 2, 3 and 4 while Kalobeyei Settlement comprises of 3 villages: Village 1, 2 and 3. Kakuma is the host to 219, 901 refugees as at the end of October 2021.
Climate Change Effects	Rainfall in the county follows an erratic pattern varying significantly both over time and space. The county, however, experiences both short and long rains. The driest months are January, February and September. The long rains season falls between the months of April to July. Short rains occur during the months of October, November and December. The main forest types in Turkana are riverine, mountain, lake-shore, woodland and range-land forests, as well as Prosopis juliflora (invasive) pockets. The areas covered by these forests have not been ascertained since they have not been gazetted. The county has one gazetted forest (Loima Mist Forest) covering 19 739 ha of land. Other non-gazetted forests are Turkwell Riverine Forest, Loriontom-Mountain Forest, Mogila-Mountain Forest, Pelekech-Mountain Forest and Kailongkol Mountain Forest. Protected areas include Sibilo National Park, South Turkana Game Reserve in the far south and

County Baseline Information / Description of the Baseline information

	Lotikipi National Game Reserve in the west. The main wildlife found in the county are lions, cheetahs, hyenas, elephants, gazelles, and dikdik. These are mainly found in the game reserve in Turkana South. There are also hippos, crocodiles, and tilapia fish in addition to the various fish species in the lake. There exists various bird species, key among them the flamingos in Lake Turkana.
Social Issues and Conflicts	Groups needing special attention for inclusion include the El Molo and Ngibetok, although all groups will be mapped and involved in consultations and efforts made to promote equity given the project criteria. Resource-based conflicts are prevalent in Turkana County. Cattle rustling and raids between Turkana East (Kapedo, Napeitom, Kamuge and Lomelo) and Baringo (Tiatiy) are prevalent, although frequency and intensity have reduced. There are rare incidences of livestock theft among the Dassenach of the Kenya-Ethiopia border. Cattle theft is also prevalent during initiation rites of passage when young men may raid other communities for livestock. This has led to a cycle of cattle rustling between the communities in Turkana and neighbouring Counties which has, in turn, led to committees of elders are set up to resolve conflicts (CRECO, 2012). Internal land-based conflicts are on the rise due to the increased value of land, exacerbated by political influence, corruption, lack of transparency in benefit-sharing.
Garissa	
Size and Population	It is an administrative county in the former north-eastern Province of Kenya. Its capital and largest urban area is Garissa town. The county had a population of 841,353 at the 2019 Census, of which 458,975 are males, 382,344 females and 34 intersex person. There is a total of 141,394 households with an average size of 5.9 persons per household. It has a population density of 19 persons per square kilometer and a land area of about 44,753 km ² (17,279 sq. mi). As of 31 August 2016, Garissa County had more than 260,000 Somali refugees in refugee camps at Dadaab. As a result, the County is mostly inhabited by ethnic Somalis.
Landscape	The county is mostly arid, desert terrain. The Tana River, which rises in Mount Kenya east of Nyeri, flows through the Garissa. The Bour-Algi Giraffe Sanctuary, situated 5 km south of Garissa, is home to endangered wildlife including the Rothschild Giraffe, Gerenuk and other herbivores including Kirk's dik-dik, Lesser Kudu, Warthog and Waterbuck.
Economic Activity	The main crops grown are maize, green grams, sorghum, rice, cowpeas, bananas, mangoes, pawpaw, watermelon, tomatoes, capsicum and onions. The average size of crop fields is 1.5 hectares for small scale farms and 20 hectares for large scale farms. Cattle (Boran), goats (Galla), sheep (black headed Persian) and camel (dromedary one humped) are kept as the main livestock for producing key livestock products, namely meat, milk, hides and skins. Garissa county is the home to The Dadaab refugee complex has a population of 232,903 registered refugees and asylum seekers as at the end of October 2021. Dadaab refugee complex consists of three camps; Dagahaley, Ifo and Hagadera. The first two are located in Lagdera (Dadaab) Sub-county while Hagadera is located in the neighbouring Fafi Sub-county.
Climate Change Effects	The county is impacted by climate change mainly through increased periods of drought, erratic rainfalls, and an increase in temperatures. The county has the following game parks, reserves, conservancies and game ranches: Garissa Giraffe sanctuary, Ishaqbin Community Conservancy, Waso Conservancy, Arawale National Reserve, Rahole National Reserve and Boni National Reserve. There are two non-gazetted indigenous forests in the county, namely Boni and Woodlands.
Social Issues and Conflicts	Groups needing special attention for inclusion include the Munyoyaya, Malakote and Waliwana, although all groups will be mapped and involved in consultations and efforts made to promote equity given the project criteria. Clan conflicts within the Ogaden clans in Garissa County are fuelled by competition over scarce natural resources, administrative and electoral border issues, political competition, business rivalry, and proliferation of small arms (Rohwerder B, 2015). There are boundary disputes with Tana River and Isiolo conflicts, as well as banditry incidences along Modogashe – Dadaab – Liboi borders. The Dadaab Refugee Camp is in Garissa County. The camp phenomenon escalates the movement of small arms.

5. POTENTIAL ENVIRONMENTAL AND SOCIAL RISKS, IMPACTS AND MITIGATION MEASURES

5.1 ENVIRONMENTAL AND SOCIAL RISK LEVELS

To determine appropriate risk classification, the World Bank considers relevant issues such as type, location, sensitivity and scope of the project; nature and magnitude of potential E&S risks and impacts; as well as Borrower's (including any other agency responsible of project implementation) capacity and commitment to manage E&S risks and impacts in a manner consistent with the ESSs.

5.2 PROJECT CONSISTING OF MULTIPLE SMALLER SUBPROJECTS

For projects comprising several smaller subprojects under the auspices of a Bank supported project, the WB requirements involve mandatory review of adequacy of local E&S contexts relevant for the subprojects, as well as assessment of the Borrower's capacity to manage the E&S risks and impacts of such subprojects, particularly, Borrower's capacity to: (a) perform subproject screening; (b) ensure necessary expertise for conducting E&S assessment; (c) review findings of E&S assessment for individual subprojects; (d) implement mitigation measures; and (e) monitor E&S impacts during project implementation. If necessary, the project may envisage and plan for measures to strengthen Borrower's capacities.

The Borrower is obliged to carry out appropriate E&S assessment of subprojects and prepare and implement such subprojects as following: (a) High-risk subprojects in compliance with ESSs; and (b) Substantial, moderate and low risk subprojects - in compliance with local legislation and requirements of ESSs which the Bank finds relevant for such subprojects. In case that risk ranking of certain project is increased, the Borrower is obliged to apply relevant ESSs requirements as agreed with the Bank.

5.3 HOAGW4R PROJECT POTENTIAL ENVIRONMENTAL RISKS AND IMPACTS

This section presents the assessment of potential E&S impacts associated with the construction and operation of the project. The section provides potential impact throughout the project phases. The section distinguishes between the impacts associated with generic construction activities that would be the direct responsibility of contractors from sector-specific impacts that would be the responsibility of HOAGW4R. Impacts that are directly related to construction activities would be managed by contractors. The impacts to be managed by the contractor include those related to the construction or management of project related facilities by the contractor, such as offices, storage facilities or guard houses.

The subprojects under Component II of the project will include:

- i. Drilling of high yielding boreholes;
- ii. Drilling of exploration and monitoring wells;
- iii. Rehabilitation of existing boreholes;
- iv. Expansion of rural water distribution infrastructure
- v. Construction of nature-based infrastructure solutions for MAR such as sand dams, subsurface dams, water pans/ponds;
- vi. Implementation of sub-catchment Management Plans; and
- vii. Gazettement of aquifer recharge zones.

Under these subprojects, the associated activities will potentially have environmental impacts such as generation of soil waste from excavation, noise pollution from vehicles, generators and pumps, increased vehicular traffic, air pollution from exhaust and dust, solid and water waste generation, hazardous waste generation from chemical and oil spillage and battery disposal, loss of habitat for various flora and fauna, occupational hazards for the workforce working in different areas of the subprojects, increased water abstraction from the aquifer and increased access to water by the local community. The potential EHS risks include but not limited to: exposure to pathogens and vectors, slip

fall hazard and hazardous chemicals. In addition, other key impacts/risks relate to water resources including impacts due to groundwater extraction (including on surface waters, e.g., GW fed rivers), and potential impacts from use of water extracted in terms of contamination (e.g., discharge of waste water from community systems, discharges and waste from livestock, impacts from irrigation). The harnessing of the ground water resources has a potential for transboundary (water basin) effects, or even international (cross border) on water resources. For all these impacts, both positive and negative, management and monitoring measures shall be specified to mitigate the negative impacts and risks and to enhance the positive ones in the Environmental and Social Impact Assessments (ESIAs) and Environmental and Social Management Plans (ESMPs), Waste Management Plans, Job Risk Assessment, OHS Plans, protocols on storage, handling, and disposal of hazardous materials, Traffic Management Plans, Environment & Social Commitment Plan (ESCP) and Sectoral Environment and Social Assessment (SESA).

5.4 SOCIAL RISKS AND IMPACTS

The social risk rating is High. Activities under Component 2, which focus on groundwater infrastructure for people and to support livelihoods, could lead to a range of social risks and impacts. There is the potential for exclusion of disadvantaged and vulnerable groups and groups meeting ESS7 criteria from decision making and project benefits (particularly women, minority groups, PWDs and nomadic pastoralists). In addition, the project will require land to develop water infrastructure, small scale irrigation, etc., in locations where land is undergoing registration as community land, has been subject to land grabbing and has a range of claims. Designation of some areas as groundwater conservation zones may restrict access to such areas or lead to loss of land altogether. Lack of access to an adequate network of water structures that supply water for both livestock and domestic purposes has often been a cause of conflict between and among pastoralists as well as with settled communities, which would need to be managed through consultations between communities. It would be critical to include women in these consultations due to their critical domestic double roles: reproductive, which encompasses childbearing, rearing and managing the household; and a productive, which includes several tasks labour outside the home and small livestock production and management.

There are a range of contextual risks of operating in conflict-affected areas with complex social contexts where effective and inclusive community consultations and meaningful stakeholder engagement is challenging. Furthermore, developing effective grievance mechanisms (GMs) will be complex due to the presence of remote and inaccessible rural locations, traditional decision-making structures, and existing social tensions. The extent of any labour influx will be determined during preparation. However, the presence of even relatively small numbers of external workers can result in social tensions, increased risk of transmission of diseases and the risk of sexual exploitation and abuse (SEA), sexual harassment (SH), and other forms of gender-based violence (GBV). The project will be subject to a range of labour risks including OHS risks, safety and security risks and the potential use of child labour. Local contracting arrangements may also mean that project workers do not have contracts or are subject to unfair conditions (lack of breaks, irregular pay, etc.). Female workers may be discriminated against in terms of employment but are also at higher risk of SEAH and other forms of GBV. Covid-19 may continue to play a role in influencing project implementation notably around stakeholder engagement and face-to-face gatherings. Furthermore, the use of virtual options for meetings may be limited due to poor connectivity and lack of familiarity with such forums.

To mitigate these risks, social consideration will be integrated into the project process including selection of potential water points, PBG criteria which will include completion of E&S documents. These requirements will be outlined in the Stakeholder Engagement Plan (SEP), ESMF and Resettlement Planning Framework will be developed before appraisal and Labour Management Procedures (LMP) and a SEAH Prevention and Response Plan will be developed before contracting and initiation of activities.

5.5 INCLUSION PLAN

The project is being implemented in areas where most of the population fit the criteria for ESS7, as Indigenous Peoples/Sub-Saharan African Historically Underserved Traditional Local Communities thus considerations will be included in the design. The Borrower will proactively engage with the relevant stakeholders to ensure their ownership and participation of all groups fitting these criteria in project design, implementation, monitoring and evaluation. The Borrower will also consult with them as to the cultural appropriateness of proposed services or facilities and will seek to identify and address any economic or social constraints (including those relating to gender) that may limit opportunities to benefit from, or participate in, the project. Thus, relevant channels including local FM radio stations in local languages will be used for communication and reference to traditional structures, e.g., elders or traditional leaders who are responsible for water management and conflict resolution, etc.

There are, however, additional vulnerabilities that affect the community, relegating some categories of people and groups to further disadvantage. These individuals and groups include: (i) minority groups such as minority clans and sub-clans; (ii) IDPs; (iii) those who live in remote rural areas bereft of social services and amenities; (iv) nomadic pastoralists; (v) PWDs; (vi) female/child-headed households; and (vii) older people and those with chronic illnesses. Women and youth may encounter difficulties due to the way in which the communities are structured culturally and religiously, with authority vested in older men who then tend to make decisions with little or no regard to them.

There are social, economic, and physical barriers that prevent disadvantaged and vulnerable individuals and groups from fully participating in development projects. These include lack of financial resources, inaccessibility of meeting venues, social stigma, low levels of literacy, lack of awareness and/or poor and non-inclusive consultation. In this regard, the project will map out the distribution of these individuals and groups in the respective counties. The outcomes of the mapping will inform the strategies to be adopted by the project. The project will adopt and strengthen the WWUAs in Mandera County, support the formation of the WRUAs in the other four project counties to promote inclusion and ensure the representation of the disadvantaged and vulnerable groups in all project activities. Project teams will be trained on inclusion of disadvantaged and vulnerable individuals and groups. In addition, the monitoring tools will have questions on inclusion and the results will be used to strengthen the project strategies.

Given the proposed performance-based grant approach, it will be necessary to provide additional assistance to marginalized areas, these include areas which have low coverage and capacity and where particularly vulnerable groups exist. Previous social assessments have identified the following groups as particularly marginalized³⁰: Garissa - Munyoyaya, Malokote, Waliwana; Mandera - Warabeiyio, Watta and Gabawein, Marsabit - Dasanaach, El Molo and Rendille; Turkana - El Molo and Ngibetok; Wajir - Riba.

The WRUAs will focus on embedding inclusivity in the project and creating a culture of inclusivity in the water sector. To ensure continuity of this focus even after the project and mitigate institutional competition and rivalry, the WUA leaderships will be trained on accountability and inclusive development. This way the WUAs will be better prepared for being held accountable by the WWUAs. This will deepen the culture of accountability and inclusivity in the water sector in the ASALS. The social specialists in the respective counties will be very critical in promoting the social accountability and cohesion agenda and strengthening the WWUAs.

Due to likely clannism and elite capture and potential exclusion of the disadvantaged and vulnerable individuals and group during project implementation, the WWUAs will report directly to the social

³⁰ Vulnerable and marginalised group framework, Transforming health system project

specialists at the county level or the PCU level. The WWUAs will promote accountability and transparency in the management of the project at the local level and receive complaints or concerns from the community, which will be channelled to the county social specialist. They will also be the intermediaries between the community and the county teams. They will use various means to capture the project progress including photography and phone calls. The committee members shall reflect the diversity of the community including representatives from the various categories of disadvantaged and vulnerable groups. The PIUs and county project teams will engage with the WWUAs to develop and adopt a code of conduct for their operations.

The selection of project investment sites shall take into consideration the disadvantaged and vulnerable groups. For instance, borehole rehabilitation and/or construction will put into consideration the access for minority groups and PWDs (e.g., the access to the borehole will need to be made friendly to PWDs).

5.5.1 Proposed strategies to incorporate the view of disadvantaged and vulnerable groups

The project will take deliberate measures to ensure that those who are disadvantaged and vulnerable are consulted and have equal access to project benefits. This will include ensuring that they are involved in consultations on project siting and design, have access to employment and training opportunities and are involved in project management, and have access to benefits. In addition, efforts will be made to promote diversity in staffing and community level committees to be reflective of the local context. Communities know vulnerable members of their communities than external actors and should be engaged in the identification of these individuals and groups.

Stakeholder and community engagement will be key in the sensitization of community level structures on the grievance mechanism.

The selection of sites will be discussed and agreed upon with the local communities to ensure that they are not placed in one clan area or in areas inhabited by the dominant clans and/or groups. To ensure equity in the distribution of the water resources and points, the engagement of representatives and members of disadvantaged and vulnerable groups is critical. Where adverse impacts are likely, the PCU/PIUs will undertake prior and informed consultations with the affected communities, based on the results of a local mapping exercise. The primary objectives will be to:

- i. Understand the operational structures in the respective communities;
- ii. Seek the input/feedback of the disadvantaged and vulnerable individuals and groups into the project to avoid or minimize the potential adverse impacts associated with the planned interventions;
- iii. Ensure equitable access to the water resources and other project benefits;
- iv. Identify culturally appropriate impact mitigation measures; and
- v. Assess and adopt economic opportunities, which the MoWSI could promote to complement the measures required to mitigate the adverse impacts.

Consultations will be carried out broadly in two stages. First, prior to commencement of any project activities the PCU will arrange for consultations with community leaders, the existing local level development committees and representatives of disadvantaged and vulnerable individuals and groups about the need for, and the probable positive and negative impacts associated with the project activities. Secondly, after initial roll-out of the project activities, a rapid assessment (perception survey) will be conducted to ascertain how the disadvantaged and vulnerable individuals and groups, in general perceive the interventions and gather any inputs/feedback they might offer for better outcomes, which would inform the project delivery. The PCU and PIUs will:

- i. Facilitate the active participation of disadvantaged and vulnerable individuals and groups with adequate gender and generational representation; community elders/leaders; and CBOs;
- ii. Provide the disadvantaged and vulnerable individuals and groups with all relevant information about project activities including on potential adverse impacts;
- iii. Organize and conduct the consultations in forms that ensure free expression of the participants' views and preferences;
- iv. Document details of all consultation meetings, with disadvantaged and vulnerable individuals and groups on their perceptions of project activities and the associated impacts, especially the adverse ones;
- v. Share any input/feedback offered by the target populations; and
- vi. Provide an account of the conditions agreed with the people consulted.

Once the disadvantaged and vulnerable individuals and groups are identified in the project area, the provisions in this Inclusion Plan will ensure mitigation measures of any adverse impacts of the project are implemented in a timely manner. The project should ensure benefits to the disadvantaged and vulnerable individuals and groups by facilitating their consultation, access to trusted complaints mechanism and benefits from project interventions.

The following activities will be undertaken during the implementation stage of the project:

- i. Provision of an effective mechanism for monitoring the implementation of this Inclusion Plan;
- ii. Establishment and strengthening of WWUAs;
- iii. Development of accountability mechanisms to ensure that planned benefits of the project are received by disadvantaged individuals and groups;
- iv. Involve suitably experienced CBOs/NGOs to address the disadvantaged individuals through developing and implementing action plans;
- v. Ensuring appropriate budgetary allocation of resources for the Inclusion Plan; Provision of technical assistance for sustaining the activities that address the needs of the disadvantaged and vulnerable individuals and groups; and
- vi. Ensure that disadvantaged and vulnerable individuals and groups' traditional social organizations, cultural heritage, political and community organizations are respected and protected.

5.6 SEXUAL EXPLOITATION AND ABUSE/HARASSMENT (SEA&SH) RISKS AND IMPACTS

In this project, the beneficiaries or members of project-affected communities including women, girls, men and boys may experience SEAH from working on the project or while accessing the water facilities. Contractors and their workers, who will be in control of resources, may leverage and pressure a community member into an unwanted sexual act, thereby sexually exploiting a project beneficiary. Sexual harassment may occur between project personnel/staff in the form of unwelcome sexual advances, or verbal or physical conduct of a sexual nature. The project should assess SEA/SH risks, identify and implement prevention and mitigation measures to address these risks. The risk assessment would include: (i) project-related SEAH Risk Assessment: assessment of the risk of exacerbation/introduction of SEA or SH at the community level; and (ii) Capacity Assessment: assessment of the local capacity to prevent and respond to SEA/SH including other forms of GBV, and the availability of safe and ethical service provision for survivors.

5.7 SECURITY RISKS AND IMPACTS

The project area is situated in the northern and north-eastern region of Kenya that is prone to conflict and insecurity. Conflicts between the mostly pastoralist ethnic groups of northern Kenya take the form

of battles over pasture and water sources, raiding of livestock, and banditry, and are driven by survival needs, climatic variability, culture, and ethnic politics. State security is often thin on the ground and unable to respond promptly given the challenges of distance, terrain, climate, human resources, and budgetary constraints. Historically there has been a poor relationship between the communities and state security which has carried out forceful operations at various points in time to subdue and disarm pastoralist communities. The northeast is particularly vulnerable to terrorism and radicalization, particularly near the Kenya-Somali border where the Somalia-based terrorist organization Al-Shabaab often dwells in close contact with communities. Violence takes the form of frequent attacks on police posts and police, army or public vehicles using firearms or improvised explosive devices, occasional kidnappings and executions of civilians, and attacks on telecommunication masts. Importantly, the fragility and conflict prone nature of the surrounding countries of the Horn of Africa (South Sudan, Ethiopia, and Somalia) has a spill-over effect on the northern counties of Kenya. Arms trading routes have been documented from all three countries and arms are acquired by almost all pastoralist households. Other organized crime occurs over international borders and supports criminal activities in the region.

These risks may pose a threat to the water projects and could also potentially be exacerbated by the projects, risking increased harm to citizens. This calls for a combination of: (i) conflict sensitive approaches such as equitable distribution of benefits/control of resources; avoidance of adverse social and ecological harms; and effective and ongoing citizen participation, together with (ii) judicious deployment of community and public security personnel according to risk, who are adequately resourced and effectively supervised so as to avoid corruption and conflict.

County level security management plans will be developed by the County departments of water, together with the County Commissioners office. This will require an assessment of risks for staff, civil servants and contractors travelling to the sites and contractors including the use of police and GSU for protection. They will meet the standards of ISO 31000, following the outline below:

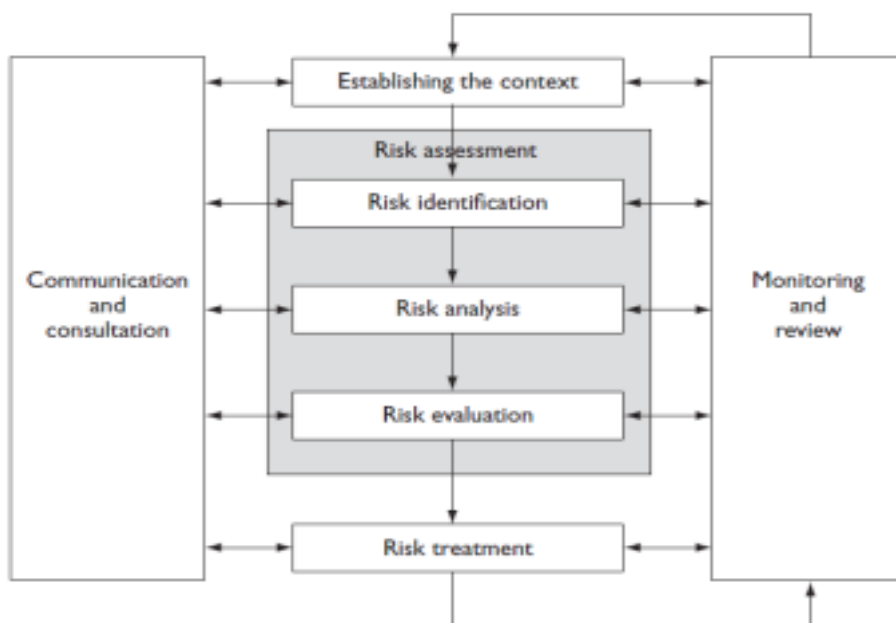

Figure 7. Risk Management Framework

5.8 POTENTIAL E&S RISKS AND IMPACT AND MITIGATION MEASURES

Table 7 below is a representative list of potential impact/risks, and mitigation measures. However, the details and possibly addition EHS impacts and risks will be defined as part of each subproject ES assessment with a more complete list of impacts / risks will be developed prior to project implementation. The potential EHS risks due to Project technical assistance studies, assessments, plans, training shall be assessed prior to the implementation of the subproject components.

Table 7: E&S risks and mitigation measures

Type of Subproject and Project Phase	Impact Issue	Potential Environmental and social negative impacts	Proposed mitigation measures on negative impacts
DESIGN PHASE			
Drilling of exploration and monitoring wells	Influx of water users; increased settlement and disruption of grazing patterns	Degradation and conflict and livelihood impacts	Screening of sites and inclusive consultation and conflict mitigation measures
CONSTRUCTION PHASE			
Drilling of exploration and monitoring wells Drilling of high yielding boreholes and rehabilitation of existing boreholes Rehabilitation of existing boreholes; Expansion of rural water distribution infrastructure Construction of nature-based infrastructure solutions for MAR such as sand dams, subsurface dams, water pans/ponds; Implementation of sub-catchment Management Plans; and Gazettement of aquifer recharge zones.	Loss of vegetation	<ul style="list-style-type: none"> •Vegetation will be cleared for purposes of creating workers' camps, drilling sites, access roads, etc. Leaving land open to water and wind erosion. •The loss of vegetation in these fragile arid and semi-arid environments will reduce pasture for livestock, reducing their productivity, food and income for the pastoral households. 	<ul style="list-style-type: none"> •Minimize land clearing as much as possible to avoid unnecessary exposure of bare ground to the elements of the weather. •Re-vegetate cleared areas as early as possible using native plant species.
	Soil erosion/land degradation	<ul style="list-style-type: none"> •Soil erosion and land degradation will likely occur with the heavy machinery and human presence on the project site as vehicles move in carrying equipment and heavy machinery is moved to the site for purposes of drilling and equipping the boreholes. This heavy presence will result in soil compaction and/or loss of the soil structure resulting in degradation. •Sourcing of construction materials, especially sand and foundation stones/rocks 	<ul style="list-style-type: none"> •Grading and paving of access roads and working areas. •Reduce unnecessary traffic moving about in in the project sites and clearly delineate site access routes. •Re-vegetate cleared areas as early as possible using native plant species. •In sourcing materials, preference should be given to existing quarries or source the materials from the proposed sand dam sites as feasible Commercial quarries shall be subject to due diligence on their compliance with regulatory requirements on environmental protection.
	Decreased air quality	<ul style="list-style-type: none"> •A high number of vehicles used on-site may result in high levels of emissions of hydrocarbons. •High vehicle traffic will raise a lot of dust as they move about on unpaved roads. This will affect visibility in the area for other vehicles, people, and animals. •The reduced air quality will affect the health of workers and of nearby 	<ul style="list-style-type: none"> •Proposed investments should require that construction contractors operate only well-maintained engines, vehicles, trucks and equipment. •A routine maintenance program for all equipment, vehicles, trucks, and power generating engines should be in place. •The project should ensure the use of good quality fuel and lubricants only.

Type of Subproject and Project Phase	Impact Issue	Potential Environmental and social negative impacts	Proposed mitigation measures on negative impacts
		<p>residents, which would increase their susceptibility to upper respiratory tract infections and ailments.</p>	<ul style="list-style-type: none"> •Wetting of sites especially during dry season. •Contractors to provide protection gears to the construction workers. •Wet/Cover trucks delivering sand for construction •Store materials in secure laydown areas protected from strong winds
	<p>Noise and vibration impacts</p>	<ul style="list-style-type: none"> •The vehicles and drilling equipment will result in increased noise likely above the allowable limits and cause a disturbance to the community and occupational hazard to the project workers. •Vibrations from the drilling and large vehicles could be higher than the allowable limits and are likely to cause structural damage to nearby structures and cause cracks compromising their integrity and in the case of large heaps of spoil and hilly areas there will be an increased risk of landslides. 	<ul style="list-style-type: none"> • Construction traffic speed control measures should be enforced on unpaved roads • Engines of vehicles/trucks and earth-moving equipment should be switched off when not in use. • Proposed investments should require contractors to use equipment and vehicles that are in good working order, well maintained, and that have some noise suppression equipment (e.g., mufflers, noise baffles) intact and in working order. Such provision could be part of the contractual obligations with the contractors. • Contractors will be required to implement best driving practices when approaching and leaving the site (speed limit) to minimize noise generation created through activities such as unnecessary acceleration and breaking squeal. • Contractors to provide personal protective equipment (PPEs) to the construction workers. • Contractors could consider setting up temporary noise barriers where possible. • Limit construction activities to day time only (6am to 6pm) or as agreed with the authority
	<p>Solid and effluent waste</p>	<ul style="list-style-type: none"> • There is a likelihood of solid waste generated from construction activities like waste and leftover material. There is also likelihood of solid waste generated from the camp sites that might not be properly managed and result in pollution. • Waste oil that is not properly disposed of is likely to persist in the environment for a long time and may find its way into water sources carried by surface runoff when it rains. 	<p>Contractors will develop site waste management plans for their sites.</p> <p><u>Solid non-toxic waste</u></p> <ul style="list-style-type: none"> • Adequate waste receptacles and facilities should be provided at project sites/camp sites. • Training and awareness creation on Safe Waste Disposal in construction sites and camps for all workers. • Final disposal should be at dumpsites approved by the government authorities. <p><u>Waste oil /fuel</u></p> <ul style="list-style-type: none"> • Spent or waste oil from vehicles and equipment should be collected and temporarily stored in drums or containers at secured locations on site.

Type of Subproject and Project Phase	Impact Issue	Potential Environmental and social negative impacts	Proposed mitigation measures on negative impacts
			<ul style="list-style-type: none"> •Waste oil should be disposed of by oil marketing companies or agents approved or recognized and have the capacity to undertake oil disposal. •Prepare Waste Disposal Plan for every construction site. •Install waste disposal receptacles and signs in strategic places within the construction camps. •Provide training and awareness on need to avoid littering. •Ensure the construction camps have adequate toilets for the number of workers on site.
	Hazardous chemical waste	<ul style="list-style-type: none"> •Hazardous chemical waste may result from the depleted batteries and old solar panels. These are highly toxic and might end up poisoning the water, soil and anything that comes into contact with them with severe effects on people, such as serious illness and death. 	<ul style="list-style-type: none"> •Ensure chemicals used are of the standard provided by local and/or international law. •Proper chemical waste disposal as per relevant standards. •Community and handlers' awareness and training on safe handling and disposal methods. •ensure proper loading of fuel and maintenance of vehicles and drilling equipment
	Loss of land	<ul style="list-style-type: none"> • The identified sites for new boreholes and other investments where the subprojects will be implemented will likely require the restriction of use or acquisition of land altogether which will involve resettling the PAPs causing involuntary economic or physical displacement. 	<ul style="list-style-type: none"> •Community awareness on the need for land for the subprojects and their involvement on choosing and agreeing on the sites. •Information disclosure on the project may facilitate a quick land acquisition process. •Project team to apply appropriate land acquisition methods as provided by ESS5 and GoK laws and policies. •Site selection to preferably avoid physical and economic displacement as feasible •Adequate compensation for economic or physical displacement including squatters if any, so that no one is left worse off as a result of the project.
	Delayed compensation for land loss and/or provision of alternative livelihoods for project affected parties	<ul style="list-style-type: none"> •Due to the nature of the process and concerns such as missing documents and titles, there will be need for proper verification and proof of land ownership. The process of compensation is a long process and may breed mistrust by the community members giving room for misinformation that may cause conflict and unnecessary hostility towards the Project. 	<ul style="list-style-type: none"> •The government to ensure that PAP compensation is planned and budgeted for during the budgetary process and ensuring that funds are available when needed. •Establishment of a Livelihood Restoration Committee for the respective subproject.
	Worker and Community	<ul style="list-style-type: none"> •Ongoing works will involve construction works and workers will participate in activities that will 	<ul style="list-style-type: none"> •Provide workers with appropriate safety instructions before commencement of any

Type of Subproject and Project Phase	Impact Issue	Potential Environmental and social negative impacts	Proposed mitigation measures on negative impacts
	safety and health	<p>present risks and hazards such as dust, noise, vibration, hazardous substances, working at heights, falling hazards, working in confined spaces, among others.</p> <ul style="list-style-type: none"> • For the community, health and safety issues include impacts from solid and water waste generation, soil, noise, vibration, hazardous waste, reduced air and water quality, and noise pollution. 	<p>works and ensure regular safety briefings thereafter</p> <ul style="list-style-type: none"> • Insurance and emergency medical benefits for the workers to be provided. • On-site training of workers on the operations and maintenance of new machinery and health and safety procedures. • Provision of appropriate PPE for workers. • Provide adequate First Aid facilities and ensure availability of trained first aiders on each works site. The ratio of first aiders to workers on site to be in accordance with the OSHA First Aid Rules • Sensitizing communities on the construction safety and health risks and providing protection including watering the roads, placing signs on dangers around the construction and barricading/limiting access to construction sites. • Limit extent of open trenches for water distribution works to what can be worked on and backfilled within the shorted period • Ensuring there is a robust GM for the project that communities can access to submit their complaints on the project.
	Workers/ labour influx impacts	<ul style="list-style-type: none"> • Contractors will likely bring along their own workers with specific skillsets that will work on the subprojects. Local communities will likely want more of their own people employed on the Project. • The influx of migrant workers will result in interaction with the community and in an increase in communicable diseases such as Covid-19, HIV/AIDS, conflict, insecurity, theft, arson, GBV including SEAH. • Increased pressure on social amenities such as housing, sanitation facilities, water facilities, increase in commodity prices, increase in followers (people who are not working but live with workers) and increase in illicit relationships. 	<ul style="list-style-type: none"> • Ensuring that locally available labour force is given priority (70% of unskilled labour according to Employment Act of 2007) during recruitment. • Community awareness and sensitization on HIV/AIDS and Covid-19 protocol. • Clear and culturally sensitive GM and GM related to SEAH/GBV. • Workers have access to HIV information and are linked to facilities that offer HIV/AIDS services including VCT and treatment. <p>The contractors provide adequate accommodation for their staff.</p> <ul style="list-style-type: none"> • All contractors and their workers sign the CoC that has provisions on interaction with communities, personal responsibilities and contractors' obligations.
	GBV/SEAH	<ul style="list-style-type: none"> • GBV risk is rated <u>Substantial</u> in the selected project counties due to the traditional /cultural aspects of the respective communities. 	<ul style="list-style-type: none"> • The project will develop a stand-alone SEAH Prevention and Response Plan that will guide the PCU, PIUs and contractors on how to plan for and management the GBV/SEAH risks.

Type of Subproject and Project Phase	Impact Issue	Potential Environmental and social negative impacts	Proposed mitigation measures on negative impacts
		<ul style="list-style-type: none"> • GBV risks may be exacerbated by the project grants given to the Community Investment Groups as patriarchal and male dominant roles may come into play. • Legal, moral, social and religious norms are different sets of rules which guide on how people should behave and these may lead to project risks especially when workers from other regions or areas who do not share these norms start exercising their own norms in the subproject areas. There is a likelihood that social conflicts may erupt. 	<ul style="list-style-type: none"> • Clearly define the SEAH prevention and response measures for contractors in the bid documents. • Clearly explain and define the requirements of the CoC to bidders before submission of the bids. • The project’s social assessment to include assessment of the underlying GBV/SEAH risks and social situations, using the GBV risk assessment tool to provide guidance on safety and ethical considerations related to GBV/SEAH data collection. • Map out GBV/SEAH prevention and response actors in project communities and those in neighbouring areas and share information on the referral pathway with workers and community members. • Induct all project contractors and workers on GBV/SEAH. • Include clear provisions in the workers’ CoC on SEAH. • Sensitize the communities on GBV/SEAH. • Use oversight of an independent Third Party Monitor (TPM) organization/Independent Verification Agent (IVA) (CSOs, international or local NGOs, academic partners, private sector firms) with experienced GBV staff for monitoring the implementation of the SEAH Prevention and Response Action Plan and ensuring all parties are meeting their responsibilities. • Sensitize the PCU/PIUs on the importance of addressing GBV/SEAH on the project, and the mechanisms or implementation. • Undertake regular M&E of progress on GBV activities, including reassessment of risks as appropriate (no. GBV cases reported, %/resolved/referred to; no. cases on SH reported, % addressed, no. cases on SEA reported, % addressed, etc.). • Ensure there is a functional GM sensitive to GBV/SEAH and that the workers and community members have access to it.
	Spread of HIV/AIDS, STIs and other communicable diseases	<ul style="list-style-type: none"> • An influx of migrant workers and increased incomes could drive an increase in commercial sex work, sexual violence and sexual exploitation of minors (defilement) within host communities. These may in turn drive an increase in transmission of HIV/AIDS and other STIs. 	<ul style="list-style-type: none"> • Carry out periodic HIV/AIDS awareness training for workers and the beneficiary community. • Distribution of condoms to workers and beneficiary communities, especially the CIGs. • Carryout voluntary HIV/AIDS testing for workers and community members.

Type of Subproject and Project Phase	Impact Issue	Potential Environmental and social negative impacts	Proposed mitigation measures on negative impacts
			<ul style="list-style-type: none"> • If tested positive, further guidance will be offered and directed to the nearest public hospital for management. • The project team should use the services of contracted GBV/SEAH service providers to undertake community outreach activities. • Hire local workers where possible to minimize the extent of any influx. • All workers shall sign CoC/contract that has clauses on GBV/SEAH.
	<p>Spread of Infectious Disease – Covid-19</p>	<ul style="list-style-type: none"> • Possible spread of infectious diseases as a result of failure to adhere to Covid-19 prevention measures issued by MoH, WHO and the WB. Possible infection routes include: weak compliance with the precautionary measures for infection prevention and control on Covid-19 including handwashing hygiene, respiratory/ cough etiquette, contact with infected mask; among others for both community members and project workers especially those at the civil works areas. 	<ul style="list-style-type: none"> • Awareness creation for both community members (especially beneficiaries due to the potential to interact with the project workers) and all project workers on the signs and symptoms of Covid-19, how it spreads, how to protect themselves and the need to be tested if they have symptoms. • Use existing grievance procedures to encourage reporting of co-workers if they show outward symptoms, such as ongoing and severe coughing with fever, and do not voluntarily submit to testing. • All workers shall be subjected to rapid Covid-19 screening which may include temperature check and/or other vital signs. • Mandatory provision and use of appropriate PPE (face masks) shall be required for all project personnel including workers and visitors. • Keep records of all persons (including phone contacts) involved in project implementation. • Workers are required to observe social distancing as much as possible and use masks all the time they are working together on the site. • Consider introducing an enhanced monitoring process for activities where less than 2 meter distance may be required. • All equipment should be thoroughly and regularly cleaned before and after use. • Provide additional supervision to monitor distancing and teams not to be rotated. • Increased ventilation should be ensured within enclosed spaces. • Reusable PPEs and tools of work should be thoroughly cleaned after use and not shared between workers. These should be stored in suitable places.

Type of Subproject and Project Phase	Impact Issue	Potential Environmental and social negative impacts	Proposed mitigation measures on negative impacts
			<ul style="list-style-type: none"> • Single-use PPEs should be disposed immediately after use to control potential reuse and contamination. • Workers deemed clinically vulnerable should not be allowed to work in crowds. • Break times should be staggered to reduce congestion and contact at all times. • Additional sanitary measures should be implemented on-site: handwashing stations attendant with protocols, hand sanitizer stations, provision of disinfectant wiping products, among others. • Train community members (beneficiaries) and project workers in respiratory hygiene, cough etiquette and hand hygiene.
	Employment of children	<ul style="list-style-type: none"> • The Project may seek to employ community members and if care is not taken to verify their ages, they may end up employing children under the age of 18 years which constitutes child labour and the risk of violence against children. 	<ul style="list-style-type: none"> • The project team and contractors should ensure that minimum age of project workers is set at 18 years and above and adequate measures are put in place to enforce this and monitor. • All contracts shall have contractual provisions to comply with the minimum age requirements including penalties for non-compliance in-line with the relevant national laws. • The PCU, PIUs and contractors to maintain labour registry of all workers with age verification. • Subproject ESMPs should clearly forbid the use of child labour.
	Forced labour	<ul style="list-style-type: none"> • There is a risk that communities may force some of their members, especially the vulnerable and disadvantaged individuals and groups to provide labour for the project. 	<ul style="list-style-type: none"> • The provisions of the ESS2 and Employment Act will guide all aspects of engagement of workers. • All workers will be required to sign a CoC which will need to be explained to them in a language that they understand. • Community members will be sensitised on labour laws requirements and have access to a GM that they will use to channel complaints on the project and subprojects including forced labour.
	Increased vehicular traffic	<ul style="list-style-type: none"> • Increased vehicular traffic will result in an increased risk of injury to pedestrians, increased noise, vibration, and reduced air quality. 	<ul style="list-style-type: none"> • Schedule deliveries of materials/equipment during off-peak hours. • Contractors to designate flagman/woman for traffic control. • Contractors to arrange for signal light at night, where necessary. • Contractors to use road worthy vehicles and trucks should be used to avoid frequent breakdowns on the roads.

Type of Subproject and Project Phase	Impact Issue	Potential Environmental and social negative impacts	Proposed mitigation measures on negative impacts
			<ul style="list-style-type: none"> • Only experienced and duly licensed drivers/operators should be employed to drive project vehicles/operate mobile equipment. All drivers and equipment operators to be trained on defensive and considerate driving • Contractors must provide training for drivers for new machineries, establish speed limits. • Enforce safe driving and take disciplinary action against repeat offenders.
	Insecurity	<ul style="list-style-type: none"> • There is the constant threat of insecurity from terrorism especially the threat of Al Shabaab along the Kenya-Somalia border. This is likely to target the infrastructure which might be destroyed and migrant workers who may be kidnapped or harmed during these attacks. • Inter-ethnic and inter clan conflicts are likely to spill over to the project during recruitment of workers and siting of the rehabilitation and constructions of water facilities. • There is potential risk for Project workers during and off working hours. 	<ul style="list-style-type: none"> • The Contractors will be required to comply with Security Management Plans that describe measures to be put in place to ensure security for the Project workers and the infrastructure like structures, worker camps, offices etc. and ensure that security forces are not abusive and do not use excessive force • Conflict sensitive approaches such as equitable distribution of benefits/control of resources; avoidance of adverse social and ecological harms; and effective and ongoing citizen participation, together with (ii) judicious deployment of community and public security personnel according to risk, who are adequately resourced and effectively supervised so as to avoid corruption and conflict.
	Water resource-based conflicts	<ul style="list-style-type: none"> • There is a likelihood of conflict arising between the project and the livestock owners because the land where the project is situated might be designated grazing areas or migratory routes. 	<ul style="list-style-type: none"> • Engage in dialogue with the stakeholders and agree on how the project can coexist peacefully. • Develop of community water sharing plan. • Fair distribution of water infrastructure among communities/clans with a focus on ensuring that the vulnerable and disadvantaged individuals and groups have access. • Support the implementation of peace building activities. • Continuous stakeholder consultations and community sensitization will be conducted to generate support of all stakeholders for the project ownership and for the community to protect the water infrastructure against threat.
	Impacts on ecosystems	<ul style="list-style-type: none"> • The construction/rehabilitation of water resources is likely to disrupt the ecosystem especially of flora and fauna in the immediate area resulting in clearing of vegetation and some environmental degradation. 	<ul style="list-style-type: none"> • During selection, the sites should be situated away from any established sensitive and incompatible animal and plant habitats/ecosystems as much as possible. Detailed screening of sites for sensitive habitats will be conducted as part of selection

Type of Subproject and Project Phase	Impact Issue	Potential Environmental and social negative impacts	Proposed mitigation measures on negative impacts
			<ul style="list-style-type: none"> Care should be taken to limit disruption to the ecosystems and where such disruption occurs, restoration should be carried out.
	Risk of drowning	<ul style="list-style-type: none"> Even before completion, these structures such as shallow wells, water pans and ponds will fill up with rainwater and surface runoff and may pose a drowning risk to people especially children and animals. 	<ul style="list-style-type: none"> Ensure shallow wells closer to homes are capped. Shallow wells closer to pasture areas and along the riverine areas and all water pans/ponds should be fenced off using appropriate materials and sign posted to warn the general public of the associated dangers.
	Spoil heaps	<ul style="list-style-type: none"> These are heaps and piles of construction materials such as soil, gravel, sand or stone which may spoil the aesthetics of an area, be a nuisance in terms of waste and safety as children play on them. They also pose a hazard of collapse posing a danger to those nearby and a risk of erosion and water pollution when it rains. 	<ul style="list-style-type: none"> Safety measures should be developed including community sensitization on the same when the works are continuing. Heaps of spoil should be levelled or terraced to reduce their height and reduce the chance of collapse. Places with heaps and piles of construction materials should be cordoned off to discourage children and animals from playing on/with them.
Gazettement of aquifer recharge zones	Loss of land and or restricted use/access	<ul style="list-style-type: none"> The identified sites where the subprojects will be implemented will likely require restrictions on use or acquisition of land altogether. This may involve resettling of the PAPs causing economic and/or physical displacement. 	<ul style="list-style-type: none"> There will be a Resettlement Action Plan (RAP) prepared for each subproject sites that will lead to involuntary resettlement. This process will be guided by the RPF developed for this project. Community awareness on the need for land for the subprojects and their involvement in choosing and agreeing on the sites. Information disclosure on the subproject may facilitate quick but informed land acquisition process. Project team to apply appropriate land acquisition methods as provided for by WB and GoK laws and policies. Adequate compensation for economic or physical displacement including squatters, to ensure that no one is left worse off as a result of the project.
	Delayed compensation for land loss and/or provision of alternative livelihoods for project affected parties	<ul style="list-style-type: none"> Due to the nature of the process and things like missing documents, there will be need for proper verification and proof of ownership. The process of compensation is a long process and may breed mistrust by the community members giving room for misinformation that may cause 	<ul style="list-style-type: none"> The government to ensure that PAP compensation is planned and budgeted during the budgetary process and ensuring that funds are available when needed. Establishment of a Livelihood Restoration Committee

Type of Subproject and Project Phase	Impact Issue	Potential Environmental and social negative impacts	Proposed mitigation measures on negative impacts
		conflict and unnecessary hostility towards the Project.	
OPERATIONAL PHASE			
O&M of exploration and monitoring wells, Operation and maintenance of high yielding boreholes Management of rehabilitated boreholes; expanded rural water distribution infrastructure constructed on nature-based infrastructure solutions for MAR such as sand dams, subsurface dams, water pans/ponds; Implementation of sub-catchment Management Plans; and Gazettement of aquifer recharge zones.	Soil Erosion/ Land degradation	<ul style="list-style-type: none"> • Soil erosion and land degradation will likely occur as these water sources experience heavy usage by human beings and livestock and this movement will degrade the area leaving the bare soil exposed and susceptible to water and wind erosion and soil compaction by the large numbers of animals. 	<ul style="list-style-type: none"> • Paving of access roads and working areas. • Planting of grass within the designated areas • Having several water points that will reduce the number of people and livestock gathered at one point.
	Pollution of water sources	<ul style="list-style-type: none"> • The open water sources like water pond and ponds can be polluted by surface runoff, fecal matter as livestock wade into the water pans. 	<ul style="list-style-type: none"> • Plant grass in the surrounding area to reduce surface runoff and water erosion. • Control and supervise human being and livestock watering activities to reduce incidences of misuse of the facilities. • Undertake a health and safety risk assessment of the existing or potential pollutants • Use of alternative water supplies like surface water sources after it rains when they are available.
	Restoration technologies adopted may have adverse impact on the environment and communities	<ul style="list-style-type: none"> • Structures such as subsurface dams and dams may have adverse effects like impoundment of water creating large water masses that may change the hydrology of an area and cause flooding, result in the loss of flora and fauna and attract new flora and fauna that may be more aquatic and result in loss of land either communal for activities such as grazing and also individual land for activities such as farming or settlement. 	<ul style="list-style-type: none"> • Community sensitization on the restoration benefits. • If the restoration sites are small, fence off the area. • Use technologies/techniques that that will still allow communities to use the area but at the same time help to conserve/restore it.
	Risk of Drowning	<ul style="list-style-type: none"> • The shallow wells and water pans and ponds once full may pose a drowning risk to human beings especially children and animals. 	<ul style="list-style-type: none"> • Ensure shallow wells closer to homes are capped. • Design of water pans and dams should consider both community and animals' safety • Make sure surface water sources are fenced and there is restricted entry • Have an appointed community member managing the facility to ensure safety measures are adhered to.
	Inequality in access and use of water	<ul style="list-style-type: none"> • This is likely result among the different water users, such as for industrial uses, irrigation, livestock consumption, human consumption especially if these different users find themselves at the facility at the same time. Human beings versus a 	<ul style="list-style-type: none"> • Ensuring that all vulnerable groups and minorities are included in the decision-making structures and water sharing plans are inclusive. • Development of community water sharing plan.

Type of Subproject and Project Phase	Impact Issue	Potential Environmental and social negative impacts	Proposed mitigation measures on negative impacts
		<p>large herd of livestock consisting of thousands of cattle will present these problems of equality and priority.</p>	<ul style="list-style-type: none"> • Development of watering roster especially during dry season, so that all beneficiary communities including disadvantaged groups get fair share of the water when needed. • Fair pricing of water commodity to allow access by poor community. Levy waivers could be considered for the special need groups including the very poor households.
	Impacts on ecosystems	<ul style="list-style-type: none"> • The boreholes extract water from the aquifers and care must be taken so that depletion of the aquifers does not occur. The water pans/ponds sand dams impound water which might result in a change in the hydrological state of the area destroying some habitats and creating others. 	<ul style="list-style-type: none"> • ESIA and feasibility studies for the infrastructure to ascertain likely impacts on flora and fauna in the immediate area and develop suitable mitigation measures. • Minimum demands from both existing and potential future users need to be clearly identified and assessed in relation to current and future low flows. • Obtain permits for abstraction from relevant authorities, including WRA and NEMA.
	Water resource-based conflicts	<ul style="list-style-type: none"> • There is a likelihood of conflict caused by the use of the water resources and depending on the location of the water points and the timing of the use, different users such as the farmers and livestock herders may conflict on what time and how much their livestock should consume. Also conflict from the needs for different uses such as irrigation vs livestock consumption. 	<ul style="list-style-type: none"> • Development of community water sharing plan. • Peace building efforts between the different tribes and clans
	Insecurity	<ul style="list-style-type: none"> • There is the constant threat of insecurity from terrorism especially the threat of Al Shabaab along the Kenya-Somalia border. This is likely to target the infrastructure which might be destroyed and migrant workers who may be kidnapped or harmed during these attacks. • Intertribal and interclan conflicts that are likely to spill over to the Project when hiring community members and the location of the Project where one side is likely to feel the other is being favoured. This may result in conflict and attacks on Project workers presenting an occupational hazard 	<ul style="list-style-type: none"> • Provide armed security either Government forces or a private company for the project workers on site and at their camps to ensure their safety • The Contractor should come up with a Security Management Plan that describes measures to be put in place to ensure security for the Project workers and the infrastructure like structures, worker camps, offices etc.
	Banks Erosion risk and sand dam failure	<ul style="list-style-type: none"> • Sand dams, when not properly sited and constructed, can alter the course of seasonal rivers following induced serious erosion upstream 	<ul style="list-style-type: none"> • Ensure engineering and environmental due diligence, including hydrological and hydraulic studies are conducted and

Type of Subproject and Project Phase	Impact Issue	Potential Environmental and social negative impacts	Proposed mitigation measures on negative impacts
		<p>or downstream the dam area which in severe cases can completely render the dam redundant</p> <ul style="list-style-type: none"> • Serious sand dam-induced erosion and associated alteration of seasonal river channel can result in destruction of properties in the immediate downstream reaches 	<p>integrated into dam design for maximum sustainability</p> <ul style="list-style-type: none"> • Engage appropriately qualified engineers during sand and subsurface dam design process, as well as for construction supervision. • Conduct regular technical inspections of dam's structural integrity and provide clear notification channels for sand dam users to report any visual damage and incidents.
	Modification of subsurface flows	<ul style="list-style-type: none"> • Subsurface dams may modify the flow patterns of underground water in the affected aquifers. Though impacts may be localized, some of the already existing boreholes drawing water from the same aquifer downstream of the dam may have their recharge decimated 	<ul style="list-style-type: none"> • Undertake adequate baseline hydrogeological studies to inform siting of subsurface dams and all new boreholes, including their potential impacts on the existing boreholes
	Rangeland degradation	<ul style="list-style-type: none"> • Increased access to water from additional and rehabilitated boreholes and water troughs can induce increased stocking of livestock by the beneficiary communities. Unsustainable stocking levels may intern promote rangeland degrading through overgrazing and localized erosion at the various water points. 	<ul style="list-style-type: none"> • Undertake assessment on available pasture and stocking rates and sensitize communities on sustainable stocking levels
	Excessive abstraction of water	<ul style="list-style-type: none"> • Water may be abstracted unsustainably leading to a reduction in the water levels in the aquifer 	<ul style="list-style-type: none"> • Sensitize the community on water conservation measures and put in place measures to increase water efficiency for instance reduction of spillage and evapotranspiration.
	Open water, trenches, slippery walkways, working at heights, energized circuits, and heavy equipment	<ul style="list-style-type: none"> • Accidents and injuries 	<ul style="list-style-type: none"> • Install railing around all process tanks and pits • Implement a confined spaces entry program, • Use fall protection equipment when working at heights, • Maintain work areas to minimize slipping and tripping hazard, • Maintain work areas to minimize slipping and tripping, and • Use of high-visibility safety apparel for workers in the vicinity of traffic.
	Use chemicals e.g chlorine, sodium and calcium hypochlorite, and ammonia	<ul style="list-style-type: none"> • Chemical exposure and Hazardous Atmosphere 	<ul style="list-style-type: none"> • Implement a training program for operators who work with chemicals regarding safe handling practices and emergency response procedures; • Provide appropriate personal protective equipment (including, for example, self-

Type of Subproject and Project Phase	Impact Issue	Potential Environmental and social negative impacts	Proposed mitigation measures on negative impacts
			<p>contained breathing apparatus) and training on its proper use and maintenance. ·</p> <ul style="list-style-type: none"> • Prepare escape plans from areas where there might be a chlorine or ammonia emission; · • Install safety showers and eye wash stations near the chlorine and ammonia equipment and other areas where hazardous chemicals are stored or used and • Ventilate enclosed processing areas and ventilate equipment, such as pump stations, prior to maintenance.
	Water Intake	<ul style="list-style-type: none"> • Exposure to pathogens and vectors 	<ul style="list-style-type: none"> • Determine the area that contributes water to the source (e.g. watershed of a stream or recharge area for groundwater), identify & isolate the potential sources of contamination, • Evaluate the vulnerability of the water source to disruption or natural events, and implement appropriate security measures as necessary.
DECOMMISSIONING PHASE			
Decommissioning of exploration and monitoring wells, high yielding boreholes and Sand dams, subsurface dams, water pans/ponds and Gazetted of aquifer recharge zones	Noise and Vibration Impacts	<ul style="list-style-type: none"> • The vehicles and equipment will result in increased noise likely above the allowable limits and cause a disturbance to the community and pose an occupational hazard to the workers on the project. 	<ul style="list-style-type: none"> • Traffic speed control measures should be enforced on unpaved roads • Engines of vehicles/trucks and earth-moving equipment should be switched off when not in use. • Proposed investments should require contractors to use equipment and vehicles that are in good working order, well maintained, and that have some noise suppression equipment (e.g. mufflers, noise baffles) intact and in working order. Such provision could be part of the contractual obligations with the contractors. • Contractors will be required to implement best driving practices when approaching and leaving the site (speed limit) to minimize noise generation created through activities such as unnecessary acceleration and breaking squeal. • Contractors to provide protection gears to the construction workers. • Setting up temporary noise barriers where possible
	Solid and Effluent Waste	<ul style="list-style-type: none"> • There is a likelihood of solid waste generated from construction activities like waste and leftover material. There is also a likelihood of solid waste generated from the 	<p>Solid non-toxic waste</p> <ul style="list-style-type: none"> • Adequate waste receptacles and facilities should be provided at project sites/camp sites

Type of Subproject and Project Phase	Impact Issue	Potential Environmental and social negative impacts	Proposed mitigation measures on negative impacts
		<p>camp sites that might not be properly managed and result in pollution.</p>	<ul style="list-style-type: none"> • Training and awareness on Safe Waste Disposal in construction camps for all workers • Final disposal should be at dumpsites approved by the government authorities <p>Waste oil /fuel</p> <ul style="list-style-type: none"> • Spent or waste oil from vehicles and equipment should be collected and temporarily stored in drums or containers at site • Waste oil should be disposed of by oil marketing companies or agents approved or recognized and have the capacity to undertake oil disposal • Prepare Waste Disposal Plan for every site • Install waste disposal receptacles and signs in strategic places within the construction camps • Provide training and awareness on need to avoid littering
	Hazardous chemical waste	<ul style="list-style-type: none"> • Hazardous and chemical waste may result from the depleted batteries and old solar panels. These are highly toxic and might end up poisoning the water, soil and anything that comes into contact with them with severe effects such as serious illness and death. 	<ul style="list-style-type: none"> • Ensure chemical used are of the standard provided by local and/or international law. • Proper chemical waste disposal as per relevant standards. • Community and handler’s awareness and training on disposal methods.
	Worker and Community Safety and Health	<ul style="list-style-type: none"> • Works will involve de-construction works and workers will participate in activities that will present risks and hazards such as dust, noise, vibration, hazardous substances, working at heights, falling hazards, working in confined spaces among others. • For the community, health and safety issues brought about are impacts from solid and water waste generation, soil, noise, vibration, hazardous waste, reduced air and water quality. 	<ul style="list-style-type: none"> • Insurance and emergency medical benefits for the workers to be provided. • On-site training of workers on the operations and maintenance of new machinery and health and safety procedures. • Provision of appropriate PPE for workers. •
	Workers/ Labour Influx Impacts	<ul style="list-style-type: none"> • Contractors will likely bring along their own workers with specific skillsets that will work on the Project. Local workers will likely want more of their own employed on the Project. • The influx of migrant workers will result in interaction with the community and result in an increase in communicable diseases such as COVID-19, HIV/AIDS, 	<ul style="list-style-type: none"> • Ensuring that locally available labour force are given priority during recruitment. • Community awareness and sensitization on HIV/AIDS and COVID 19 protocol • Clear and culturally sensitive GM and GM related to SEAH/GBV. • Ensuring that locally available labour force are given priority during recruitment. • Community awareness and sensitization on HIV/AIDS and COVID 19 protocol

Type of Subproject and Project Phase	Impact Issue	Potential Environmental and social negative impacts	Proposed mitigation measures on negative impacts
		<p>conflict, insecurity, theft, arson, Gender Based Violence including sexual exploitation and abuse and sexual harassment.</p> <ul style="list-style-type: none"> • Increased pressure on social amenities such as housing, sanitation facilities, water facilities, increase in commodity prices, increase in followers (people who are not working but live with workers) and increase illicit relationships. 	
	<p>Gender Based Violence including Sexual Exploitation and Abuse and Sexual Harassment</p>	<ul style="list-style-type: none"> • GBV risk are high in the selected project counties due to the traditional / cultural aspects of the respective communities. • GBV risks may be exacerbated by the project grants given to the Community Investment Groups as men and women shall be actively involved, and patriarchal and male dominant norms may come into play. • Legal norms, moral norms, social norms and religious norms are different sets of rules which implies how we should behave and these may lead to project risk especially when workers from other regions or areas who don't share these norms start exercising their own norms in the project area, social conflicts erupt may arise. 	<ul style="list-style-type: none"> • Clearly define the GBV prevention and response measures for contractors in the bid documents. • Clearly explain and define the requirements of the bidders CoC to bidders before submission of the bids. • Codes of Conduct signed and understood by all contractor workers, • The project's social assessment to include assessment of the underlying GBV risks and social situation, using the GBV risk assessment tool to provide guidance and keeping to safety and ethical considerations related to GBV data collection. • Map out GBV prevention and response actors in project adjoining communities. • Use oversight of an independent Third Party Monitor (TPM) organization/Independent Verification Agent (IVA) (civil society organization, international or local NGO, academic partner, private sector firm) with experienced GBV staff for monitoring the implementation of the GBV Action Plan and ensuring all parties are meeting their responsibilities. • Sensitize the PIU the importance of addressing GBV on the project, and the mechanisms or implementation, and • Undertake regular M&E of progress on GBV activities, including reassessment of risks as appropriate (no. GBV cases reported, %/resolved/referred to; no. cases on SH reported, % addressed, no. cases on SEA reported, % addressed, etc.).
	<p>Spread of HIV/AIDS, STIs and other communicable diseases</p>	<ul style="list-style-type: none"> • An influx of migrant workers and increased incomes could drive an increase in commercial sex work, sexual violence and sexual exploitation of minors (defilement) 	<ul style="list-style-type: none"> • Carry out periodic HIV/AIDS awareness training for workers and the beneficiary community;

Type of Subproject and Project Phase	Impact Issue	Potential Environmental and social negative impacts	Proposed mitigation measures on negative impacts
		<p>within host communities. These may in turn drive an increase in transmission of HIV/AIDS and other sexually transmitted diseases.</p>	<ul style="list-style-type: none"> • Distribution of condoms to workers and beneficiary communities, especially the CIGs; • Carryout voluntary HIV/AIDS testing for workers and community members; • If tested positive, further guidance will be offered and directed to the nearest public hospital to receive free antiretroviral (ARVs) drugs; • The project team should use the services of contracted GBV / SEAH service providers to undertake community outreaches; • Hire local workers where possible to minimize the extent of any influx; and • All workers shall sign code of conduct / contract that has a clause against SEA
	<p>Spread of Infectious Disease – COVID-19</p>	<ul style="list-style-type: none"> • Possible spread of infectious diseases as a result of failure to adhere to COVID-19 prevention measures issued by Ministry of Health, WHO and the World Bank. Possible infection routes include: weak compliance with the precaution measures for infection prevention and control on COVID-19 including hand washing hygiene, respiratory / cough etiquettes, contact with infected mask; among others for both community members and project workers especially those at the civil work areas. 	<ul style="list-style-type: none"> • Awareness creation for both community members (especially beneficiaries due to the potential to interact with the project workers) and all project workers on the signs and symptoms of COVID-19, how it spreads, how to protect themselves and the need to be tested if they have symptoms; • Use existing grievance procedures to encourage reporting of co-workers if they show outward symptoms, such as ongoing and severe coughing with fever, and do not voluntarily submit to testing; • All workers shall be subjected to rapid Covid-19 screening which may include temperature check and/or other vital signs; • Mandatory provision and use of appropriate Personal Protective Equipment (PPE) shall be required for all project personnel including workers and visitors; • Keep records of all persons (including phone contacts) involved in project implementation; • Workers are to limit face to face working and work facing away from each other when possible. • Consider introducing an enhanced monitoring process for activities where less than 2 m distance may be required. • All equipment should be thoroughly clean before and after using it. • Provide additional supervision to monitor distancing and teams not to be rotated.

Type of Subproject and Project Phase	Impact Issue	Potential Environmental and social negative impacts	Proposed mitigation measures on negative impacts
			<ul style="list-style-type: none"> • Increased ventilation should be provided within enclosed spaces. • Reusable PPE should be thoroughly cleaned after use and not shared between workers. These should be stored in suitable places. • Single-use PPE should be disposed of so that it cannot be reused and to control potential contamination. • Workers deemed clinically vulnerable should never work within 2 m of persons. • Break times should be staggered to reduce congestion and contact at all times. • Additional sanitary measures are implemented on-site: hand washing stations with a posted hand washing protocol, hand sanitizer stations, provision of disinfectant wiping products. • Avoid concentration of persons at one location, where more than one person are gathered, maintain social distancing of at least 2 meters; and • Train community member (beneficiaries) and project workers in respiratory hygiene, cough etiquette and hand hygiene.
	Employment of Children	<ul style="list-style-type: none"> • The Project may seek to employ community members and if care is not taken to verify their age, they may end up employing minors that are under the age of 18 years which constitutes child labor and is likely to increase the likelihood of violence against children. 	<ul style="list-style-type: none"> • The project team and contractors should ensure that minimum age of project workers is set at 18 years and above and adequate measures are put in place and monitored. • All contracts shall have contractual provisions to comply with the minimum age requirements including penalties for non-compliance in-line with the relevant national laws. • The PCU, SPIUs and contractors to maintain labour registry of all workers with age verification. • Subproject environmental and social management plans should clearly forbid the use of child labour.
	Increased vehicular traffic	<ul style="list-style-type: none"> • Increased vehicular traffic will result in an increased risk of injury to pedestrians, increased noise, vibration, and reduced air quality. 	<ul style="list-style-type: none"> • Schedule deliveries of material/ equipment during off-peak hours • Contractors to designate flagman/woman for traffic control • Contractors arrange for signal light at night • Contractors to use road worthy vehicles and trucks should be used to avoid frequent breakdowns on the roads • Only experienced drivers should be employed

Type of Subproject and Project Phase	Impact Issue	Potential Environmental and social negative impacts	Proposed mitigation measures on negative impacts
			<ul style="list-style-type: none"> Contractors must provide training for drivers for new machineries, establish speed limits; Enforce safe driving and take disciplinary action against repeat offenders
	Insecurity	<ul style="list-style-type: none"> There is the constant threat of insecurity from terrorism especially the threat of Al Shabaab along the Kenya-Somalia border. This is likely to target the infrastructure which might be destroyed and migrant workers who may be kidnapped or harmed during these attacks. Intertribal and interclan conflicts that are likely to spill over to the Project when hiring community members and the location of the Project where one side is likely to feel the other is being favoured. This may result in conflict and attacks on Project workers presenting an occupational hazard. 	<ul style="list-style-type: none"> Locate the project infrastructure in a relatively secure area close to security personnel installations like police stations and police posts, army barracks and administrative facilities. Provide armed security either Government forces or a private company for the project workers on site and at their camps to ensure their safety. The contractors should come up with a Security Management Plan that describes measures to be put in place to ensure security for the Project workers and the infrastructure like structures, worker camps, offices, etc.
	Impacts on ecosystems	<ul style="list-style-type: none"> The construction/deconstruction activities will likely disrupt the ecosystem especially of flora and fauna in the immediate area and some environmental degradation is expected to occur. 	<ul style="list-style-type: none"> Care should be taken to limit any disruption to the ecosystems and where possible restoration is carried out in a timely manner.
	Borrow Pits	<ul style="list-style-type: none"> These are areas where construction materials such as soil, gravel, sand or stone are "borrowed" or sourced from. In this case this will be done to fill in the water pans and ponds that are no longer in use and usually results in gaping holes that pose a hazard in terms of falling, filling with water posing a drowning risk and also aesthetically where they might affect the aesthetic value of an area. 	<ul style="list-style-type: none"> Safety measures should be developed including community sensitization on the same when the works is continuing. Borrow pits should be covered completely once the works is complete and covered with vegetation. The contractors will be paid final dues after the E&S officers confirm that all borrow pits have been rehabilitated and no mounds/heaps of soil, sand and other materials are left in the subproject sites.

6. PROCEDURES FOR PREPARATION, REVIEW, CLEARANCE, AND IMPLEMENTATION OF ESF INSTRUMENTS

6.1 THE E&S RISK ASSESSMENT PROCESSES

This chapter documents the approaches for conducting E&S assessments for potential subprojects under the HOAGW4R project. The PIUs will carry out E&S assessments of the project/activities to assess the environmental and social risks and impacts consistent with the requirements of ESS1. The assessment should be proportionate to the potential risks and impacts of the subproject, and will assess, in an integrated way, all relevant direct, indirect, cumulative, and residual E&S risks and impacts throughout the project lifecycle, including those specifically identified in applicable ESSs. In summary, the specific steps will include:

- i. Screening potential E&S risks and impacts of a subproject and classifying its risk levels (Screening Form);
- ii. Developing subproject-specific E&S instruments;
- iii. Consultation and disclosure of the E&S instruments;
- iv. Review and approval of the E&S instruments; and
- v. Implementation and monitoring of E&S action plans.

Consideration of Environmental Health and Safety Aspects: EHS aspects under the project require important consideration especially for the subprojects involving civil works. Though lacking a specific instrument, if not properly considered, not only negatively affects the traditional construction project parameters of cost, quality and schedule, but the sustainability of the environment. This can be considered as part of the contractual agreement where a Contractor is required to take proper consideration of EHS aspects such as having qualified staff and ensuring their labor force has the necessary insurance.

Technical Capacity and Capacity Building: The planned Project will be implemented under the Environment and Social Framework (ESF), which has extensive E&S requirements. Capable and proactive long-term E&S staff is essential for any meaningful capacity building to take place. It will include a sub-component on E&S capacity building for this project, as well as across the water sector, using a combination of strengthening the staffing of MoWSI by seconding highly experienced ESF specialists from other parts of the National Government, and having devoted experienced staff within the main implementing institutions—i.e., Water Sector Trust Fund (WSFT), Water Resources Authority (WRA) and county water departments—on social, environment and GBV/SEAH risk management.

6.1.1 Step 1: Environmental and Social Screening

All the subprojects to be financed under the Project must undergo E&S screening in the manner described in this ESMF. The PCU/PIU would consider the screening outcomes when reviewing and evaluating subprojects and inform potential applicants on E&S requirements for evaluation, in order to be able to implement them in environmentally and socially acceptable manner. Screening is the first step in the process of thorough analysis of subprojects, and its purpose is to identify potential impacts of the proposed subprojects and define E&S instruments required to elaborate measures aimed at preventing or minimizing negative impacts and risks. Specifically, the screening (using Screening Form on Annex I) would identify E&S risks related to the proposed subproject and determine the type of impact assessment documentation needed for the subproject implementation. Subprojects unacceptable due to the nature of the proposed activities would be dropped at this stage.

The HOAGW4R project at a program level has been classified to have High Risk project however, the screening carried out at the Subproject level will determine the nature, extent of potential environmental social risks and impacts and inform the decision makers on the most appropriate

actions to take. The screening will be done by means of a checklist which will be completed by the project team and technical staff who are able to accurately capture environmental and social risk.

At the county level, the Subproject implementation units (SPIUs), under guidance from PIU and the E&S Focal Points at the national PCU, will take the lead on E&S screening of identified subprojects and prepare the supplementary safeguards instruments Summary Project Reports (SPR) or ESMPs for low-moderate risk subprojects. For Substantial and High Risks subprojects the County Sub-PIUs will hire independent consultants to prepare the ESIA or Comprehensive Project Reports (CPR) and Environmental Impact Assessment Study Report. The PCU E&S safeguards team shall provide technical support to the PIU and ensure E&S screening process is undertaken appropriately.

6.1.2 Step 2: Assigning of Environmental and Social Risk Classification

Assigning appropriate E&S risk classification to a subproject activity shall be based on information provided in the E&S screening form (Annex 1) including the Project TA activities (studies & Plans). E&S focal points shall screen and assign the appropriate risk classification for the subproject (s) – Low, Moderate, Substantial or High. This will be harmonized with the 3 risk categorization of the Kenya Regulations of Low (Low), Medium (Moderate) and High (Substantial or High) accordingly. The classification should be assigned based on the criteria provided in ESF ESS1 Guidance Note.

The following types of activities as ineligible for financing under the Project:

- i. Activities that may cause long term, permanent and/or irreversible (e.g. loss of major natural habitat) impacts.
- ii. Activities that have a high probability of causing serious adverse effects to human health and/or the environment.
- iii. Activities that may have significant adverse social impacts and/ or may give rise to significant social conflict.
- iv. Activities that may involve extensive physical resettlement or economic resettlement
- v. Activities that may impact on known cultural heritage sites including sites that are important to local communities.

According to the World Bank procedures, the subprojects shall be screened and thereafter classified as follows:

- i. High Risk: Subprojects with particularly high environmental, indigenous peoples, cultural heritage, or resettlement risks, as determined by an analysis of the nature and scope of civil works proposed and the ecological and socio-cultural sensitivity of the project site. These subprojects will require a full ESIA and detailed ESMP. They might also require an ARAP or a RAP. The ESIA ToRs will be reviewed and cleared by the Bank and an independent Consultant recruited to prepare the ESIA. As part of statutory requirements, the ToRs will be submitted to NEMA for approval and the final ESIA for review and licensing. Projects that may not have adequate controls to contain and manage the risk should be screened out and excluded from financing.
- ii. Substantial risk: Subprojects with moderately high environmental or social risk. The proposal presents some risks due to the sensitivity of the setting and the nature and scope of civil works planned. However, mitigation measures are readily available and the Subprojects will not have a major impact that places the natural environment, its biodiversity, society, or its cultural property at risk. These subprojects will require a full ESIA and detailed ESMP. They might also require an ARAP or a RAP. The ESIA ToRs will be reviewed and cleared by the Bank and an independent Consultant recruited to prepare the ESIA. As part of statutory requirements, the ToRs will be submitted to NEMA for approval and final ESIA for review and licensing. Substantial risk projects will be cleared

- to proceed with full compliance with the E&S risk management tools to be prepared proportionate to the associated E&S risk.
- iii. Moderate risk: subprojects with moderate environmental, indigenous peoples, cultural heritage, or resettlement risks. These impacts are site-specific; few if any of them are irreversible; and in most cases mitigation measures can be designed more readily than for Substantial risk projects. The County SPIUs will prepare an ESMP presented to NEMA as a Comprehensive Project Report (CPR) or Environmental and Social Impact Assessment Study Report that will be submitted to NEMA for approval and final ESIA for review and licensing. The Contractor will then prepare a C-ESMP following the approval of the ESMP to guide their activities.
 - iv. Low risk - subprojects likely to have minimal or no adverse environmental or social impacts. The County SPIU will submit an ESMP which will be based on a quick assessment, and the ESMP will be cleared by the World Bank.

Upon review of the screening report and risk rating, MOWSI PCU will consult with the World Bank and confirm the level of assessment to be undertaken. Considering that the possible screening outcomes above may differ with the requirements of NEMA (see Section 3.2 on risks categorisation under EMCA), it is important to note that even if the screening is done to meet the Bank requirements and a decision is made that an ESMP alone is sufficient for the Bank, the Bank will not prevent the implementing agency for the subproject in preparing a comprehensive project report or full ESIA if NEMA determines so. Similarly, if NEMA determines that no ESIA is required following screening and submission of a summary project report but the World Bank determines that project requires an ESIA, then the subproject implementing agency will need to prepare the same to satisfy and get approval for the subproject from the Bank.

6.1.3 Step 3: Environmental and Social Assessment

Upon review and approval of the screening report and risk rating, MoWSI will consult with the WB to confirm on the type of Environment and Social Assessment (ESA) to be undertaken. This is likely to be an ESIA for substantial or high risk or ESMP for moderate or low risk (see Table: 8 Categorization of the projects). Depending on screening results and assigned environmental category, recommended contents of ESMP ESIA document are as follows (Annex: SAMPLE TOR FOR ESIA/ESMP):

- i. Executive Summary;
- i. Project description;
- ii. Policy, legal and administrative framework;
- iii. Baseline conditions;
- iv. Summary of predicted adverse E&S impacts related to project;
- v. Part I - Mitigation plan (Table);
- vi. Part II – Monitoring plan (Table);
- vii. Institutional arrangements and reporting procedures;
- viii. Stakeholder engagement – information disclosure, public consultations and participation;
- ix. ESMP summary table for the contractor – including required provisions of the SEP, LMP, RPF, GBV action plan, and Security management plan; SEAH prevention and response plan.
- x. Social safeguards summary report for the broader project implementation;
- xi. Analysis of alternatives; and
- xii. Appendices; List of the individuals or organizations that prepared or contributed to the environmental and social assessment, references, Record of meetings including both minutes and signed attendance registers, consultations and surveys, including land agreements (see the RPF).

The PIUs at county-level will then competitively select consultants to prepare ESIA's for subprojects classified either as substantial or high risk under the risk classification provided in section 6.1.2. Prior

to the selection of the consultants, the draft TOR for the ESIA and RAP (where applicable) will be reviewed and cleared by MoWSI/PCU by World Bank. The designated safeguards staff within the SPIU will supervise the preparation of the instruments and interact with the consultants. The Project Manager at MoWSI will then submit draft ESIA and ESMPs to the WB for review and clearance before disclosure.

6.1.4 Step 4: Review and Approval

The SPIU/PIU will submit the ESIA and/or ESMPs (Project Reports) cleared (by MoWSI and the World Bank) to NEMA for statutory review and ESIA licensing. Where NEMA and Lead Agencies ascertain that a project report has disclosed adequate mitigation for identified impacts, NEMA would issue an ESIA License authorizing the project to proceed. The license would specify conditions to be met by the proponent for during construction and operation of the project. Typical conditions include:

- i. Period after issuance of license within which the subproject must commence, usually 24 months;
- ii. The proponent must seek written approval from NEMA for any operational changes;
- iii. The period after commencement of the project within which the proponent should undertake an Environmental Audit (EA) and submit an EA report to NEMA;
- iv. NEMA to take appropriate action against the proponent in the event of breach of any of the conditions of ESIA license; and
- v. If the Project Report (PR) does not disclose adequate mitigation measures or that the project has significant irreversible environmental and social impacts the proponent will be required to undertake an ESIA study. NEMA will write to the proponent to undertake scoping, prepare Terms of Reference (ToR) for ESIA study and submit these for approval prior to commencement of the study.

Construction phase ESMPs will be incorporated in the subprojects' bid documents and contract. The security risk assessment and management sub-plans including LMP and a SEAH prevention and response plan will be carried out in tandem with the C-ESMPs and be cleared by the MOWSI at the same time before projects implementation starts.

6.1.5 Step 5: Public Consultations and Disclosure

The main objective of the public consultation is to disclose information on the project and disclose the draft ESIA/ESMP to relevant stakeholders, particularly the communities affected, especially disadvantaged and vulnerable groups, to provide opportunity to all the stakeholders to voice their opinions and concerns on different aspects of the project. Consideration will be given to the guidance set out in the SEP, the Technical Note: Public Consultations and Stakeholder Engagement in WB-supported operations and especially during this time of the Covid-19 pandemic, the MoH guidelines for Covid-19 shall be taken into consideration. The opinions and suggestions of the stakeholders assist in taking appropriate decisions for the design of effective mitigation and monitoring measures to manage the E&S components. It would help facilitate and streamline decision making whilst fostering an atmosphere of understanding among individuals, groups and organizations, who could affect or be affected by the subprojects.

The E&S instruments (ESIAs and RAPs) for each HOAGW4R -funded subproject will need to be consulted upon before finalisation. A detailed record of the consultations/feedback received well elaborated by topic and a brief explanation of how the feedback was addressed shall be provided in each instrument together with supporting evidence of the stakeholders consulted such as signed attendance lists and completed questionnaires. Mapping of stakeholders is included in under Section 8 (Stakeholder Engagement) in Table 13.

The subprojects' E&S instruments (SEP, RPF, CPRs, ESIAs, A/RAPs) once cleared by the World Bank will be publicly disclosed both by the Client (MoWSI) or the implementing agency and the World Bank – on their respective websites. The documents shall be made available in English in compliance with the WB's Public Consultation and Disclosure Policy. Other instruments: namely the Project level Labour Management Procedures, the SEAH prevention and response plan will have to be prepared by the E&S specialists and GBV advisors before disbursement. It is recommended that Environmental, Social, Health and Safety (ESHS) enhancements are included into the Subprojects overall planning, design, bidding and contracts and implementation as shown below in Table 8 below.

Table 8. World Bank Risk Criteria, associated instrument and statutory requirements and their integration

Project Environmental and Social Risk Classification	Level of impacts expected	Instruments and Statutory Requirements	Responsible Party	Public Disclosure requirement	Integration into Subproject's overall planning, design, bidding and contracts, and implementation	Responsible Party for Operation
Low risk	Subprojects likely to have minimal or no adverse environmental or social impacts.	<ul style="list-style-type: none"> • ESMP to be prepared • C-ESMP to be prepared 	<ul style="list-style-type: none"> • County SPIU, WSTF, MoWSI • Contractor 	Require disclosure for the WB	<ul style="list-style-type: none"> • ESHS Code of Conduct • Contractor's ESHS Management Strategy and Implementation Plans 	Contractor County PIU
Moderate risk	Subprojects with moderate environmental, indigenous peoples, cultural heritage, or resettlement risks. The proposal presents some risks given the civil works planned, but its potential adverse impacts are less adverse than those of Substantial risk.	<ul style="list-style-type: none"> • ESMP as a Comprehensive Project Report (CPR) or Full ESIA Study Report submitted to NEMA for approval and the final ESIA for review and licensing. 	County PIU, WSTF, MoWSI, Independent Consultant	CPRs, RAPS, Full ESIAs require disclosure both by the client and the WB	<ul style="list-style-type: none"> • ESHS Code of Conduct • Contractor's ESHS Management Strategy and Implementation Plans 	Contractor County PIU
Substantial risk	Subprojects with moderately high environmental or social risk. The proposal presents some risks due to the sensitivity of the setting and the nature and scope of civil works planned.	<ul style="list-style-type: none"> • Require a full ESIA and ESMP & OHS Plan. • Might also require an ARAP or a RAP. • The ESIA ToRs will be reviewed by WSTF / MoWSI and cleared by the Bank and an independent Consultant recruited to prepare the ESIA. • The ToRs will be reviewed by County PIU / WSTF / MoWSI and submitted to NEMA for approval and 	Independent Consultant	CPRs, RAPS, Full ESIAs require disclosure both by the client and the WB	<ul style="list-style-type: none"> • ESHS Code of Conduct • Contractor's ESHS Management Strategy and Implementation Plans • Key ESHS Personnel • ESHS Performance Security 	Contractor County PIU

Project Environmental and Social Risk Classification	Level of impacts expected	Instruments and Statutory Requirements	Responsible Party	Public Disclosure requirement	Integration into Subproject's overall planning, design, bidding and contracts, and implementation	Responsible Party for Operation
		<ul style="list-style-type: none"> Final ESIA will be reviewed by County PIU / WSTF / MoWSI, be cleared with World Bank and be submitted to NEMA for review and licensing. 				
High risk	Subprojects with particularly high environmental, indigenous peoples, cultural heritage, or resettlement risks, as determined by an analysis of the nature and scope of civil works proposed and the ecological and socio-cultural sensitivity of the project site.	<ul style="list-style-type: none"> Require a full ESIA and detailed ESMP & OHS Plan. Might require an ARAP or a RAP. The ESIA ToRs will be reviewed by County PIU, WSTF, MoWSI and cleared by the Bank to hire an independent consultant. As part of statutory requirements, the ToRs will be submitted to NEMA for approval and final ESIA for review and licensing. Projects that may not have adequate controls to contain and manage the risk should be screened out and excluded from financing. 	Independent Consultant	CPRs, RAPS, Full ESIA require disclosure both by the client and the WB	<ul style="list-style-type: none"> ESHS Code of Conduct Contractor's ESHS Management Strategy and Implementation Plans Key ESHS Personnel ESHS Performance Security ESHS Provisional Sum 	Contractor \ PIU

6.1.6 Step 6: Monitoring, Supervision and Reporting

The ESMP / C-ESMP identifies monitoring objectives and specifies the type of monitoring, with linkages to the impacts and risks assessed in the ESA and the mitigation measures described in the ESMP. Specifically, the monitoring section of the ESMP provides: (a) specific description and technical details of monitoring measures, including the parameters to be measured, methods to be used, sampling locations, frequency of measurements, detection limits (where appropriate), and definition of thresholds that will signal the need for corrective actions; and (b) monitoring and reporting procedures to (i) ensure early detection of conditions that necessitate particular mitigation measures, and (ii) furnish information on the progress and results of mitigation.

To support timely and effective implementation of E&S project components and mitigation measures, the ESMP will draw on the County E&S focal points at the HOAGW4R PCU to monitor the impacts at national level while coordinating with the County PIUs' E&S focal points. Contractors will be required to routinely submit ESHS performance reports that will assist in the monitoring of their activities and cross-checking them against the ESMPs and C_ESMPs. Capacity building will be undertaken to increase the capacity at County level to have in place social accountability committees (SACs), community project and GM committees to undertake day-to-day monitoring and reporting to the relevant focal points at the PCU/PIUs on the progress and implementation. The PCU/PIUs and

contractors should notify the MoWSI PCU and the WB in case of any incidents/accidents within 48 hours related to the project which has, or is likely to have, a significant adverse effect on the environment, the affected communities, the public, or workers in sufficient detail indicating immediate measures taken or planned to be taken to address its consequences. Subsequently, as per the WB's request, the Project team shall prepare a report of the incident or accident and propose measures to prevent its recurrence.

6.1.7 CERC Procedures

CERC activities could include water trucking, emergency sanitation, conflict mitigation or peacebuilding, and are likely to have similar risk and mitigation measures as the other project activities. The same screening, risk identification and monitoring procedures would be used. The activities will be led by the County Departments of water in conjunction with other relevant county entities including the National Drought Management Authority and County Commissioners office.

6.2 MONITORING PLANS AND ROLES AND RESPONSIBILITIES

6.2.1 Monitoring Environmental and Social risk and impact mitigation Indicators

The monitoring indicators specified within each ESMP and CESMP will be used to assess the project's adherence to E&S commitments. The goal of monitoring is to measure the success rate of the project, determine whether interventions have addressed the negative impacts, whether further interventions are needed, or monitoring is to be extended in some areas. Monitoring indicators will be very much dependent on specific subproject contexts. The project will establish a customized M&E architecture based on the KoBo Toolbox platform. In this regard, M&E officers representing the different IAs will be provided with capacity-building training to use KoBo Toolbox and other open-source tools for in-field collection of structured digital data that automatically feeds into a centralized M&E system. The integrated data collected will include any kind of indicators based on tailor-made forms; photos, audio, videos; time and date stamps; and GPS coordinates that allow for automated geo-mapping of the information. Moreover, a project-specific architecture will be created that will include customized digital forms and questionnaires as well as protocols for data collection and back-office analysis. The questionnaires will be linked to the project's results framework. The project task team will have direct access to the analytical systems, which will allow the team to supervise in-field activities remotely. For the PBG under component 2, E&S staff hired by WSTF will monitor the Subprojects against particular E&S risks and mitigation measures outlined in the E&S instruments. To ensure the implementation of the E&S provisions, they can be included in the PBG Subproject contracting as requirements that have to be fulfilled at different stages of the Subprojects before funds are disbursed. For the variable part of the grant, an IVA will be hired by the WSTF to carry out the verification, (Refer to Table 11: Note that This table is the representative table and subproject monitoring plans that may include additional monitoring to reflect specific subproject ESHS risks/impacts/issues.

6.2.2 Monitoring Roles and Responsibilities

Overall Project Level

The MoWSI will be responsible for monitoring and reporting on compliance with the ESMF and will ensure that subproject investments are screened, their safeguard instruments prepared, cleared, and disclosed prior to subproject implementation. Further, they will ensure that contractors/Supervision Consultant implement or cause their contractors to implement the specific Subproject ESMP and regularly submit reports on ESMP implementation status as required. Monitoring and surveillance of all the subproject investments will be undertaken by the PIUs that will be established for the project. MoWSI will report results of this monitoring to the Bank. In appreciation of the fact that it would be

impossible to visit or monitor all subproject investments to be financed under the project, “spot checks” may be undertaken by the WRA/WSTF PIUs but no investment will be ignored in this high-level monitoring. MoWSI will undertake periodic / routine reporting of the safeguards progress to World Bank.

Second Line Monitoring Support

The County SPIU and WSTF will provide the second line of monitoring compliance and commitments made in the ESMF / ESCP through implementation support missions.

The Bank will further undertake monitoring during its scheduled biannual implementation support missions. Specifically, for each year that the agreement is in effect, subproject contractors will be required to submit to the PCU monthly and quarterly monitoring reports and the contractor/supervision consultant will consolidate and summarize these reports and submit to the Bank as part of its reporting. The Bank supervision missions will review these reports and provide feedback.

Subproject Level Monitoring

The second level of monitoring will be at the subproject level where the safeguards instruments for the investments will and must include a monitoring plan for which the MoWSI will be responsible. MoWSI will put in place County Subproject Implementation Units (SPIUs) which will include E&S Specialists to ensure the contractor complies with the EHS requirements.

Most environmental and social impacts and risks of subprojects will result from activities directly under the control of contractors and will be mitigated directly by the same contractors. Consequently, ensuring that contractors effectively plan for and mitigate construction related impacts is core of the Project’s mitigation strategy. This will be done by ensuring that the environmental and social management plans for subprojects are incorporated into the works bidding documents and contracts. This will be included that so that potential bidders are aware of E&S performance requirements expected of them, are able to reflect the requirements in their bids, and to implement the clauses for the duration of the works contracts. Subproject ESMPs will also specify any training required for contractors to understand and satisfactorily meet the Project’s E&S requirements.

Additionally, MoWSI will engage dedicated staff to support monitoring project E&S risks and impacts. The PCU/PIU will carry out monitoring and reporting of all the elements in the ESMP on quarterly basis or regular basis as specified in the monitoring plan. All subproject investments will be subject to mandatory annual environmental audit /supervision to ensure that they comply with national requirements by EMCA and World Bank safeguard policies.

Bank’s Monitoring Support and notification

The Bank will provide implementation support including monitoring for compliance and commitments made in the ESMP through supervision missions albeit in a less frequent manner and detail as compared to the first line of monitoring that will be undertaken by the specific implementing agencies. The Bank will further undertake monitoring during its scheduled project Implementation Support.

In case of serious safety, environmental, GBV/SEAH related incidents/accidents related to the subprojects which has, or is likely to have, a significant adverse effect on the environment, the affected communities, the public or workers, the SPIUs and the Contractors will be required to notify the PIUs, PCU and the World Bank within 48 hours. This includes cases of child abuse, gender-based violence, any serious injury or fatality, chemical spills or any dispute between local communities and the subproject. They should provide sufficient details of the incident or accident, indicating immediate measures taken or planned to be taken to address its consequences, as well as any information

provided by any contractor and supervising entity, as appropriate. Subsequently, as per the World Bank's request, the Project team shall prepare a report of the incident or accident and propose measures to prevent its recurrence.

Upon completion of subprojects, the IA (County) will prepare a subproject completion report, to summarise the overall implementation of ESMP provisions and identify any unresolved environmental or social issues, with recommended remedial actions.

Table 9: Subproject level monitoring

Monitoring Level	Monitoring issue	Verifiable indicators	Responsibility
ESMF Level	Adequate dissemination of ESMF / ESMP, OHS Plan and RPF through stakeholders' sensitization and capacity building programs	Record of consultations and meetings. Workshop reports.	MoWSI, Supervision Consultant and Contractors IAs County officers Consultants
Subproject Level Investment	Preparation of ESIA report Environmental permit	Independent consultants hired to prepare ESIA and/ RAP documents Environmental Permits/licenses for subprojects ESMPs	MoWSI Supervision Consultant and Contractors Line ministries at county level, County officers Consultants Line Ministries, NEMA

Table 10: Monitoring roles and responsibilities

Institution	Roles
National Environment Management Authority (NEMA)	The EMCA places the responsibility of environmental protection with NEMA as the coordinating agency. NEMA is charged with the overall role of providing oversight in regard to monitoring for all project activities that have potential impacts on the environment in Kenya. NEMA will undertake periodic monitoring of the investment projects by making regular site inspection visits to determine compliance with the approved ESIA's and will further rely on the submitted annual audit reports submitted for each investment project as required by EMCA as a way of monitoring. NEMA will provide approvals and ESIA licenses to all the investments based on the submitted ESIA reports, without NEMA's approval implementation of the investment project will not move forward. All monitoring reports, as well as annual environmental audit reports, will be submitted to NEMA as specified by the environmental assessment and audit regulations.
HOAGW4R Environmental and Social Specialist	MoWSI has recruited short-term environmental and social safeguards consultants who will provide dedicated support to MoWSI staff through oversight, screening of subprojects, and preparation of ToRs for ESIA's, facilitation, coordination, review of ESIA's, monitoring and evaluation of all the subprojects. The E&S specialists will submit quarterly monitoring reports of all active investments under implementation to MoWSI, who will then submit these reports to the WB.
Environment and Social Safeguards Department, MoWSI	The department will provide oversight, screening of subprojects, and preparation of ToRs for ESIA's, facilitation, coordination, review of ESIA's, monitoring and evaluation of all the subprojects. Quarterly monitoring reports of all active investments under implementation will be submitted to WB. Further, an ESIA of the subproject, as required, will be carried out by a consultant hired by County Sub-PIU. MoWSI will review these documents and be responsible for the implementation of ESMPs (as well as RAPs as necessary) and preparation of quarterly reports, with support from the supervision consultant. County Sub-PIU will hire consultants with requisite experience in implementing resettlement programs (if needed) for the field level implementation of the RAPs, under the direct supervision of the MoWSI and in close coordination with the supervision consultant and the contractor. The supervision consultant will have environmental as well as social specialists in its team. Table 6-3 shows activities and institutional responsibilities for overall implementation of the HOAGW4R. All mitigation plans, such as RAPs and ESIA's/ESMPs, will have to be cleared by the Bank before they are disclosed in country locally as well as at the Bank's external Website.

Institution	Roles
Water Resources Authority (WRA)	<ul style="list-style-type: none"> Day to day monitoring and evaluation of subproject investments with the appropriate training Development of Subprojects Plans before implementation.
Water sector Trust Fund	<ul style="list-style-type: none"> Monitoring the implementation of the Project as an implementing agency Monitoring the subproject implementation by use of performance based grants
County directors of OSH services	<ul style="list-style-type: none"> Supporting the project in enforcing the requirements of OSHA 2007 and its regulations.
Bank's Monitoring Support	The World bank will provide support monitoring of the project through Implementation Support Missions and provide feedback in aide memoirs. Additionally, the Bank will receive monthly and quarterly progress reports from the project and provide feedback.
County PIUs	Participate in the undertaking of Project Screening, Monitoring safeguards implementation progress, Monitoring the implementation status of subproject.

Table 11: Activities and Institutional Responsibilities

Activity	Responsibility
Identification of subprojects Prepare/complete: <ul style="list-style-type: none"> Subproject description (Form-1) Environmental/social screening (Form-2) Analysis of Alternatives (Form-3) 	E&S staff in SPIUs within County Water Departments
Review of project documents and Screening/assessment forms	WSTF E&S specialist guided by MOWSI PIU E&S specialists
Additional Environmental/Social Assessment (ESA)	
Prepare ToR for assessment	SPIU and PIU with support from the PCU and clearance by the Bank
Carry out: (a) ESIA and ESMP or (b) full scale ESIA (including RAP, if needed); following the ESMF	Independent consultants or specialists seconded from the county government
Review of ESIA by MoWSI Obtaining necessary environmental clearance from the NEMA and WB	Environment and Social specialists in MoWSI
Implementation of ESMP/RAP/ESIA/ during "construction phase" of project components.	Contractor ESMP will be implemented by Contractor and Supervised by Supervision Consultant, with monitoring by county E&S specialists. RAPs will be implemented by MoWSI/ PIUs E&S specialists in conjunction with NLC and the County Governments.
Preparation of quarterly progress and monitoring reports	The Contractor will prepare one monthly progress reports. E&S specialists at county level and WSTF and WRA will prepare quarterly reports to MOWSI which will review and consolidate to the World Bank every quarter and before missions
Monitoring and reporting of the ESCP	MOWSI E&S specialists will compile and present before missions.
Implementation of ESMP/SMP during "operational phase" of project components, including monitoring and quarterly reporting	Supervision Consultant and MoWSI staff

7. ENVIRONMENTAL AND SOCIAL MANAGEMENT AND MONITORING PLAN

7.1 ENVIRONMENTAL AND SOCIAL MANAGEMENT AND MONITORING PLAN

This section describes the specific E&S due diligence provisions necessary to avoid, minimize, or mitigate project activities with potential risks, and to monitor their outcomes. This process also includes identification of institutional responsibilities (implementation, supervision, M&E, and reporting) through the lifetime of the interventions, timing of actions, how these provisions shall be monitored and reported on, and identification of budget requirements. The objectives of the ESMMP are to:

- a. identify measures and plans to avoid, reduce, mitigate and/or compensate adverse impacts and enhance positive impacts. This includes the environmental, social, health and safety aspects of the project's interventions/activities, risks and negative impacts of the project;
- b. provide an estimation of the budgetary costs for implementing the mitigation measures alongside the implementing agencies responsible for addressing project impacts;
- c. develop E&S monitoring plan, corresponding to measures proposed in the mitigation plan, for project activities/subprojects and the implementation of mitigation measures with estimated costs. The monitoring plan has included the parameters to be monitored, methods to be used, frequency of measurements, responsibilities and budget;
- d. identify the responsibilities and capacity assessment for each of the participating IAs responsible for addressing project impacts; and describe institutional arrangements and reporting procedures; and
- e. prepare clear E&S requirements, e.g., mitigation measures and the monitoring indicators related to project activities (subprojects) can be incorporated in the bidding/contract documents.

Environmental and social monitoring assesses project performance against proposed mitigation measures and compliance with health and safety standards and regulations. Whenever applicable, monitoring activities should be assigned direct monitoring indicators for specific impacts and/or compliance requirements in the ESMP / C-ESMP, as presented in the table 12. Note that this table would be enhanced to reflect specific subprojects issues/impact/risks/characteristics.

Table 12: E&S Management and Monitoring Plan

Impact Issue	Proposed mitigation measures	Monitoring Indicators (Output)	Monitoring Indicators (Outcomes)	Means of Verification	Methods of data collection	Frequency	Responsibility
Loss of vegetation/ Soil Erosion/Land degradation	<ul style="list-style-type: none"> Minimize land clearing as much as possible to avoid unnecessary exposure of bare ground to the elements of the weather. Re-vegetate cleared areas as early as possible using native plant species. In sourcing materials, preference should be given to existing quarries or source the materials from the proposed sand dam sites as feasible 	<ul style="list-style-type: none"> No. of trees planted (native trees). Minimal trees failed. Re-vegetation included in the Contractors' contract. 	<ul style="list-style-type: none"> Vegetation recovery at the restored sites. 	<ul style="list-style-type: none"> Project reports. Before and after photos. 	<ul style="list-style-type: none"> Site inspection. Documents/permits review 	<ul style="list-style-type: none"> Monthly 	<ul style="list-style-type: none"> Contractor Village development committee (after contractor leaves the site) SAC
Decreased Air Quality	<ul style="list-style-type: none"> Proposed investments should require that construction contractors operate only well maintained engines, vehicles, trucks and equipment. A routine maintenance program for all equipment, vehicles, trucks and power generating engines should be in place. The project should ensure the use of good quality fuel and lubricants only. Wetting of sites especially during dry season. Contractors to provide protection gears to the construction workers. 	<ul style="list-style-type: none"> Number of sound machinery and equipment purchased. Availability of equipment and machinery maintenance plan. Frequency of watering of surfaces to reduce dust related impacts. Inclusion of air pollution mitigation measures in the contracts. Protection gear purchased. 	<ul style="list-style-type: none"> percentage of workers following the good practices for equipment and machinery maintenance. percentage of construction workers wearing protection gears. Number of complaints on air quality registered on site 	<ul style="list-style-type: none"> Contractors' equipment maintenance plan. Contracts for works. 	<ul style="list-style-type: none"> Independent check by project engineers/consultants. Verification of maintenance record by project engineers/consultant. Self-check by contractor. 	<ul style="list-style-type: none"> Monthly Periodic checks 	<ul style="list-style-type: none"> Contractor Project Engineer/supervising consultant E&S specialists

Impact Issue	Proposed mitigation measures	Monitoring Indicators (Output)	Monitoring Indicators (Outcomes)	Means of Verification	Methods of data collection	Frequency	Responsibility
Noise and Vibration Impacts	<ul style="list-style-type: none"> • Construction traffic speed control measures should be enforced on unpaved roads. • Engines of vehicles/trucks and earth-moving equipment should be switched off when not in use. • Proposed investments should require contractors to use equipment and vehicles that are in good working order, well maintained, and that have some noise suppression equipment (e.g., mufflers, noise baffles) intact and in working order. Such provision could be part of the contractual obligations with the contractors. • Contractors will be required to implement best driving practices when approaching and leaving the site (speed limit) to minimize noise generation created through activities such as unnecessary acceleration and breaking squeal. • Contractors to provide PPEs to the construction workers. • Setting up temporary noise barriers where possible. 	<ul style="list-style-type: none"> • Number of sound machinery and equipment purchased • Availability of equipment and machinery maintenance plan. • Inclusion in contract issues of noise pollution. • PPEs purchased. 	<ul style="list-style-type: none"> • percentage of workers following the good practices for equipment and machinery maintenance. • Construction workers wearing PPEs. • Measured noise levels. • Number of complaints on air quality registered on site 	<ul style="list-style-type: none"> • Machinery maintenance plans. • Contractors' inventory. 	<ul style="list-style-type: none"> • Independent check by project engineers/consultants • Verification of maintenance record by project engineers/consultant. • Self-check by contractor. 	<ul style="list-style-type: none"> • Monthly 	<ul style="list-style-type: none"> • Contractor. • Project Engineer /supervising consultant.
Solid and Effluent Waste	<p><u>Solid non-toxic waste</u></p> <ul style="list-style-type: none"> • Adequate waste receptacles and facilities should be provided at project sites/camp sites. • Training and awareness on Safe Waste Disposal in construction camps for all workers. • Final disposal should be at dumpsites approved by the government authorities. <p><u>Waste oil /fuel</u></p> <ul style="list-style-type: none"> • Spent or waste oil from vehicles and equipment should be collected and temporarily stored in drums or containers at site. 	<ul style="list-style-type: none"> • No. Litter bins and receptacles purchased and restored at the project site. • No. of awareness meetings held. • Amounts of final waste disposed at designated site. • Waste disposal plan prepared 	<ul style="list-style-type: none"> • Clean and litter free environment. • Change in attitude of workers on waste disposal. • Waste disposal tracking records 	<ul style="list-style-type: none"> • Waste Disposal Plan. • Training records. • Inventory of equipment. 	<ul style="list-style-type: none"> • Observations and site inspection. • Verification by supervising consultants. • Self-check by contractors. 	<ul style="list-style-type: none"> • Monthly 	<ul style="list-style-type: none"> • Contractor. • Project Engineer/ Supervising consultants. • E&S specialists.

Impact Issue	Proposed mitigation measures	Monitoring Indicators (Output)	Monitoring Indicators (Outcomes)	Means of Verification	Methods of data collection	Frequency	Responsibility
	<ul style="list-style-type: none"> Waste oil should be disposed of by oil marketing companies or agents approved or recognized and have the capacity to undertake oil disposal. Prepare Waste Disposal Plan for every construction site. Install waste disposal receptacles and signs in strategic places within the construction camps. Provide training and awareness on need to avoid littering. Ensure the construction camps have toilets. 	and disseminated.					
Hazardous chemical waste	<ul style="list-style-type: none"> Ensure chemicals used are of the standard provided by local and/or international law. Proper chemical waste disposal as per relevant standards. Community and handlers' awareness and training on disposal methods. Implement a training program for operators who work with chlorine and ammonia regarding safe handling practices and emergency response procedures; Provide appropriate personal protective equipment (including, for example, self-contained breathing apparatus) and training on its proper use and maintenance. 	<ul style="list-style-type: none"> Acceptable standard of chemicals purchased and used. No. of awareness training held. No. of communities and chemical handlers training. 	<ul style="list-style-type: none"> National and international standards adhered to. Safe handling of chemicals. Reduced chemical accidents. 	<ul style="list-style-type: none"> Material Data Sheets, as applicable Incident reports. Training report. 	<ul style="list-style-type: none"> Inspection. Demonstration of use. Review of incident reports/log. 	<ul style="list-style-type: none"> Monthly 	<ul style="list-style-type: none"> -E&S specialist. DOSHS Officials of VDC. Supervising consultants.
Loss of land/delayed compensation for land loss and/or provision of alternative livelihoods for project	<ul style="list-style-type: none"> Community awareness on the need for land for the subprojects and their involvement on choosing and agreeing on the sites. Project team to apply appropriate land acquisition methods as provided by ESS5 and Government laws and policies. Adequate compensation for economic or physical displacement including squatters so no one is left worse off as a result of the project. 	<ul style="list-style-type: none"> No. of PAPs compensated. No. of consultation workshops on land acquisition matters. 	<ul style="list-style-type: none"> Loss of land minimized. PAPs fully compensated. 	<ul style="list-style-type: none"> Land acquisition related project and government records. Record of meetings. 	<ul style="list-style-type: none"> Inspection of records. Community meetings. Project reports. 	<ul style="list-style-type: none"> Periodic checks 	<ul style="list-style-type: none"> E&S specialists. Supervising consultants. PCU/PIU

Impact Issue	Proposed mitigation measures	Monitoring Indicators (Output)	Monitoring Indicators (Outcomes)	Means of Verification	Methods of data collection	Frequency	Responsibility
affected parties	<ul style="list-style-type: none"> The government to ensure that PAP compensation is planned and budgeted for during the budgetary process and ensure that funds are available when needed. 						
Safety and health of construction workers and community	<ul style="list-style-type: none"> Insurance and emergency medical benefits for the workers to be provided. On-site training of workers on the operations and maintenance of new machinery and health and safety procedures. Provision of protection gears for workers. Putting emergency response measures in place including fire extinguishers, Undertake Job Risk Assessment for all sites, Install railing around all process tanks and pits Implement a confined spaces entry program, Use fall protection equipment when working at heights, Maintain work areas to minimize slipping and tripping hazard, Maintain work areas to minimize slipping and tripping, and Use of high-visibility safety apparel for workers in the vicinity of traffic. 	<ul style="list-style-type: none"> No. of training workshops on OHS. No. of workers trained. Protection gears supplied for workers. 	<ul style="list-style-type: none"> Health and safety accidents/ incidences. Complaints from the community on safety/ accidents 	<ul style="list-style-type: none"> Availability of safety procedures Project health and safety incident reports. Training reports. Workers wearing protection gears. <p>Availability of adequate first aid facilities and first aiders on active sites</p>	<ul style="list-style-type: none"> Observation. Focus Group Discussions with workers. Record inspection. 	<ul style="list-style-type: none"> Monthly Regular spot check 	<ul style="list-style-type: none"> Contractor. Project engineer/ Supervising consultants. E&S specialists. DOSHS
Exposure to pathogens and vectors	<ul style="list-style-type: none"> Determine the area that contributes water to the source (e.g. watershed of a stream or recharge area for groundwater), identify & isolate the potential sources of contamination to the source area, Evaluate the vulnerability of the water source to disruption or natural events, and implement appropriate security measures as necessary. 	<ul style="list-style-type: none"> No. of watershed management plan done, No. of cases reported No of physical structures constructed 	<ul style="list-style-type: none"> Health and safety accidents/ incidences. Complaints from the community on water contamination 	<ul style="list-style-type: none"> Availability of Watershed Management Plans, 	<ul style="list-style-type: none"> Observation. Focus Group Discussions with workers. Record inspection. 	<ul style="list-style-type: none"> Monthly Regular spot check 	<ul style="list-style-type: none"> Contractor. Project engineer/ Supervising consultants. E&S specialists. DOSHS

Impact Issue	Proposed mitigation measures	Monitoring Indicators (Output)	Monitoring Indicators (Outcomes)	Means of Verification	Methods of data collection	Frequency	Responsibility
Workers/ Labour Influx Impacts	<ul style="list-style-type: none"> • Ensuring that locally available labour force is given priority during recruitment. Especially for casual and unskilled positions. • Clear and culturally sensitive GM and GM related to SEAH/GBV. • Ensuring that locally available labour force is given priority during recruitment. • Providing accommodation for workers in camps if the workforce is large. 	<ul style="list-style-type: none"> • No. of local population recruited. • No. of sensitization workshops. • No. of community members trained. • No. of complaints logged in the GM register/log. 	<ul style="list-style-type: none"> • No. of local population recruited. • Few public health incidences. • Reduced community complaints. 	<ul style="list-style-type: none"> • Employee records. • Project health and safety incident records. • Training reports. 	<ul style="list-style-type: none"> • Inspection. • FGDs with PAPs. 	<ul style="list-style-type: none"> • At the beginning of project public works activities and regular checks. 	<ul style="list-style-type: none"> • Contractor. • E&S specialists. • Community GM focal points.

Impact Issue	Proposed mitigation measures	Monitoring Indicators (Output)	Monitoring Indicators (Outcomes)	Means of Verification	Methods of data collection	Frequency	Responsibility
GBV/SEAH	<ul style="list-style-type: none"> • Clearly define the GBV prevention and response measures for contractors in the bid documents. • Clearly explain and define the requirements of the bidders' CoCs to bidders before submission of the bids. • CoCs signed and understood by all contractors' directors and workers. • GBV risks and social situation assessment using the GBV risk assessment tool to provide guidance, safety and ethical considerations related to GBV data collection. • Map out GBV prevention and response actors in project areas and adjoining communities. • Use oversight of an independent TPM organization or IVA. • Undertake regular M&E of progress on GBV/SEAH activities, including reassessment of risks as appropriate (no. GBV cases reported, %/resolved/referred to; no. cases on SH reported, % addressed, no. cases on SEA reported, % addressed, etc.). 	<p>GBV registry. Record of GBV grievances.</p>	<ul style="list-style-type: none"> • GBV cases reported, %/resolved/referred; no. cases on SH reported, % addressed, no. cases on SEA reported, % addressed, etc.). 	<ul style="list-style-type: none"> • Consultation, • Document review. • Training reports 	<ul style="list-style-type: none"> • Inspection. • FGDs with PAPs. 	<ul style="list-style-type: none"> • Quarterly 	<p>Contractor</p> <ul style="list-style-type: none"> • Social Expert. • County Labour officer. • Community GM focal points.

Impact Issue	Proposed mitigation measures	Monitoring Indicators (Output)	Monitoring Indicators (Outcomes)	Means of Verification	Methods of data collection	Frequency	Responsibility
Spread of HIV/AIDS, STIs and other communicable diseases	<ul style="list-style-type: none"> • Carry out periodic HIV/AIDS awareness training for workers and the beneficiary community. • Distribution of condoms to workers and beneficiary communities, especially the CIGs. • Carryout voluntary HIV/AIDS testing for workers and community members. • If tested positive, further guidance will be offered and directed to the nearest public hospital to receive free antiretroviral (ARVs) drugs and other services. • The project team should use the services of contracted GBV/SEAH service providers to undertake community outreach activities. • Hire local workers where possible to minimize the extent of any influx. • All workers shall sign CoC/ contract that has provisions on GBV/SEAH. 	<ul style="list-style-type: none"> • HIV/AIDS training plan, records of VCT training and condom dispensing facilities, • Evidence of hired HIV/AIDS service provider. 	<ul style="list-style-type: none"> • No. of workers sensitized. • Presence of IEC materials. • Presence of condom dispensers. 	<ul style="list-style-type: none"> • Consultation. • Document review. 	<ul style="list-style-type: none"> • Field visits. 	<ul style="list-style-type: none"> • Quarterly 	<ul style="list-style-type: none"> Contractor. Social Expert. County Labour officer. Community GM focal points.

<p>Spread of Infectious Disease – Covid-19</p>	<ul style="list-style-type: none"> ● Awareness creation for both community members (especially beneficiaries). ● Use GM to encourage reporting of co-workers if they show outward symptoms, such as ongoing and severe coughing with fever, and do not voluntarily submit to testing. ● Conduct COVID 19 test for all workers to be being contracted for the job and there after every after two weeks. ● All workers shall be subjected to rapid Covid-19 screening which may include temperature check and/or other vital signs on daily basis. ● Mandatory provision and use of appropriate PPE shall be required for all project personnel. ● Keep records of all persons (including phone contacts) involved in project implementation. ● Avoid concentration of persons at one location or gathering. ● Maintain social distancing of at least 2 meters. ● Organize handwashing stations at the places of public gatherings to support project activities (both construction and stakeholder engagement process) ● Develop protocol for safe disposal of used PPE under the project. ● Workers are to limit close contact while working if possible. ● Consider introducing an enhanced monitoring process for activities where less than 2 metre distance may be required. ● All equipment should be thoroughly cleaned before and after use. ● Increased ventilation should be provided within enclosed spaces. 	<ul style="list-style-type: none"> ● Posted SOP within the worksite. ● Covid-19 budget. ● Thermometer. ● Log details for all workers and visitors on site. 	<p>Training Record COVID19 Cases.</p> <ul style="list-style-type: none"> ● Record of PPE s given to workers. 	<p>Consultation.</p> <ul style="list-style-type: none"> ● Document review. 	<ul style="list-style-type: none"> ● Consultation, ● Document review & 	<ul style="list-style-type: none"> ● Monthly 	<ul style="list-style-type: none"> ● Contractor ● Social Expert, ● County Labor officer ● Community GM focal points.
---	---	--	---	---	--	---	--

Impact Issue	Proposed mitigation measures	Monitoring Indicators (Output)	Monitoring Indicators (Outcomes)	Means of Verification	Methods of data collection	Frequency	Responsibility
	<ul style="list-style-type: none"> Reusable PPE should be thoroughly cleaned after use and not shared between workers. Single-use PPE should be disposed of immediately to control potential contamination. Workers deemed clinically vulnerable should never work within 2 m of persons. Break times should be staggered to reduce congestion and contact at all times. 						
Employment of Children	<ul style="list-style-type: none"> The project team and contractors should ensure that minimum age of project workers is set at 18 years and above and adequate measures are put in place and monitored. All contracts shall have contractual provisions to comply with the minimum age requirements including penalties for non-compliance in-line with the relevant national laws. The PCU, PIUs and contractors to maintain labour registry of all workers with age verification. Subproject ESMPs should clearly forbid the use of child labour. 	<ul style="list-style-type: none"> Inclusion in contracts the issues of child labour. Clear provision in Subproject ESMP. 	<ul style="list-style-type: none"> Child labour avoided in all project activities. 	<ul style="list-style-type: none"> Employee records with age verification. Contractors Contract contents. 	<ul style="list-style-type: none"> Inspection. FGDs. 	<ul style="list-style-type: none"> Regular checks Spot check 	<ul style="list-style-type: none"> Contractor. PCU/PIU. E&S specialist. SAC.
Forced labour	<ul style="list-style-type: none"> The provisions of the ESS2 and Employment Act will guide all aspects of engagement of workers. All workers will be required to sign a CoC which will need to be explained to them in a language that they understand. Community members will have access to a GM that they will use to channel complaints on the project and subprojects including forced labour. 	<ul style="list-style-type: none"> Inclusion in contracts the issues of forced labour. Clear provision in Subproject ESMP. 	<ul style="list-style-type: none"> Forced labour avoided in all project activities. 	<ul style="list-style-type: none"> Employee records signed CoC. Contractors Contract contents. 	<ul style="list-style-type: none"> Inspection. FGDs. 	<ul style="list-style-type: none"> Regular checks Spot check 	<ul style="list-style-type: none"> Contractor. PCU/PIU. E&S specialist. SAC.
Traffic congestion and accidents	<ul style="list-style-type: none"> Schedule deliveries of materials/equipment during off-peak hours. Contractors to designate flagman/woman for traffic control. 	<ul style="list-style-type: none"> No. drivers aware and familiar with 	<ul style="list-style-type: none"> Number of traffic accidents involving 	<ul style="list-style-type: none"> Traffic incidence report. 	<ul style="list-style-type: none"> Inspection and observation. 	<ul style="list-style-type: none"> Regular checks 	<ul style="list-style-type: none"> Contractor. Project engineer/sup

Impact Issue	Proposed mitigation measures	Monitoring Indicators (Output)	Monitoring Indicators (Outcomes)	Means of Verification	Methods of data collection	Frequency	Responsibility
	<ul style="list-style-type: none"> Contractors arrange for signal light at night. Contractors to use road worthy vehicles and trucks to avoid frequent breakdowns on the roads. Only experienced drivers should be employed. Contractors must provide training for drivers for new machineries, establish speed limits; enforce safe driving and take disciplinary action against repeat offenders. 	<p>the traffic safety plan.</p> <ul style="list-style-type: none"> %age of drivers who have not committed a traffic offence for the last 6 months. No. compliance (traffic) inspection and checks conducted by relevant government department found to be satisfactory. Traffic safety plan/procedure developed. 	<p>project contractors' vehicles.</p> <ul style="list-style-type: none"> Signage posted in right locations. 	<ul style="list-style-type: none"> Grievance report. 			<p>revision consultant.</p> <ul style="list-style-type: none"> E&S specialists.
Communal conflicts/ Conflict between farmers and livestock herders.	<ul style="list-style-type: none"> Development of a Community Water Sharing Plan. Fair distribution of water infrastructure among communities. Peace building activities. 	<ul style="list-style-type: none"> Water sharing agreement in place. Water infrastructure available to most needy communities. No. of peace building meetings. 	<ul style="list-style-type: none"> Reduction in resource based communal conflict. Cohesive community. 	<ul style="list-style-type: none"> Grievance reports. Project report. 	<ul style="list-style-type: none"> FGDs. Project review meeting. 	<ul style="list-style-type: none"> Regular check 	<ul style="list-style-type: none"> PCU/PIU Social Specialist. SAC. GM Focal Point.

Impact Issue	Proposed mitigation measures	Monitoring Indicators (Output)	Monitoring Indicators (Outcomes)	Means of Verification	Methods of data collection	Frequency	Responsibility
Inequality in access and use of water	<ul style="list-style-type: none"> • Ensuring that all disadvantaged and vulnerable individuals and groups including minority clans/sub-clans are included in the decision-making structures and water sharing plans are inclusive. • Development of watering roster especially during dry season, so that all beneficiary communities, including disadvantaged and vulnerable individuals and groups get fair share of the water when needed. • Fair pricing of water commodity to allow access by poor households. Levy waivers could be considered for the special need groups including the very poor households and PWDs. 	<ul style="list-style-type: none"> • Inclusive composition of SACs. • Water roster in place. • Reduced complaints over water access and use. 	<ul style="list-style-type: none"> • Most needy members of the communities have access to sufficient water for their use. 	<ul style="list-style-type: none"> • Grievance report • Water roster 	<ul style="list-style-type: none"> • Inspection/revision of reports. • Project review meetings. • FGD. • Key informant interviews with CBOs and groups working with minority groups and PWDs. 	<ul style="list-style-type: none"> • Periodic 	<ul style="list-style-type: none"> • PCU/PIU • Social Specialist. • SAC. • GM Focal Point.
Impacts on Ecosystems	<ul style="list-style-type: none"> • ESA and feasibility studies for the sand-dam sites to ascertain likely impacts and develop suitable mitigation measures. • Minimum demands from both existing and potential future users need to be clearly identified and assessed in relation to current and future low flows. • The quality of low flows is also important. A reduction in the natural river flow together with a discharge of lower quality drainage water can have severe negative impacts on downstream users. • Obtain permits for abstraction from relevant authorities. 	<ul style="list-style-type: none"> • Detailed study done to ascertain impact on ecosystem. • No. of abstraction permits obtained. • No. of complaints by downstream users. 	<ul style="list-style-type: none"> • Reduced complains from downstream users. • Downstream river flow maintained at near normal. 	<ul style="list-style-type: none"> • Grievance records • hydrogeology assessment reports • Project reports 	<ul style="list-style-type: none"> • Review of report. • Water flow inspections. • FGD with downstream users. • KII with local opinion leaders 	Regular spot check.	<ul style="list-style-type: none"> • E&S specialists. • Supervision consultant/project engineer. • Project technical team.
Risk of Drowning	<ul style="list-style-type: none"> • Ensure shallow wells closer to homes are capped. • Shallow wells closer to pasture areas and along the riverine areas should be fenced off using appropriate materials. • Communities should be sensitized on the risk of drowning 	<ul style="list-style-type: none"> • No. of people drowned. • No. of fenced off/capped shallow wells. 	<ul style="list-style-type: none"> • Reduced incidences of drowning. 	<ul style="list-style-type: none"> • Safety consideration available in the design reports • Health and safety incident report. • Project report. 	<ul style="list-style-type: none"> • Inspection • Review reports. 	<ul style="list-style-type: none"> • Quarterly 	<ul style="list-style-type: none"> • E&S specialist. • SAC. • Supervision consultant/project engineer.

Impact Issue	Proposed mitigation measures	Monitoring Indicators (Output)	Monitoring Indicators (Outcomes)	Means of Verification	Methods of data collection	Frequency	Responsibility
Borrow Pits	<ul style="list-style-type: none"> • Safety measures should be developed including community sensitization on the same when the works is continuing. • Borrow pits should be covered completely once the works is complete and covered with vegetation. • The contractors should only be paid after confirmation that they have backfilled the burrow pits and rehabilitated the surrounding area. 	<ul style="list-style-type: none"> • No. of accidents reported. • No. of abandoned borrow pits. • No. of burrow pits backfilled. 	<ul style="list-style-type: none"> • Borrow pits covered and no longer nuisance to the community. 	<ul style="list-style-type: none"> • Health and safety incident report. • Project report. 	<ul style="list-style-type: none"> • Site visits. • Inspection. • Review of reports. 	<ul style="list-style-type: none"> • Quarterly 	<ul style="list-style-type: none"> • E&S specialists. • SAC. • Supervision consultant/ project engineer.
Restoration technologies adopted may have adverse impact on the environment and communities	<ul style="list-style-type: none"> • Community sensitization on the restoration benefits. • If the restoration sites are small, fence off the area. • Use technologies/techniques that that will still allow communities to use the area but at the same time help to conserve/restore it. 	<ul style="list-style-type: none"> • No. of community sensitization workshops. • No. of restoration sites fenced off. • No. of complaints. 	<ul style="list-style-type: none"> • Appropriate restoration technologies adopted. 	<ul style="list-style-type: none"> • Workshop reports. • Project reports. • Grievance reports. 	<ul style="list-style-type: none"> • Site visits. • inspection. • FGDs. • KIIs with local opinion leaders. 	<ul style="list-style-type: none"> • Regular checks. 	<ul style="list-style-type: none"> • E&S specialist. • SAC. • Supervision consultant/ project engineer.

7.2 INSTITUTIONAL ARRANGEMENTS FOR ESMF IMPLEMENTATION

The HOAGW4R Project will be implemented by the Ministry for Water and Sanitation (MOWSI) at the national level and by the County Governments in the five counties of Turkana, Marsabit, Mandera, Wajir and Garissa. The section below describes the detailed roles and responsibilities of the key institutions involved in the implementation of the ESMF and subsequent ESMPs. Overall implementation arrangements are presented in Figure 1.

Project Coordination Unit

The MOWSI will be the project coordinator at the national level to ensure smooth, effective, and coordinated implementation and avoid overlap, duplication, or conflicts. MOWSI will be facilitating the flow of funds, ensuring inter-agency collaboration across the different institutions that will be part of this program, and will be in charge of the monitoring and evaluation (M&E) of the project.

Project Implementation Units

The HOAGW4R project implementation units will be set up at national level and will consist of two implementing agencies (IAs): the Water Resources Authority (WRA) and Water Sector Trust Fund (WSTF) that will be responsible for implementing the project activities and will have a full technical and operational support team to ensure successful and timely delivery.

PIUs in these IAs will be established to implement project activities. These IAs will be composed of:

- i. 1 team leader
- ii. 1 finance management expert
- iii. 1 procurement specialist
- iv. 1 social specialist
- v. 1 GBV specialist (for WSFT)
- vi. 1 environmental safeguards specialist,
- vii. 1 monitoring and evaluation (M&E) specialist
- viii. 1 communications specialist, and
- ix. 1 hydrogeologist,

MOWSI will have senior social and environmental specialists who will guide and build the capacity of E&S risk management in the other agencies and provide quality control and capacity building support.

The PIUs will have the overall responsibility for project management, coordinating project implementation, monitoring and evaluation, and reporting of results to stakeholders and developing environment and social safeguards frameworks and relevant plans. The staff for the project will either be seconded from the county government or hired as consultants/or staff through a competitive process. Additional short-term local and international consultants will be recruited to support the PIUs and NPCU as needed. The capacity in the PIUs and NPCU will be enhanced through on-the-job training and mentoring by the Bank's technical staff working on safeguards and the task team leader. PIUs will provide overall responsibility for safeguards due diligence, and compliance monitoring. Specifically, in terms of E&S risk management across project components, the PIUs will be responsible for coordinating the identification, resolution and monitoring the status of all environmental and social issues through environmental and social safeguards focal points.

Subproject implementation units (Sub – PIUs) will be set up at County level by the various county governments in the five counties of Turkana, Marsabit, Mandera, Wajir and Garissa.

With regards to Environmental and Social Risk management, the SPIUs will:

- i Appoint an Environmental Specialist.
- ii Appoint a Social/GBV Specialist

- iii Ensure compliance with World Bank ESF and other relevant country laws as contained in this ESMF.
- iv Support the smooth and efficient implementation of the HOAGW4R project;
- v Collaborate and promote synergy and institutional strengthening of E&S issues across the county;
- vi Undertake effective preparation, review, approval, and implementation of the ESIA, and ESMP based on the ESMF.
- vii Take the lead in screening, scoping, review of draft ESIA/ESMP for the government, receiving comments from stakeholders during public hearing of HOAGW4R,
- viii Convening a technical decision-making panel (if required), ensuring conformity with applicable standards, conduct environmental and social liability investigations, and perform monitoring and evaluation work;
- ix Provide overall leadership during public consultation meetings with critical HOAGW4R stakeholders, to gain their support/cooperation/consensus in established policy direction; and
- x Ensure that HOAGW4R project implementation comply with all relevant laws and policies.

7.3 SPECIFIC ROLE OF HOAGW4R PROJECT E&S STAFF

The HOAGW4R project has had to hire the services of an Environmental Safeguards Specialist and a Social Safeguards Specialist to help in the coordination, identification, resolution of, and monitoring the status of all environmental and social issues. The specific roles for the respective specialists are outlined in the sub-sections below.

7.3.1 Role of the Environmental and Social Safeguards Experts

The Safeguards staff will specifically:

- i. Spearhead the development and updating of ESF instruments including this ESMF;
- ii. Review all ESIAs, ESMPs reports and documents prepared by environmental and social consultants to ensure compliance with the World Bank ESF/ESSs;
- iii. Ensure that the HOAGW4R subproject design, specifications and budget adequately reflect the guidelines in the ESIAs/ESMPs;
- iv. Coordinate application and follow up processing, and obtain requisite clearances and approvals from the World Bank, for the ESIA/ESMP submitted by the individual HOAGW4R project and subproject contractors;
- v. Prepare regular monthly/quarterly/semi-annual, annual progress reports with statutory requirements;
- vi. Develop, organize and deliver appropriate environment and social safeguards related training courses for the PIU and NPCU staff, contractors, local government, community representatives and others involved in the project implementation;
- vii. Review and approve the Contractor's ESMP using the ESMF as guide;
- viii. Liaise with the Contractors and the PIU/MDAs on implementation of the ESMPs;
- ix. Liaise with various Government agencies on environmental, social, land, resettlement and other regulatory matters;
- x. Continuously interact with relevant NGOs and community groups working in the sector and project location;
- xi. Establish dialogue with the affected communities and ensure that the environmental and social concerns and suggestions are incorporated and implemented in the project;
- xii. Review the performance of the project in terms of environment and social safeguards, through an assessment of the periodic internal monthly and quarterly environmental and social monitoring reports; provide summaries of same and initiate necessary follow-up actions; and

- xiii. Provide support and assistance to the Government MDAs and the World Bank during Project Review Missions.

7.4 CAPACITY NEEDS ASSESSMENT AND TRAINING PLAN

The GW4R project will include a sub-component on E&S capacity building that will go beyond the project to cover the entire water sector using a combination of recruiting strong E&S staff in an E&S unit within MoWSI and implementing agencies, i.e. WSTF and WRA and county water departments on social, environment and GBV/SEAH risks and management. Once the E&S specialists are on board, a water sector capacity assessment and capacity building plan will be developed by a team of highly experienced independent consultants. It will also offer a range of capacity enhancement measures including training, mentorship and peer learning, knowledge sharing workshops. There will be additional assistance from E&S specialists as individuals, consultants or firms/agencies on specific issues including land acquisition and resettlement, grievance mechanisms, labour management, inclusion, stakeholder engagement and accountability, SEAH Prevention and Response Plan, and security management.

Ad hoc trainings or infrequent capacity enhancement measures do not create enough momentum to drive a change agenda. Effective capacity development must have a long-term perspective and be embedded in Government systems to build human capital around the delivery of strong E&S performance. Training individuals is only the first step in capacity development; activities should also address the enabling environment for investment projects to build institutions and promote practices for project implementation that are materially consistent with ESF objectives.

The Kenya component of the Groundwater for Resilience project will fund the capacity assessment and enhancement plan and initial sector-wide capacity enhancement measures while focusing on the capacity of MOWSI, WSTF and WRA and county water departments in Mandera, Garissa, Wajir, Turkana and Marsabit for E&S management to deliver the GW4R project.

Since the Ministry works mainly through implementing partners, it is critical that it builds its capacity on E&S to ensure that it provides the necessary, effective and sustainable support during project planning, implementation and monitoring. This will also help ensure that GoK laws and regulations support E&S management. MOWSI has 3 potential roles in E&S risk management in the water sector in Kenya:

- i. Ensure government regulations are relevant and supportive of E&S risk management in the water sector;
- ii. Support their implementation and provide oversight;
- iii. Ensure the various water agencies follow the regulations; and
- iv. The key questions that E&S capacity building component of the GW4R project will address is: What does the government need in order to fulfill its obligations for E&S risk management in Kenya and how can this be developed.

7.5 ROLES AND RESPONSIBILITIES OF OTHER GOVERNMENT MDAs

Various ministries, departments and agencies will be consulted and collaborated with on various matters including labour management, environmental, land, gender, security, etc. during the implementing of the HOAGW4R project. Some of their roles and responsibilities are enumerated in Table 8.

Table 13: Roles and Responsibilities of MDAs in the Implementation of the project ES aspects

Ministries, Departments and Agencies at the National and County Level	Role in ESMF implementation
Ministry of Water Sanitation and Irrigation	<ul style="list-style-type: none"> • Coordinate the implementation of the project • Provide guidance on the WB Safeguards policies, safeguards instruments • Provide relevant project supervision. • Overseeing or appointing qualified and competent team to oversee environmental aspects during the Project cycle; • Implementation of the ESMP; and • Ensuring that during construction and operations, the ESMP and NEMA license conditions are adhered to since it's the principal holder of NEMA license.
Directorate of Occupational Safety and Health Services	<ul style="list-style-type: none"> • Inspecting project workplaces to ensure compliance with safety and health law • Investigation of occupational accidents and diseases with a view to preventing recurrence, • Training on Occupational safety and health, first aid and fire safety, and • Disseminating information on occupational safety and health.
Water Sector Trust Fund	<ul style="list-style-type: none"> • Implement the project through a performance-based grant (PBG) • Strengthening the enabling environment for sound groundwater development and management
Ministry of Youth, Gender and Culture	<ul style="list-style-type: none"> • Provide information on the demographics • Provide information on the challenges youth and women face • Provide guidelines on women and youth engagement and how they can best benefit from the Project e.g. by means of CSR projects etc.
National Drought Management Authority (NDMA)	<ul style="list-style-type: none"> • Develop Water County Drought Contingency Plans • Provide information on drought impacts in the area • Participate in determination of best location of high-yielding boreholes • Help project planning activities by providing drought and livelihood information from their early warning systems
Water Resources Authority	<ul style="list-style-type: none"> • Implement the Project • Receive water permit applications for water abstraction, water use and recharge and determine, issue and vary water permits; and enforce the conditions of those permits. • Regulate Water use allocation • Register new WRA as necessary under the project
National Museum of Kenya (NMK)	<ul style="list-style-type: none"> • During the construction phase, NMK will be involved in the project by providing guidance when Chance Finds are encountered • To review the Chance Finds Procedure and Cultural Heritage Plan mitigation measures for protecting archaeological and cultural sites and provide approval for these plans.

Ministries, Departments and Agencies at the National and County Level	Role in ESMF implementation
Water Services Regulatory Board (WASREB)	<ul style="list-style-type: none"> • Oversee the implementation of policies and strategies relating to provision of water and sewerage services. • Issue licenses for the provision of Water Services • Determine standards for the provision of Water Services to consumers • Establish procedures for handling complaints by consumers against licensees • Monitor compliance with established standards for the design, construction, operation and maintenance of facilities for Water Services • Monitor compliance with established standards for the design, construction, operation and maintenance of facilities for Water Services
National Environment Management Authority (NEMA)	<ul style="list-style-type: none"> • Provide licensing on matters environmental and related field management • Exercise general supervision and co-ordination over all matters relating to the environment • Act as the principal instrument of Government in the implementation of all policies relating to the environment and • To ensure that all mitigation measures proposed are actually implemented.
The Regional Centre on Groundwater Education, Training and Research in Eastern Africa (RCGW)	<ul style="list-style-type: none"> • Consultancy services in groundwater resources assessments • Borehole drilling, construction, development, and test pumping • Water quality analysis • Geo-mapping & geophysics • Groundwater Research Groundwater advocacy and public sensitization
Ministry of Environment and Natural Resources	<ul style="list-style-type: none"> • Provide policy, regulatory and enforcement guidance on environmental risks and impact mitigation measures.
County Governments	<ul style="list-style-type: none"> • The relevant departmental officers in the County Governments will be called upon where necessary during project implementation to provide the necessary permits and advisory services to the project implementers.
Water Works Development Agency	<ul style="list-style-type: none"> • Development, maintenance and management of water and sewerage infrastructure in the counties • Undertake development, maintenance and management of water works • Operate water works and provide water services (until a time when these services are handed over to respective counties). • Provide technical services and capacity building to County Governments.
Ministry of Agriculture, Livestock and Fisheries	<ul style="list-style-type: none"> • Will provide information on water requirements, migration patterns and numbers for livestock. • Give recommendations on suitable water infrastructure and the site locations for the water infrastructure
Kenya Wildlife Service	<ul style="list-style-type: none"> • Provide the necessary permits and agreements for siting of project infrastructure if within their jurisdiction
Kenya Forest Service	<ul style="list-style-type: none"> • Provide the necessary permits and agreements for siting of project infrastructure if within their jurisdiction
NGOs (SNV, World Vision,	<ul style="list-style-type: none"> • From their experience in implementing livelihood enhancing project will give inputs on how to maximize benefits, lessons learned and community engagement.

Ministries, Departments and Agencies at the National and County Level	Role in ESMF implementation
Safeguards Specialists on relevant World Bank projects	<ul style="list-style-type: none"> Will provide insights on likely environmental and social issues to arise during the implementation of the project from past experience implementing similar projects and from experience in working in the Project area
National Land Commission	<ul style="list-style-type: none"> To encourage the application of traditional dispute resolution mechanisms in land conflicts; Implement Settlement programmes on behalf of national and county governments as outlined in section 134 of the Land Act. Manage the Land Compensation Fund Identify ecologically sensitive areas that are within public land and demarcate and take any other justified action on those areas and act to prevent environmental degradation and climate change in accordance with the Land Act. Set aside land for investment purposes in accordance with section 12(3) of the Land Act. Approve compulsory acquisitions, way leaves, easements and analogous rights. Ensure that the investments, in land benefit local communities and their economies.
County Department of Water	<ul style="list-style-type: none"> Will provide an inventory of the water resources in the Project areas, provide the necessary technical expertise and personnel
County Department of Environment	<ul style="list-style-type: none"> Will provide an inventory of the natural resources in the Project areas, provide the necessary technical expertise and personnel

7.6 BUDGET FOR PREPARING AND PLANNING FOR THE ESMF

The ESMF implementation budget refers to all costs that will be incurred to implement the requirements or recommendations of the ESMF. The ESMF requirements ensure that implementation of the projects integrates environmental and social issues for the sustainability of the project as well as the subprojects. Among other things the ESMF recommends the following key issues, namely; training, capacity building, ESIA's for Subprojects, screening, environmental and social consultancy services, reviewing and monitoring mechanisms, grievance management and stakeholder engagement. An indicative budget has been provided in table 12 below meant to cover the related expenses.

Table 14: Budgetary requirements for preparation and planning of the ESMF for HOAGW4R Project

Activity	Item Description	Total Cost (USD)
<i>E&S risk management capacity building</i>		
Sector wide capacity assessment and capacity building plan	<i>E&S assessment and plan by range of independent experts, presentations and regular updated to PS and CS</i>	200,000
Capacity building plan implementation and evaluation	Range of capacity enhancement measures across all water sector institutions	1,000,000
<i>Capacity Building on ESMF</i>		
Training Key Stakeholders on ESMF	Training workshop on mainstreaming ESMF and sensitization of key stakeholders on their roles in HOAGW4R ESMF implementation process. This shall include: ESMPs, C-ESMP and other documents for high risk levels	50,000
Capacity Building on EHS	Training Supervision Consultants and Contractors on EHS practices with participation of regulators (NEMA and DOSH)	50,000

Activity	Item Description	Total Cost (USD)
ESIAs for Subprojects		
Turkana, Marsabit, Wajir, Mandera and Garissa Subprojects	Undertaking ESIAs and submitting reports to NEMA for approval through short term consultancies.	250,000
Monitoring		
Monitoring and reporting of ESMF implementation	Field visits for project activities monitoring every quarter	250,000
Other Activities		
Compliance of Community projects with ESMF	Activities to comply with C-ESMP's such as waste management, use of personal protective equipment, laboratory tests among other costs. Short term consultancy to travel to site and carry out project reports	150,000
Annual EA	Carrying out Annual Environmental and Social Audits by independent consultants over all the years.	250,000
Brief training for contractors on chance find procedures prior to mobilization	To be conducted by an officer from the National Museums of Kenya	25,000
Grievance Management	Setting up and operationalizing the GRM system	50,000
Stakeholder Engagement	Holding stakeholder consultation meetings	100,000
Total		2,75,000

7.7 UPDATING THE ESMF

This ESMF will be used for screening of subprojects and as a guide for the preparation, review and approval of environmental assessment instruments (ESIA and ESMP). It will also be a reference in the implementation of the subprojects and its ESMP. Since there may be new developments, guidelines or national legislations issued after its (ESMP) approval and posting on the World Bank website, the ESMP may need to undergo updating from time to time. The NPCU will be responsible for updating the ESMF.

8. STAKEHOLDER ENGAGEMENT AND INFORMATION DISCLOSURE

Stakeholder engagement is expected to improve the environmental and social sustainability of projects, enhance project acceptance, and make a significant contribution to successful project design and implementation. Stakeholder engagement is an inclusive process conducted throughout the project life cycle and is most effective when initiated at an early stage of the project development process and is an integral part of early project decisions and the assessment, management, and monitoring of the project’s environmental and social risks and impacts.

As per Environmental and Social Standard (ESS) 10 on Stakeholder Engagement and Information Disclosure, the borrower/implementing agencies are required to provide stakeholders with timely, relevant, understandable, and accessible information, and consult with them in a culturally appropriate manner, which is free of manipulation, interference, coercion, discrimination and intimidation. The Constitution of Kenya 2010 (CoK 2010) has several provisions for stakeholder engagements and commonly referred to as public participation in Kenya. The laws require public participation in many aspects of national and county government, including: The County Government Act 2012 (CGA), Public Finance Management Act 2012 (PFMA), and Urban Areas and Cities Act (2011). There are also constitutional commissions that are mandated to ensure equality, deal with maladministration and access to information. They are: The Kenya National Commission on Human Rights (KNCHR); National Gender and Equality Commission (NGEC); and Commission on Administrative Justice (CAJ) and referred to as the office of the Ombudsman. These commissions broadly promote and oversee the preservation of human rights, promote equality across Special Interest Groups (SIGs) women, persons with disability, children, youth, and older members of society, minority, and marginalized groups. To achieve this a Stakeholder Engagement Plan has been prepared.

8.1 STAKEHOLDER IDENTIFICATION AND ANALYSIS

Table 15 summarises the stakeholder groups identified and their interests.

Table 15: Stakeholder’s description and areas of interest

Stakeholder Group	Nature of interest in the project	Interest	Influence
Project -affected parties			
Communities that will benefit from water infrastructure investments for their household’s consumption, livestock and farms	<ul style="list-style-type: none"> • Meaningful community engagement in the project decisions including identification of priority groundwater infrastructure need, project site selections. • Involvement in project implementations. • That they reap maximum benefit from the project activities and that they will be resilient to climate shocks. • Lack of interference in the selection of community project committee formation of the CECs at the community level • Community project committees are trained and trained and facilitated to perform their multiple roles. • They will get employment from the project activities (e.g. construction workers, security guards, jobs for youth, men and women with requisite education and skills in project managements...) 	High	High
Ministry water officials and staff at the National	<ul style="list-style-type: none"> • MOWSI meaningfully engaged with partners in all aspects of the project from project design and throughout the project cycle. 	High	High

Stakeholder Group	Nature of interest in the project	Interest	Influence
Government level	<ul style="list-style-type: none"> • Capacities of the staff are built to effectively deliver the project. • Communities benefit from the projects which will enhance government legitimacy. • National groundwater legal, policy and administrative actions are developed and/or reformed for effective groundwater management and use. • The coordination between the National and County Governments is done in a transparent and accountable manner, and with mutual respect for institutional and functional integrity of the level of government. • Principles of engagement are observed in all aspects of consultation at different levels- National Government, County and local community level. 		
Department of Water Officials in County Governments	<ul style="list-style-type: none"> • Meaningfully and structure engagement with the stakeholders on all aspects of the project from project design and throughout project cycle. • Capacities of the staff are built to effectively deliver the project. • Communities benefit from the projects which will enhance government legitimacy. • County groundwater legal, policy and administrative actions are developed and/or reformed for effective groundwater management and use. • The coordination between the National and County Governments is done in a transparent and accountable manner, and with mutual respect for institutional and functional integrity of the levels of government. • Principles of engagement are observed in all aspects of consultation at different levels-National and County Government, local/community level. 	High	High
Other Ministries at national and County level (e.g., Finance, Environment and natural resources, labour and social security/services , Gender)	<ul style="list-style-type: none"> • Principles of engagement are observed in all aspects of consultation at the different levels. • Information is shared in a timely manner and feedback is used to inform further engagement on the project. • Clarity on terms of engagement and ministries'/departments role is provided from the beginning. 	Medium	Medium
Other interested parties			
CBOs, CSOs, NGOs, operating in the counties and grassroots level involved in water and	<ul style="list-style-type: none"> • The CBOs/NGOs receive information about project and provide feedback in a timely manner especially on the issues of overlap. • There is transparency and accountability in all aspects of the engagement. • Principles of engagement are observed in all aspects of consultation. 		

Stakeholder Group	Nature of interest in the project	Interest	Influence
development projects	<ul style="list-style-type: none"> • That they will share their knowledge of the project sites and location for the benefit of the project. • They could benefit from training that may be offered by the project. 		
Development partners and UN organizations engaged in water and climate change and resilience sectors	<ul style="list-style-type: none"> • They are interested to learn and get full disclosure about the project to explore partnerships. • To provide lessons learnt from their own work for the benefit of the project. • To participate in policy dialogue that may be supported by the project. • They are interested in coordination of development work and build synergy and avoidance of duplication of efforts. 	Medium	Medium
Business communities and contractors	<ul style="list-style-type: none"> • They will be awarded contracts to deliver specific groundwater infrastructure activities and/or provide services for the project. • There will be fair and transparent tendering process for works and service contracts. • That they will be able to overcome potential environmental and social risks and impacts as well as community health and safety. • They will be able to manage to deliver amid security challenges. 	Medium	Low
Academic institutions (e.g., universities, colleges, experts think tanks)	<ul style="list-style-type: none"> • They will be interested to receive financial support for training and research in relevant topics. • That they will be called upon to provide technical knowledge and expertise on groundwater and related topics. • Potential concerns over environmental and social impacts of the project 		Medium
Media (print and electronic) and online communication platforms.	<ul style="list-style-type: none"> • Get and share accurate information about the project. • To have clear channel of information flow from the project teams. • Complaints and grievances shared on social media platforms will be picked and addressed as necessary. 	Low	High
Disadvantaged Groups			
Women and Youth	<ul style="list-style-type: none"> • That the project will involve them in project related decision making processes to overcome traditional practices that relegated them to the sidelines of decision making. • That women headed household will benefit equally from the project. 	High	Low
People with Disabilities	<ul style="list-style-type: none"> • The project takes cognizance of the fact some their members inability to be reached by project information to isolation or mode/materials used to deliver information is not accessible to them hence devise best ways to reach out to them. • That the project involves them in project decision making processes. • That their priority needs are catered for by the project (as part of project target communities). 	High	

Stakeholder Group	Nature of interest in the project	Interest	Influence
Nomadic pastoralists	<ul style="list-style-type: none"> • They are interested to have water for their livestock but due to their mobility, their needs may be overlooked by the project. • That there will be investments in infrastructure at strategic sites and location to strengthen resilience. • Due to mobility, they may miss out on community consultation process. Deliberate effort by projects teams to identify their locations and devise best way to reach them. 	High	Low

8.2 ENGAGEMENT DURING THE PREPARATION OF THE ESMF

Consultations on the project design and the planned activities have been carried out with key institutional stakeholders including the relevant Government offices at national and county levels and other IAs, NSAs, development partners, private sector institutions and universities, as summarized in Table 1. Virtual communication was used for these consultations given the Covid-19 context and in-person meeting restrictions.

Additional consultations were undertaken to deepen stakeholder reach. The first consultation was held on November 21, 2021, at Sarova Panafric Hotel, Nairobi with HoAGW4R project county stakeholders (Minutes in Annex 5). The second stakeholder consultations were held virtually on 1st February 2022 (see Annex 6 for minutes, participants' list, and comments on the project). The stakeholders' meeting included grassroots groups including women and vulnerable people from the project area counties of Turkana, Marsabit, Wajir, Mandera, and Garissa. The third stakeholder consultation meeting was held online on 1st March 2022 (see Annex 7 for Minutes). The meeting brought together more stakeholders from the communities and civil society.

Table 16: Summary of Stakeholder consultations held between months of June 2021

Place and type of engagement	Participants	Key issues discussed
GOVERNMENT OF KENYA		
Consultation between WB and Government Line ministries virtually or at Government offices	WB and MoWSI officials represented by Minister, DG and Ministry of Finance (MoF) represented by	Introducing the project idea and receive government response.
Consultation within Government line ministries virtually or face to face meeting at Government offices	MoWSI officials represented by Minister, DG and WB staff comprising of the	Introducing the project to the larger team and brainstorming on the project ideas
	MoWSI officials including Minister, DG	<ul style="list-style-type: none"> • Project priority activities, target counties and other beneficiary institutions, • Identification of stakeholders • Development of necessary projects documents • Establishment of interim Project Management Units with key staff designated for project coordination, social and environmental safeguards, finance and procurement
Consultation with Ministry of Finance and Planning/National Treasury virtually	MOF officials including Minister, DG, MoWSI and WB	<ul style="list-style-type: none"> • Financing options • Role of the MoF, MoWSI and Counties in Financial management • Capacity building on fiduciary matters • Intergovernmental financial transfers

Place and type of engagement	Participants	Key issues discussed
COUNTY GOVERNMENTS		
TURKANA Consultation with members of county water directorates from Turkana, Marsabit, Mandera, Wajir and Garissa (November 12, 2021)	Water CEC Members, Directors of Water, and of County Water and Sanitation Companies	<ul style="list-style-type: none"> • Disclosure of the project proposal • Disclosure of potential adverse environmental and social impacts • Discussion of possible mitigation measures • Discussion of project logical framework, and monitoring procedures
GARISSA Consultation with the office of the governor and Office of the county secretary	Governor's office officials, county secretary and unit responsible for donor coordination	Introducing the project idea and receive county leadership response and guidance
Consultation with line department responsible for water	Department of Water officials	Discussion on proposed projects and the role of the department and intergovernmental relations arrangement in the management of the project
Consultation with Department of Finance virtually	Department of Finance officials	Role of the finance department in the project
MARSABIT		
Consultation with the office of the governor and Office of the county secretary	Governor's office officials, county secretary and unit responsible for donor coordination	Introducing the project idea and receive county leadership response and guidance
Consultation with line department responsible for water	Department of Water officials	<ul style="list-style-type: none"> • Discussion on proposed projects and the role of the ministry and intergovernmental relations arrangement in the management of the project
Consultation with Department of Finance virtually		<ul style="list-style-type: none"> • Role of the finance department in the project
TURKANA		
Consultation with the office of the governor and Office of the county secretary	Governor's office officials, county secretary and unit responsible for donor coordination	Introducing the project idea and receive county leadership response and guidance.
Consultation with line department responsible for water	Department of water officials	Discussion on proposed projects and the role of the ministry and intergovernmental relations and arrangement in the management of the project
Consultation with Department of Finance		Role of the finance department in the project
WAJIR		
Consultation with the office of the governor and Office of the county secretary	Governor's office officials, county secretary and unit responsible for donor coordination	Introducing the project idea and receive county leadership response and guidance
Consultation with line department responsible for water	Department of Water officials	Discussion on proposed projects and the role of the ministry and intergovernmental relations arrangement in the management of the project

Place and type of engagement	Participants	Key issues discussed
Consultation with Department of Finance virtually		Role of the finance department in the project
MANDERA		
Consultation with the office of the governor and Office of the county secretary	Governor's office officials, county secretary and unit responsible for donor coordination	Introducing the project idea and receive county leadership response and guidance.
Consultation with line department responsible for water	Department of Water officials	Discussion on proposed projects and the role of the department and intergovernmental relations arrangement in the management of the project
Consultation with Department of Finance virtually		Role of the finance department in the project
DEVELOPMENT PARTNERS/UN/CSOs		
Consultation with development partners and UN	Selected Development partners working in the water sector	<ul style="list-style-type: none"> • Introduction to the proposed project • Discussion on their respective projects in the water sector in target locations • Discussion on good practices on stakeholder engagement -Explore partnership possibilities
Consultation with CSOs/CBOs	Selected Organizations working in the water sector	<ul style="list-style-type: none"> • Introduction to the proposed project • Discussion on their respective projects in the water sector and target locations • Discussion on good practices on stakeholder engagement • Explore partnership/synergy possibilities
PRIVATE SECTOR		
Consultation with private sector institutions	Selected Organizations working in the water sector	<ul style="list-style-type: none"> • Introduction to the proposed project • Understanding their role in water sector • Identify synergies and partnership options
UNIVERSITIES/ COLLEGES/OTHER WATER SECTOR INSTITUTIONS		
Consultation with Universities and colleges	Selected Universities and colleges	<ul style="list-style-type: none"> • Introduction to the proposed project and solicit input. • Discussion on their role in the project as implementing partner and/or beneficiary institution.

8.3 STAKEHOLDER ENGAGEMENT PLAN

Stakeholder engagement is an inclusive process that must be conducted throughout the project life cycle. The stakeholder engagement program covers the following:

- i. **Purpose and timing of stakeholder engagement program:** it summaries stakeholder engagement at all stages of the project life cycle and foreseen schedule, with what periodicity, and what decision is being undertaken on which people's comments and concerns. For the ESMF, stakeholders will be engaged during development and implementation of ESMF.
- ii. **Proposed strategy for information disclosure (when and how):** this involves a selection of the different ways in which information will be packaged and shared with the key stakeholders. The PCU will be responsible for ensuring that the information gets to the stakeholders in a timely manner. Some of the methods proposed include; posting on the

websites (WBG and MOWSI), audio-visual messages on project information (radio, TV in different local languages), newspaper stories and supplements, printed materials on project information, social media (Twitter, Facebook, Instagram, WhatsApp), Emails, press releases, speeches, logs and reports from the national GRM focal person, State GRM focal persons, (GRM complaints points in National and County Governments, and local/community level, etc. Feedback from stakeholders will be taken into view and improvements will be made to ensure robust and consistent information flow. The SEP is a document that may be modified and changed following input and suggestions from project stakeholders.

- iii. **Proposed strategy for consultation (channels to be used, frequency, etc.):** Consultation methods to engage with the stakeholders vary and may include: Virtual meetings (observing COVID-19 protocols), in-person meetings, public announcements, interviews, Focus Group Discussions (FGDs), structured surveys, questionnaires, formal participation in monitoring sessions, use of print and electronic media, etc.
- iv. **Proposed strategy to incorporate the view of disadvantaged, marginalized and vulnerable groups:** The project will give special consideration to disadvantaged groups. These include: Minority castes and groups; Internally displaced persons; Those who live in remote rural areas or areas characterized by violence that are bereft of social services and amenities; Nomadic pastoralist communities; People Living with Disabilities; Widows; and Single /women heads of households; orphans. These groups of people face social, economic, and physical barriers from participating in projects and the project will deploy viable strategies to engage target communities and other stakeholders and overcome social stigma and encourage inclusion by means of an **Inclusion Plan**. These strategies will include ensuring that these Vulnerable and Marginalized Groups (VMGs) are targeted in public consultations, the formation of Social Accountability Committees (SACs), which will promote inclusion and ensure the representation of the disadvantaged groups. Project teams will be trained on inclusion of disadvantaged groups. In addition, the monitoring tools will also have questions on inclusion and be used to strengthen strategies.

8.4 MONITORING BY STAKEHOLDERS AND REPORTING BACK TO STAKEHOLDER GROUPS

Information disclosure and consultations are relevant throughout the entire life cycle of the Project. There will be stakeholder consultations at different stages of the Project such as: Preparation of project documents for concept note and appraisal, after project approval, during verification of existing and location/sites for projects, Screening of the proposed projects, In-depth study of risks and benefits, during the social assessment, during implementation, monitoring and evaluation, among other stages. Stakeholders will be able to participate in these processes through project committees, project review meetings/workshops, surveys etc. and their feedback incorporated. Feedback on the project activities including progress and responses to the issues raised by stakeholders will be done by responsible line ministries and PCU and PIUs at national level. Feedback will be given to the stakeholders using appropriate channels such as print media, electronic media and posted on the IAs, MOWSI and World Bank websites.

8.5 GRIEVANCE MECHANISM

The Grievance Mechanism (GM) provides channels and structures for project stakeholders to provide feedback and/or express grievances related to project supported activities (see Figure 9). By providing this platform, it increases transparency and accountability by acting as important feedback and learning mechanism that helps reduce the risk of the project inadvertently affecting citizens/beneficiaries.

PROJECT GRIEVANCE MECHANISM

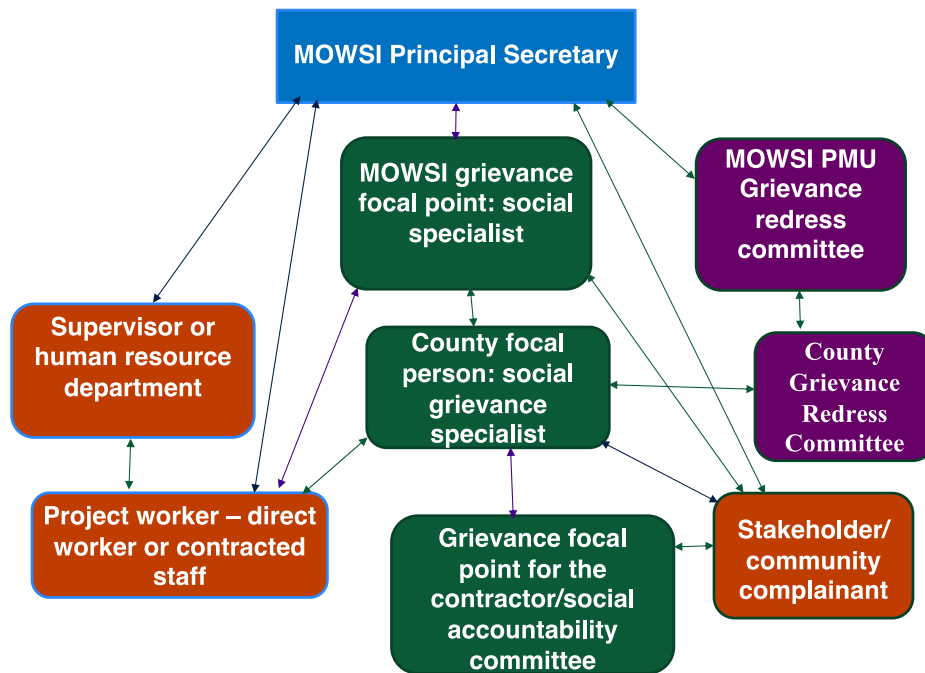

Figure 8: Project grievance mechanism

8.5.1 Objective of the GM

The GM aims to address project-related concerns in a timely and transparent manner and effectively. During the preparation of the Subprojects ESIA or ESMP, the GM seeks to fulfil the following objectives:

- i Encourage registration, acknowledgment, and recording of all concerns or issues raised by aggrieved;
- ii Identify the frequencies of issues raised: for instance, unpaid compensation, inadequate compensation, disregard for local ritual ceremonies, land acquisition, workplace concerns and many more;
- iii Ensure that complaints are properly registered, tracked and documented, with due regard for confidentiality;
- iv Address the composition of a committee that would handle all grievances; Inform people of the public information centre establishment and access;
- v Establish procedures for the GM to enhance easy access, transparency and accountability, and tackle escalation of grievances beyond expectations;
- vi Manage the concerns raised by aggrieved parties to achieve a win-win situation within a reasonable time frame that would comply with national and international best practices; and
- vii Record all resolutions agreed upon by all parties involved and ensure that aggrieved persons are satisfied with every outcome of remedial resolution to foster harmony in subprojects.

8.5.2 GM structures and processes

In accordance with World Bank standards, the GM will be operated in addition to a GBV/SEA/H and GBV Action Plan (there will be a stand-alone GBV Action Plan developed for this project), which includes reporting and referral guidelines. The GRM will also operate in addition to specific workers' GRMs, which are to be laid out in the LMP. MOWSI will be responsible for overseeing the resolution of all grievances related to the project activities in accordance with the laws of National and County

Governments, and the World Bank ESSs through a clearly defined GM that outlines its process and is available and accessible to all stakeholders. The entry point for all grievances will be with the social specialists at the and county level who will receive grievances by phone, text, or email to publicized toll-free mobile phone lines and email addresses at both county and community level. The social specialists will acknowledge, log, forward, follow up grievance resolution and inform the complainant of the outcome. The complainant has the right to remain anonymous, thus their name and contacts will not be logged and whistle-blower protection for complaints raised in good faith will be ensured (see Figure 10). The social specialist will carry out training of all Government staff involved with the project, and contractors on receiving complaints and referral and complaints handling and reporting and will oversee awareness raising on the GM at national level.

8.5.3 Grievance Redress Committee

A grievance redress committee (GRC) will be established at national and county and sub-county levels chaired by the Project manager, and the relevant staff will be included as necessary depending on the complaint (procurement, finance, monitoring and evaluation (M&E), GBV advisor and communication). The social specialists will compile minutes for the meetings and follow up the grievance resolution process. The GRC will meet monthly to review minor complaints, progress on complaints resolution, review the development and effectiveness of the grievance mechanism, and ensure that all staff and communities are aware of the system and the project. Immediate meetings will be held in case of significant complaints to be addressed at the MOWSI PMU and County PIU. Significant complaints will be outlined in the GM manual. For serious or severe complaints involving harm to people or the environment or those which may pose a risk to the project reputation, the County social specialist should immediately inform the social specialist or head of the PMU, who will inform the World Bank within 48 hours as per the Environmental and Social Incident Reporting (ESIRT) requirements. All contractors and suppliers will be expected to sensitize their workers on the Project GRM and have a focal person to receive complaints regarding the construction and their workers and put in place complaints structures specific to the workers (as detailed in the LMP).

At the community level, local committees (Ward Water Committees (WWCs) or WRUAs³¹ with strong representation of disadvantaged groups) will receive complaints directly from the community, or contractors, and forward to the county social specialist to support resolution and follow up. Figure 10 presents the structure to be adopted by the project in managing grievances.

³¹ Mandera County has Ward Water Committees instead of WRUAs, which the other counties have.

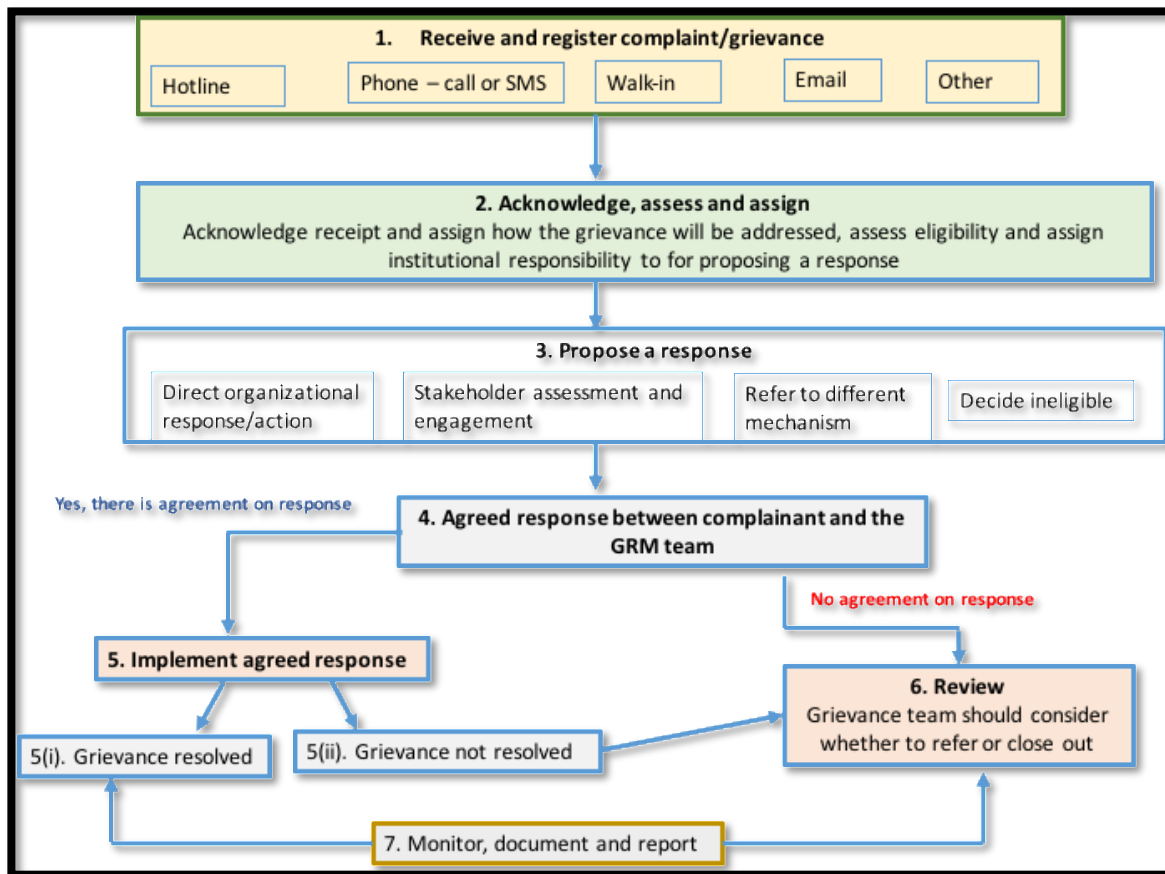

Figure 9: Grievance process for the project

8.5.4 GBV and SEA/H

Despite additional channels being present for reporting GBV/SEA/H complaints such as GBV Action Plan, cases of GBV/SEA/H can be reported through the general Project GRM. The GBV survivor has the freedom and right to report an incident to anyone: community member; project staff; GBV case manager; or service provider. Given to the sensitive nature of GBV complaints, the GRM will provide different ways to submit grievances such as phone, text message and email. All relevant staff of the PMU will receive training on handling GBV complaints and referral systems, ideally during the project initiation phase and as part of the staff welcome package. The GRM Operators will be trained on key protocols including referral, reporting and informed consent protocols to receive those cases in an appropriate manner and immediately forward them to the GBV/SEA/H referral system. The GRM Operator will ensure appropriate response by: (i) providing a safe caring environment and respect the confidentiality and wishes of the survivor; (ii) if survivor agrees, obtain informed consent, and make referrals; and (iii) provide reliable and comprehensive information on the available services and support to GBV survivors.

The GRM proposes the following key features on preventing GBV/SEA/H:

- (i) Establish quotas for women in community level grievance management to facilitate safe reporting;
- (ii) Provide multiple channels to receive complaints (channels to be determined after community consultation);
- (iii) Resolve complaints at the point of service delivery to reduce information and transaction costs and gender sensitive independent channels for redress; and (iv) communicate GRM services

at the community level to create GBV/SEA/H awareness and enable project-affected persons to file complaints.

Beneficiaries and communities will generally be encouraged to report all GBV/SEA/H cases through the dedicated GBV/SEA/H referral system and complaints resolution mechanism. This will be made explicit in all community awareness sessions, as well as be part of the publicly disclosed information. The GBV/SEA/H referral system will guarantee that survivors have access to necessary services they may need, including medical, legal, counselling, and that cases are reported to the police should the survivor choose to do so. Formal processes for disclosing, reporting, and responding to cases of GBV/SEA/H will be articulated within the GBV/SEA/H and GBV Action Plan.

If a GBV/SEA/H case is reported through the Project GRM, the GRM Operator will report the case within 24 hours to the PIU and PMU, and the PMU is obliged to report this case to the WB within 24 hours. Furthermore, cases of SH will be reported through the workers' GRM, if it concerns a direct worker or a worker from a sub-contractor, NGO partner or even a community worker following a survivor-centered approach. The PIUs will be in charge of holding sensitization sessions for contractors and primary suppliers regarding the Code of Conduct obligations and awareness raising activities in communities. All reporting on GBV/SEA/H will limit information in accordance with the survivor's wishes regarding confidentiality and in case the survivor agrees on further reporting, information will be shared only on a need-to-know-basis, avoiding all information which may lead to the identification of the survivor and any potential risk of retribution.

8.6 RESOURCES AND RESPONSIBILITIES FOR SEP IMPLEMENTATION AND MONITORING *Management*

In addition to the implementation and coordination structures to implement the different components of the program, the social safeguards specialist will ensure that the engagement and management of grievances is appropriately implemented, monitored and evaluated. They will share the monthly reports with the PCU and the quarterly reports with the World Bank. The Project Implementation Unit responsible for decision-making and co-management of activities including the annual work plan and budget, co-monitor program activities, conducts quarterly progress reviews, make joint decisions on issues pertaining to implementation and ensure open communication and maximum accountability. The PMU will be responsible for day-to-day project management activities, including monitoring and reporting on project progress to all the relevant stakeholders. For this purpose, the PMU will organize, at regular intervals, workshops involving representatives of all stakeholders to present project progress and seek stakeholder input.

Resources

The project will set aside funds to ensure that the planned stakeholder engagement activities are implemented and monitored effectively. The main budget items include: staff salaries and related expenses; events and workshops; communication campaigns; trainings; SEP related surveys; Grievance Redress Mechanism. The costs for all these activities are budgeted under the Component 3 of the project and may be adjusted on need basis (See the SEP document for more details).

8.7 MONITORING AND REPORTING

Implementation of the SEP including engagement activities and grievance mechanism will be periodically revised and updated as necessary to ensure that the information and the methods of engagement remain appropriate and effective in relation to the project context and COVID-19 protocols. Any major changes to the project related activities and to its schedule will be duly reflected in the updated SEP. Monthly/quarterly summaries and internal reports on public grievances, enquiries, and related incidents, together with the status of implementation of associated

corrective/preventive actions will be collated by responsible staff and referred to the senior management of the project.

The monthly/quarterly summaries will provide a mechanism for assessing both the number and the nature of complaints and requests for information, along with the project's ability to address those in a timely and effective manner. Information on public engagement activities undertaken by the project during the year may be conveyed to the stakeholders in two possible ways:

- i. Publication of a standalone annual report on project's interaction with the stakeholders; and
- ii. A number of Key Performance Indicators (KPIs) will also be monitored by the project on a regular basis and reported on.

The project team will conduct surveys on World Bank supported components at the entry, mid-point and end of the project. The results from these surveys will be used to inform the World Bank on the necessary steps to take towards meeting the SEP objectives and project goals.

BIBLIOGRAPHY

1. Government of Kenya, Building Code, 1968
2. Government of Kenya, County Government Acts, 2012
3. Government of Kenya, Energy Act of 2006
4. Government of Kenya, Environmental Management and Coordination (Conservation of Biological Diversity and Resources, Access to Genetic Resources and Benefit Sharing) Regulations, 2006
5. Government of Kenya, Environmental Management and Coordination (Fossil Fuel Emission Control) Regulations 2006
6. Government of Kenya, Environmental Management and Coordination (Noise and Excessive Vibration pollution) (Control) Regulations, 2009: Legal Notice 61
7. Government of Kenya Antiquities and Monuments Act, Cap 215 of 1983
8. Government of Kenya Employment Act, 2007
9. Government of Kenya Fiscal Management Act (CAP 5) of 2009
10. Government of Kenya Maritime Authority Act 2006
11. Government of Kenya Public Procurement and Disposal Act
12. Government of Kenya Roads Act
13. Government of Kenya Roads Board Act
14. Government of Kenya State of Environment 2010
15. Government of Kenya Wayleave Act
16. IFC Performance Standards
17. Kenya Power Safety Rules Handbook 2014
18. Kenya Vision 2030: A Globally competitive and prosperous Kenya 2007
19. Government of Kenya, Land Act, 2012
20. Government of Kenya, Occupational Safety and Health Act, 2007
21. Government of Kenya, Penal Code Act (Cap.63)
22. Government of Kenya, Physical Planning Act, 1996
23. Government of Kenya, Public Health Act (Cap. 242)
24. The Constitution of Kenya, 2010: Constitutional provisions
25. Government of Kenya, Environment Management and Co-ordination Act, 1999
26. Government of Kenya, Environmental (Impact Assessment and Audit) Regulations, 2003
27. Government of Kenya, Environmental Management Coordination (Waste Management) Regulations): Legal Notice 121
28. Government of Kenya, Environmental Management Coordination (Water Quality) Regulations): Legal Notice 120
29. Government of Kenya, Forestry Services Act, 2005
30. Government of Kenya, Land and Environment Court Act 2011
31. Government of Kenya, Traffic Act Cap 403 Of 2009
32. Government of Kenya, Urban Areas and Cities Act No. 13 of 2011
33. Government of Kenya, Water Act, 2002
34. Government of Kenya, Wildlife Conservation and Management Act, 2013
35. Government of Kenya, Work Injury and Benefits Act, (WIBA) 2007
36. World Bank Group Environmental, Health, and Safety Guidelines
37. World Bank Group Environmental, Health, and Safety Guidelines for Water and Sanitation

ANNEXES

ANNEX 1. ENVIRONMENTAL AND SOCIAL SCREENING CHECKLIST



MINISTRY OF WATER, SANITATION AND IRRIGATION (MoWSI)
Horn of Africa Groundwater for Resilience Program (HoAGW4RP)- Kenya

SCREENING CHECKLIST

ENVIRONMENTAL AND SOCIAL SCREENING CHECKLIST FOR ALL SUBPROJECTS CARRIED OUT IN A SPECIFIC LOCATION (Filled and prepared by county level staff and community committee member and approved by Field Appraisal Officer (CDE) and PIU environmental and social experts)

Project investment name _____

County and location: _____

Estimated cost (USD): _____

Objectives of the subproject: _____

Activities to be undertaken: _____

Will the Project?	Yes	No
1. Adversely affect natural habitats nearby, including forests, rivers or wetlands?		
2. Require large volumes of construction materials (e.g., gravel, stone, water, timber, firewood)?		
3. Use water during or after construction, which will reduce the local availability of groundwater and surface water?		
4. Affect the quantity or quality of surface waters (e.g., rivers, streams, wetlands), or groundwater (e.g., wells, reservoirs)?		
5. Be located within or nearby environmentally sensitive areas (e.g., intact natural forests, mangroves, wetlands, nature reserve, national park etc.) or threatened species sanctuary?		
6. Lead to soil degradation, soil erosion in the area?		

7. Create waste that could adversely affect local soils, vegetation, rivers and streams or groundwater?		
8. Create pools of water that provide breeding grounds for disease vectors (for example malaria or bilharzia)?		
9. Involve significant excavations, demolition, and movement of earth, flooding, or other environmental changes?		
10. Affect historically-important or culturally-important site nearby?		
11. Require land for its development, and therefore displace individuals, families or businesses from land that is currently occupied, or restrict people's access to crops, pasture, fisheries, forests or cultural resources, whether on a permanent or temporary basis?		
12. Result in human health or safety risks during construction or later?		
13. Involve inward migration of people from outside the area for use of services or other purposes?		
14. Increase tension/ conflict or disputes among or within communities?		
15. Affect indigenous people, or be located in an area occupied by indigenous people?		
16. Be located in or near an area where there is an important historical, archaeological or cultural heritage site?		
17. Result in a significant change/loss in livelihood of individuals?		
18. Adversely affect the livelihoods and /or the rights of women?		
19. Cause increased settlement or degradation of surrounding areas?		
20. Disposal of bush clearance residue may cause spreading of invasive species?		
21. Introduce a non-native animal or plant species?		
22. Involve handling of vet drugs and vaccines?		
23. Maintenance and management responsibilities have not been defined and accepted by concerned parties?		
24. Has not extensively consulted and included VMGs in the selection, planning and project benefits including women?		
25. Has not received broad community support for the project including by VMGs?		
26. Has not informed the community of the focal point for GRM?		

If you have answered Yes to any of the above, please describe the measures that the project will take to avoid or mitigate environmental and social impacts

What measures will the project take to ensure that it is technically and financially sustainable and well-coordinated with other interventions in the area?

If the answer to any of questions "Yes", please use the indicated Annexes or sections(s) of the ESMF, RPF and VMGF for guidance on how to avoid or minimize typical impacts and risks.

Expert Advice

Completed by County Project Implementation officer

Name: _____ Position / Community: _____ Signature: _____

Date: _____ Tel contact: _____

Approved by Community committee chair

Name: _____ Position _____

Signature: _____ Date _____ Tel contact: _____

Checked and approved by:

Field Appraisal Officer (CDE)(NEMA)

Name: _____ Signature: _____ Stamp _____

Date: _____ Tel contact: _____

Action plan (completed by Field Appraisal Officer) NEMA

Which course of action do you recommend?

ESIA EIA ESMP RAP (RPF is the reference document with reference to resettlement issues) VMGP Other environmental/social plans

There are no/negligible environmental or social risks.

If a RAP is required, will the project displace or restrict access for less than 200 individuals, or if over 200, are losses for all individuals less than 10% of their assets?

If yes, prepare an abbreviated RAP If no, prepare a full RAP

Full details of resettlement requirements are provided in the accompanying Resettlement Policy Framework.

Checked and approved by:

PIU Environmental Officer Name: _____ Signature:/Stamp _____ Date _____

PIU Social Officer: _____ Signature/stamp: _____ Date _____

ANNEX 2. SAMPLE TOR FOR ESIA/ESMP

The ESIA report should include the following items:

- a. **Executive summary.** Concisely discusses significant findings and recommended actions.
- b. **Project description.** Concisely describes the proposed project and its geographic, ecological, social, and temporal context, the main project implementation inputs, construction and operation phase activities, including any offsite investments that may be required (If any i.e. workforce camps, quarry, etc.).
- c. **Policy, legal, and administrative framework.** Discusses the national policy, legal, and administrative framework within which the impact assessment is carried out. Explains the relevant World Bank Environmental and Social Standards for the Environment and Social risks and impacts management. Identifies relevant international environmental agreements to which the country is a party. The impact assessment should be carried out in line with GoK regulations and World Bank Environmental and Social Framework. Include relevant WBG EHS guidelines.
- d. **Baseline data.** Assesses the dimensions of the study area and describes relevant physical, biological, and socioeconomic conditions, including any changes anticipated before the project commences. Also takes into account current and proposed development activities within the project area but not directly connected to the project. Data should be relevant to decisions about project location, design, operation, or mitigation measures. Special focus shall be given on the baseline status on the surface and ground water environment. The section indicates the accuracy, reliability, and sources of the data. Indicate potential for contribution to cumulative impacts, given other similar activities in the same watershed, pastureland, etc.
- e. **Stakeholder consultation.** The consultations should be held with the purpose to (a) collect baseline information, (b) obtain a better understanding of the potential impact (c) appreciate the perspectives/concerns of the stakeholders, and (d) secure their active involvement during subsequent stages of the project as appropriate. Consultations should be preceded by a systematic stakeholder analysis that would (a) identify the individual or stakeholder groups relevant to the project and to environmental and social issues, (b) include expert opinion and inputs, (c) determine the nature and scope of consultation with each type of stakeholders, and (d) determine the tools to be used in contacting and consulting each type of stakeholder. A systematic consultation plan with attendant schedules should be prepared for subsequent stages of project preparation as well as implementation and operation, as required. Where community consensus is required in respect of proposed mitigation measures for impact on community and public assets including water bodies, places of worships etc., specific plan for modification/relocation etc. have to be disclosed and consensus obtained. Consultations should be documented to provide a detailed record on who attended the meetings (with signatures), what were the points raised and what were the team's responses. Photographs of the meetings are a useful addition to the documentation.

***NB:** Due to Covid-19 restrictions for communities, the Consultant should innovate ways to do consultations fit for purpose, effective and meaningful in order to meet project and stakeholder needs and adhere to the restrictions put in place by the government to contain virus spread. This should be done in line with the Technical Note: Public Consultations and Stakeholder Engagement in WB-supported operations and especially during this time of the COVID-19 pandemic, the Ministry of Health guidelines for COVID-19 and NEMA Guideline on consultation during COVID 19 by use of ICT technology and use of Comprehensive questionnaires.*

- f. **Analysis of project alternatives.** Systematically compares feasible alternatives to the proposed project site, technology, design, and operation—including the "without project" situation—in terms of their potential environmental and social impacts; the feasibility of mitigating these impacts; their capital and recurrent costs; their suitability under local conditions; and their institutional, training, and monitoring requirements. For each of the alternatives, quantifies the

environmental and social impacts to the extent possible, and attaches economic values where feasible.

- g. **Potential Environmental and Social Impacts & Mitigation Measures.** Predicts and assesses the project's likely positive and negative impacts, in quantitative terms to the extent possible. Identifies mitigation measures and any residual negative impacts that cannot be mitigated. Explores opportunities for environmental and social enhancement. Provides clear recommendations to the project design to avoid or minimize negative impacts. Identifies and estimates the extent and quality of available data, key data gaps, and uncertainties associated with predictions, and specifies topics that do not require further attention. The assessment should also be based on the review of various earlier studies such as feasibility and detailed project reports, etc., of the project and understand all related aspects. This will provide a base to formulate the environmental and social surveys necessary for the project and assessing its impact. Furthermore, the impact assessment should be carried out in a consultative manner through stakeholder consultations, at various stages, with the affected communities, NGOs, selected government agencies and other stakeholders.
- h. **Identification of the cumulative impact of the project:** The environmental and social assessment will consider cumulative impacts that are recognized as important on the basis of scientific concerns and/or reflect the concerns of project-affected parties. The potential cumulative impacts will be determined as early as possible, ideally as part of project scoping.
- i. **Identification and evaluation of impacts in terms of vulnerability to climate risks:** The direct and indirect impacts of implementing the ESIA/ESMP in terms of increased or reduced vulnerability to climate variability and climate change should be considered as relevant (e.g. the construction of new infrastructure in 'climate-sensitive' areas such as coastal zones may lead to population migration to these areas, thus exposing more people to climate risks; on the contrary, sector-wide measures may contribute to increase the population's resilience to climate change).
- j. **Analysis of performance indicators:** Performance indicators proposed by the ESIA/ESMP should be assessed from an environmental, social, and EHS perspective, i.e. with regard to their usefulness to capture the environmental, social and EHS effects (positive or negative) of implementing the sector strategic document and to monitor the environmental, social, labor and climate-related constraints bearing on it. Based on this analysis, proposals should be made as appropriate for the improvement of the existing performance assessment framework.
- k. **Appraisal of the capacities to address environmental, social, EHS, and climate-related challenges:** The capacity of implementing agencies to address the identified environmental, social, EHS and climate-related issues, both in terms of adaptation and mitigation, shall be appraised. Additionally, information on budget allocations and medium-term expenditure framework shall be incorporated.
- l. **Environmental and Social Management Plan**
A subproject's environmental and social management plan (ESMP) should consist of the set of mitigation, monitoring, and institutional measures to be taken during implementation and operation to eliminate adverse environmental and social impacts, offset them, or reduce them to acceptable levels. The plan shall include the actions needed to implement these measures. To prepare an ESMP, MoWSI will (a) identify the set of responses to potentially adverse impacts; (b) determine requirements for ensuring that those responses are made effectively and in a timely manner; and (c) describe the means for meeting those requirements. More specifically, the ESMP shall include the following components:

Mitigation

The ESMP should identify feasible and cost-effective measures that may reduce potentially significant adverse environmental and social risks and impacts to acceptable levels. The plan should include compensatory measures if mitigation measures are not feasible, cost-effective, or sufficient. Specifically, the ESMP:

- Identifies and summarizes all anticipated significant adverse environmental and social impacts (including those involving vulnerable communities and or indigenous people);
- Describes with technical details each mitigation measure, including the type of impact to which it relates, the conditions under which it is required (e.g., continuously or in the event of contingencies), together with designs, equipment descriptions, and operating procedures;
- Estimates any potential environmental and social impacts of these measures;
- Provides linkage with any other mitigation plans required for the project; and
- Indicated costs required for these measures implementation.

Monitoring

Environmental and social monitoring during project implementation should provide the information about key environmental and social aspects of the project, particularly the environmental and social impacts of the project and the effectiveness of mitigation measures. The information enables MoWSI and the Bank to evaluate the success of mitigation as part of project supervision and allows corrective action to be taken when needed. Therefore, the ESMP shall identify the monitoring objectives and shall specify the type of monitoring, with linkages to the impacts assessed in the ESIA report and practical mitigation measures described in the ESMP. Specifically, the monitoring section of the ESMP should provide:

- A specific description, and technical details of monitoring measures, including the parameters to be measured, methods to be used, sampling locations, frequency of measurements, detection limits (where appropriate), and definition of thresholds to signal the need for corrective actions; and
- Monitoring and reporting procedures to (i) ensure early detection of conditions that necessitate particular mitigation measures, and (ii) furnish information on the progress and results of mitigation.
- Costs required for regular monitoring of the project

Institutional Arrangements, Capacity Development and Training

To support timely and effective implementation of environmental and social project components and mitigation measures, the ESMP draws on the ESIA's assessment of the existence, institutional arrangement / roles, and capability of environmental and social units on site or at the PCU at Ministry and at County levels. The ESMP should articulate the roles of such units, and where need be propose the training of staff, to allow implementation of ESIA recommendations. Specifically, the ESMP should provide a specific description of institutional arrangements responsible for carrying out the mitigation and monitoring measures (e.g., for operation, supervision, enforcement, monitoring of implementation, remedial action, financing, reporting, and staff training).

Implementation Schedule and Cost Estimates

For all three aspects (mitigation, monitoring, and capacity development), the ESMP should provide (a) an implementation schedule for measures that must be carried out as part of the project, showing phasing and coordination with overall project implementation plans; and (b) the capital and recurrent cost estimates and sources of funds for implementing the ESMP. These figures are also integrated into the total project cost tables.

Integration of ESMP with the Project

ESMP should be specific in its description of the individual mitigation and monitoring measures and its assignment of institutional responsibilities, and it must be integrated into the project's overall planning, design, budget, and implementation.

Team to undertake the assignment and Estimated Time

The Consultant should demonstrate experience in conducting ESIA's for water sector - projects, natural resources projects for the last five years. The team will be led by a NEMA Registered Environmental Practitioner with a clear understanding of complex natural resources management issues. The areas of expertise required include: environmental and social impact assessment, ecology, public health and hydrogeology. The Consultant may optimize their personnel to demonstrate the competences required for the assignment, indication of all staff that will be involved in the study is required. The personnel of the Consultant should have wide practical experience in the areas mentioned. The qualifications of the key experts are shown on Table 15.

Table 17: Requirements and Qualifications of the Team to undertake the Assignment

Position	Competencies
<i>Team Leader / Environmental Assessment Specialist</i>	Environmental Specialist: The person should have a graduate degree in environmental science/engineering or related discipline such as planning. S/he should have experience of at least 10 years in environmental and social assessment of similar water sector projects. Preference to be given to persons with experience of working on projects supported by multi-lateral/bilateral funding agencies such as the World Bank. The Environmental specialist is expected to work with Social Development Specialist.
<i>Social Specialist</i>	Social Development Specialist: A Postgraduate in Sciences/ Social Sciences/ Social Development or with a Management Degree/ having at least 5 years of experience in the conduction of social assessments, and social assessments and vulnerable community development plans, especially for similar projects. Preference to be given to persons with experience of working on projects supported by multi-lateral/bilateral funding agencies such as the World Bank, AfDB, IFC , KFW etc.

ANNEX 3. E&S SUMMARY REPORTING TOOL FOR SUBPROJECTS

ESIA/C-ESMP, voluntary land donation/agreement documentation, screening form, community meeting minutes

Proposed subproject: _____

Village/subcounty/County: _____

Overview of the project location and key features within 200m of works (to understand impacts) _____

1. Population resident on or regularly using the land/subproject or claimants of the land:

Village/ (facility users can be by people resident more than one location)	No of individuals resident or regularly using the project area for their livelihood	No. of direct users of the subproject (individuals)	Number of people from that village/consulted on the subproject (design, siting, social and environmental impacts)

2. Has there been any conflict over this land or water resources in the past? If so please describe, what measures the project will take to ensure that it does not exacerbate conflict.

3. Consultations with the community on the subproject (to ensure broad agreement, ownership and risk identification and mitigation). *Attach copies of minutes and attendance sheets for all meetings held*

	Date	Village	Total number of people involved	No. of women	No. of youth	No. of minority group or IDP representatives (please specify group/s or state that there are no minority groups)	Main concerns raised and how they will be addressed (including mitigation measures)
Initial discussions							
Safeguards screening meeting							
Other – meetings (specify)							

4. Environmental and social impacts and mitigation measures identified by the community (only put those not captured in the contractors ESMP)

Social and environmental impacts of subproject	Mitigation measures	When will this be done	By whom?	Whether done?

5. Has a safeguards field visit been undertaken to the site? Y/N Date of visit: _____
 Title of visiting officer: _____

6. Has the E&S monitoring form been filled? Y/N

7. Has the ESMP been incorporated into the contract for the works and is a safeguards compliance report required before payment?

8. Type of land required for sub-investment and documentation:

a. Government land	Title deed/confirmation document attached?	YES/NO/EXPLANATION
b. Community land	Voluntary land donation form and community minutes attached?	YES/NO/EXPLANATION
c. Private land	Voluntary land donation form and conversion document attached?	YES/NO/EXPLANATION

9. Voluntary land donation:

- a) How many people either live on or regularly use the land where the project will be implemented (including those who might use it as a drought fall back area) _____ and how many agreed to the voluntary donation of this land for this public facility? _____
- b) Explain how the requirements for voluntary land donation have been met (and attach minutes, VLD form and signed participants list):

Requirements for voluntary land donation	Explanation and evidence
1. The land required to meet technical project criteria must be identified in conjunction with the affected community?	
2. What are the likely impacts of proposed activities on donated land and how were these explained to the community?	

Requirements for voluntary land donation	Explanation and evidence
3. Area of land compared to area owned (no more than 10 percent of the area of any holding can be donated). %	
4. How will the users and occupiers of the land benefit from this subproject?	
5. What are the conditions of benefiting from this subproject – connection fees, service charges etc.	
6. How was the community made aware that refusal was an option and confirmed in writing that they are willing to proceed with the donation? (e.g. at the consultation and in the voluntary land donation document)	
7. What evidence is there that the act of donation was undertaken without coercion, manipulation, or any form of pressure on the part of public or traditional authorities (e.g. photos/videos of community consultation etc.)?	
8. Do all the users and occupants of this land understand that by donating this land it may be gazetted as public land	
9. How was it explained that they have a right to compensation for land and the available compensation options (in-kind compensation, land for land compensation or cash compensation, and the implications of cash compensation?	
10. Were monetary or non-monetary benefits or incentives requested as a condition for the donation and were these provided?	
11. How do you know that the land being donated will not reduce the remaining land area to a level below that required to maintain the donor's livelihood at current levels and will not be required the relocation of any household?	
12. Will any structures be moved or any access to land be limited as a result of the subproject (describe structures and locations)?	
13. If so, how will they be compensated/facilitated and/or their livelihoods restored?	
14. How was consent provided by all individuals occupying or regularly using the land?	
15. Was there anyone who did not give agreement and why?	
16. How was it established that the land to be donated was free of encumbrances or encroachment and was it registered in an official land registry?	
17. All users and occupants of the land have genuinely understood (in local language with	

Requirements for voluntary land donation	Explanation and evidence
sufficient time) and agreed that all conditions for voluntary land donations have been met (refer to consultations above and attach minutes)	

10. GRM: Has the GRM process and contact information for focal points been disseminated to the community? If so, how and to whom (numbers and groups). If Not, when will this be done? _____
11. GBV/SEAH: Has awareness been carried out on GBV, service providers and confidential survivor centric GBV complaints mechanism? If so, how and to whom (numbers and groups). If not, when will this be done? _____

12. Sustainable management: Who will manage and maintain the subproject, and how will repairs be funded? _____
13. Describe the involvement and inclusion of women and minority groups or nomadic pastoralist representative in management? _____

ANNEX 4: CULTURAL HERITAGE CHANCE FIND PROCEDURE

1. Introduction

This *Chance Find Procedure* was developed for the proposed Horn of Africa Ground Water for Resilience Project (HOAGW4R) in accordance with the World Bank's ESS 8-cultural heritage. A *chance find* is any unanticipated discovery or recognition of cultural heritage. Chance finds occur during the construction phase of a project. Such finds include the discovery of a single artefact, an artefact indicating the presence of a buried archaeological site, human remains, fossilized plant or animal remains or animal tracks, or a natural object or soil feature that appears to indicate the presence of archaeological material. A chance find procedure is included in relevant procurement documents and instructions to contractors. The procedure covers discovery of artefacts in the soil or underwater. A chance find procedure is not a substitute for pre-construction surveys and analyses.

2. Purpose of the chance find procedure

The *Chance Find Procedure* is a project-specific procedure that outlines actions required to prevent chance finds from being disturbed until an assessment by a competent specialist is made and actions consistent with the requirements are implemented.

3. Scope of the chance find procedure

This *chance find procedure* covers the identification, notification, documentation, and management of *chance find* in accordance with national laws and, where applicable, internationally accepted practice. This procedure is applicable to all activities conducted by the personnel, including contractors, that have the potential to uncover a heritage item/site. The procedure details the actions to be taken when a previously unidentified and potential heritage item/site is found during construction activities. Procedure outlines the roles and responsibilities and the response times required from both project staff, and any relevant heritage authority.

4. Induction/Training

All personnel, especially those working on earth movements and excavations, are to be inducted on the identification of potential heritage items/sites and the relevant actions for them with regards to this procedure during the Project induction and regular toolbox talks.

5. Chance find procedure

If any person discovers a physical cultural resource, such as (but not limited to) archaeological sites, historical sites, remains and objects, or a cemetery and/or individual graves during excavation or construction, the following steps shall be taken:

- i Stop construction activities;
- ii Delineate the discovered site area;
- iii Secure the site to prevent any damage or loss of removable objects. In case of removable antiquities or sensitive remains, a full-time guard should be present until the responsible authority, National Museums of Kenya (NMK) and the local county government, takes over;
- iv Notify the responsible foreman, who in turn should notify the HOAGW4R project SPIU and NPCU, who will then notify NMK and or the local county government, and the World Bank within less than 24 hours;
- v The significance and importance of the findings will be assessed according to various criteria relevant to cultural heritage including aesthetic, historic, scientific or research, social and economic values;
- vi Decision on how to handle the finding will be reached based on the above assessment and could include changes in the project layout (in case of finding an irrevocable remain of cultural or archaeological importance), conservation, preservation, restoration or salvage;
- vii Implementation of the decision concerning the management of the finding;

- viii Construction work can resume only when permission is given from the respective authorities after the decision concerning the safeguard of the heritage is fully executed;
- ix In case of delay incurred in direct relation to archaeological findings not stipulated in the contract (and affecting the overall schedule of works), the contractor may apply for an extension of time. However, the contractor will not be entitled for any kind of compensation or claim other than what is directly related to the execution of the archaeological findings works and protections.

ANNEX 5: MOU WITH THE COMMUNITY ON SUBPROJECT AND WATER SHARING AGREEMENT

Memorandum of Understanding Between the subproject Implementation Unit and
_____ WRUA/ward Development committee

This is an agreement between Project Implementation Unit (PCU) for the project, hereinafter called Party A and “_____ Ward Development Committee”, hereinafter called Party B. The PIU is stationed at the Kenya Ministry of Water Sanitation and Irrigation (MoWSI) in _____ County and represent all government authorities implementing the project. The Ward Development Committee represents all community members including children, elders, religious leaders, youth, women, men, farmers, minority groups, nomadic pastoralists, PWDs, IDPs etc.

Purpose

The purpose of this MoU is to clearly identify the roles and responsibilities of each party as they relate to the project implementation and sustainability.

The parties (PCU and Ward Development Committee) will work together to provide the resources necessary to implement and sustain this project. Both Parties will ensure that program activities are conducted in compliance with all applicable national laws and World Bank ESF. Both parties understand that the project components as establishment and rehabilitation of boreholes, subsurface dams, sand storage dams, area infiltration interventions, rehabilitation of degraded rangelands and institutional strengthening. These interventions will directly provide benefits in the form of access to improved water sources for multiple uses (domestic, livestock, agriculture, and horticulture); agricultural extension services (livestock and crops); improved livelihood resilience; and adaptive know-how.

Roles and responsibilities between the two parties.

Party A (PCU team) responsibilities under this MoU:

1. Facilitation of the investment and maintaining a unified Results Framework for the project.
2. Ensure community engagement inclusivity and participation for the project implementation and sustainability.
3. Responsible for supervision and collaboration with the service providers to ensure they closely working with community.
4. Party A (PIU) to ensure that dam entry, and dam related structures such as animal troughs are downstream the dam to prevent contamination and prevent rangelands degradation.

Part B Ward Development Committee responsibilities under this MoU

1. Leading community participation, project sustainability, use and maintenance for example Provide necessary support such as land, technical experts in the community.
2. The community is responsible for bringing/formulating inclusive village development committees respecting with existing system.
3. Community organization meetings, awareness, documenting and report general grievances arising from project interventions and bring them to the attention of the project’s Grievance Redress Mechanism.
4. Ensure that no new settlements are established roughly _____ km upstream (watershed) to prevent pollution (if the area is already not settled).
5. Appoint a water management committee led by the Ward Development Committee whose members should be permanent settlers that do not migrate with the seasons. The water management committee to clean the dam area (or desilting) before the rainy seasons (where necessary).
6. Together with the water management committee to develop by-laws covering but not limited to the following aspects:

Collecting water user fee [committees to set the price in consultation with the general community]
Prioritizing human consumption followed by livestock and crop production respectively.
Time lots in the dry seasons (Jan -Feb and Jul-Sep). Permanent residents could drink from 4.00pm – 10.00pm while pastoralists (coming from out of the settlement) could drink from morning to afternoon.
During a crisis, irrigation should be stopped to allow the survival of humans and livestock.
Ensuring water access for all, irrespective of the area of origin. All groups (immigrants, minority groups and settlement pastoralists) have equal rights in consumption amounts.
Water fetching to be queuing to be respected on a first come first served basis.
To define fines and punishment for all breaching the by-laws: _____ [committee to decide on what to charge].
On behalf of the Project

Project Coordinator

Name: _____ Sign: _____

Email: _____ Tel: _____

On behalf of the Community

Name: _____ Sign: _____

Role: _____ Tel: _____

Name: _____ Sign: _____

Role: _____ Tel: _____

ANNEX 6 COMMUNITY LAND RESOLUTION AND CONSENT FORM

MINISTRY OF WATER, SANITATION & IRRIGATION
Horn of Africa Ground Water for Resilience Project
COMMUNITY LAND RESOLUTION AND CONSENT FORM

ITEM	DESCRIPTION
Subproject name	
Component 1:	
Activity Code:	
Output 1.2:	
Name of Investment	
Project Location:	
GPS coordinates	
Estimated cost of the investment	
Source of Funding	
Financial Year	

Please attach the community baraza minutes and summary safeguards report explaining how the requirements for voluntary land donation for this investment have been met.

TERMS OF THE AGREEMENT

1. As discussed in our community baraza onto which all residents and regular users of the investment area (specify) were invited. We the nominated representatives at that meeting confirm that the following issues were discussed, and the residents and regular users of this land are in unanimous agreement.
2. That , shall be site of the proposed and that:
3. We all are aware that the land set aside for the investment is community land and no one is claiming individual ownership because it belongs to all of us, and no alternative claims will be made later on the land.
4. We have all agreed unanimously that the project implementation should continue.
5. We will all allow other neighbouring and cross-border communities access to the investment as agreed between elders of both communities.
6. We all shall strive to peacefully resolve any conflicts with other communities concerning the investment.
7. We will strive to peacefully co-exist and resolve any conflict arising out of the investment facility following due process provided by the laws of Kenya.
8. The land to be donated was identified in consultation with all residents and users of the land.
9. We all understand the likely impacts of proposed activities on donated land.
10. We all understand that the community could have refused this investment.
11. We all agreed to this investment and donation of the land without coercion, manipulation, or any form of pressure on the part of public or traditional authorities.
12. We all agreed that we do not require any monetary or non-monetary benefits or incentives as a condition for the donation.
13. Donation of land will not adversely affect the livelihoods of occupiers and users of the land.
14. If any structure will be moved or any access to land be limited as a result of the subproject, support will be provided to the individual, so their livelihoods are not adversely affected.
15. The land is free of encumbrances or encroachment and is not claimed by any individual and its ownership is not contested.

We have been designated by the community of (_____,
 _____,
 _____)

Confirm the above information to be true and that we have resolved to abide by ALL terms of this agreement. (Please attach minutes of the community meeting including the signed attendance sheet and photos of the meeting).

S/No.	Name	Village/Location	ID/No.	Signature
1.				
2.				
3.				
4.				
5.				

Witnessed on this Day of in the Year..... by:

1. Area Chief

Name	ID/No.	Signature & R/Stamp

2. Ward Administrator

Name	ID/No.	Signature & R/Stamp

3. Community Land Registrar/land adjudication officer

Name	ID/No.	Signature & R/Stamp

4. County Government (Physical Planning Department)

Name	ID/No.	Signature & R/Stamp

5. County Ministry Relevant to the project e.g. Water/Livestock Production etc.

Name	P/No.	Designation	Signature & R/Stamp

6. County Project Team Leader

Name	ID/No.	Signature & R/Stamp

ANNEX 7: COUNTY GOVERNMENT CONSULTATIONS

Minutes of Stakeholder Consultation Meeting with HoAGW4RP County Stakeholders at Sarova Panafric on November 12, 2021

ENGAGEMENT WITH HoAGW4RP COUNTY GOVERNMENT STAKEHOLDERS

DATE: NOVEMBER 12, 2021, VENUE: SAROVA PANAFRIC

COUNTY EXPERIENCES AND RECOMMENDATIONS ON THE FOLLOWING SOCIAL AND ENVIRONMENTAL ASPECTS OF GROUNDWATER RESOURCE UTILIZATION AND MANAGEMENT	
TOPIC	COUNTY RESPONSES
1. Ensuring inclusive consultations with residents and users of water on siting and design of water infrastructure – including women, minorities, and nomadic pastoralists	<p>Mandera – through public <i>barazas</i> and every village has their own structure with representatives from different groups. When? During the needs assessment, after feasibility studies and towards Operation and Maintenance (O/M)</p>
	<p>Garissa – 3 simple quotes –</p> <ol style="list-style-type: none"> 1. Tell me and I will know 2. Teach me and I will remember. 3. Involve me and I will understand <p>This way is the best way. Through FGDs, local leaders, chiefs etc. at the Ward and sub- county level as they have representatives from the villages and ward committees.</p>
	<p>Turkana – the Turkana people are usually willing to express their opinion. Women are the ones that mostly participate in water activities. They do not want clustered water points, and this is to consume their pasture – they want to conserve their pasture. Consultations should begin from the initial stages from which they will actively participate in all stages. This is easily organized through the administrators from the ward admin, sub- county etc. especially the ward level where they can be gathered in a venue and provided with refreshments and transport, and they will be willing to participate.</p> <p>Wajir – We engage the locals, Chiefs, minority groups, disabled - especially through the elders.</p>
	<p>Marsabit – this is necessary and should be the first activity, once you understand and respect the culture it becomes easy. Marsabit is composed of the Borana, Rendille, Samburu, Turkana, Burji etc. and they use the Elder system, you can use the wards, chiefs but elders are a must. There are minorities but are recognized and are brought together through the Cultural festivals.</p>
2. Promoting awareness and appreciation of the limitations of ground water resources and the need to conserve and promote equitable and sustainable use;	<p>Garissa – water is known as a valuable and limited resource. We promote inclusivity from the top to bottom – this is what should be promoted to avoid conflict. Communities are aware of the limited nature of it and they are promoting the purchase of storage such as tanks to avoid wastage from fetching from taps. GARAWASCO WSP promotes prepaid meters to promote equitable access to water.</p>
	<p>Mandera– from the groundwater survey, the communities are usually on board, and they move around with the groundwater surveyors and are aware of the levels of water. They agree on the use of the boreholes for different users, e.g., the community, livestock etc.</p> <p>In terms of structure, an engineering assistant is in charge at ward level and works with communities to manage water at the ward level. This way, sustainability is enhanced, and knowledge of breakdowns is communicated effectively. The people recognize the finite nature of water resources.</p>

	<p>Marsabit – are mostly unaware of the finite nature of groundwater, we need to sensitize the community on the finite issue, and this should be included on this Project.</p> <p>Turkana – are more about the supply of the resource to the users and are not very concerned about the finite nature.</p>
3. Resolving and preventing water conflicts	<p>Garissa – There is a Conflict Resolution Mechanism at Village / ward level. There are Peace Elders at every village who promote peace and resolve conflicts. The community is usually aware of the various components.</p> <p>Mandera – conflict is cross-cutting, here all stakeholders at sub-county and ward level play a part/ role in conflict resolution including the administration and committees.</p> <p>Marsabit – In the last 10 years more boreholes have been built, most conflict is about grazing. Peace committees and local government help to resolve them. Usually, care is taken not to put a project in such conflict prone areas.</p> <p>Wajir – make sure the committees are incorporated in the management of water resources.</p> <p>Turkana – conflict occurs mostly along the border. The community is usually quick to relay the info to the various relevant persons etc.</p>
4. Trusted and functioning grievance mechanisms to improve project implementation	<p>Marsabit - Grievances are mostly channeled to the politicians.</p> <p>Marsabit - Grievances are mostly channeled to the politicians.</p> <p>Turkana - They will resort to the political leadership when not satisfied, involves the local leadership.</p> <p>Garissa – Produced some booklets to record the grievances but didn't work because proper consultation was not done. This maybe should be relooked at. The Chief Officers, Directors, Chiefs, community usually try to solve the grievances</p>
5. How can sustainable management of water points by community structures be promoted? Could a social accountability and cohesion committee (as mentioned in the SEP) help ensure this? How could this be established and how would it relate to the WRUAs/county?	<p>Garissa – Still have the WRUAs – we should operationalize the Garissa Rural Water corporation (GARAWASCO) and it should work to address inclusivity issues and grievances</p> <p>Mandera – have a committee formed by the Dept. of water services, operator and 2 other people. Enhance existing structures - assess the local structures and improve them. Had a bad experience with the WRUAs, lets utilize the models that exist, e.g., the water companies, etc., also have committees that work with the users. Don't put management of the water into the hands of the community.</p> <p>Marsabit – still struggling with the WRUA, prefer the Mandera model. Marsabit solarized over 40% of the boreholes yet the tariffs for water have not come down and this is not sustainable.</p> <p>Turkana – have had a bad experience with the WRUAs, give licenses to entities that can supply the water e.g., WSPs, whose contracts can be revoked.</p>
6. Experiences of gazettement/ protection of recharge areas?	<p>Turkana – not an issue if the land is community-owned. However, in areas where land is individually owned like where the Napuu aquifer is situated will likely pose a challenge.</p>

ANNEX 8: Minutes of Stakeholder Consultation Meeting Held Virtually on 1st February 2022

MINUTES OF THE VIRTUAL STAKEHOLDERS' CONSULTATION MEETING ON THE ENVIRONMENTAL AND SOCIAL SAFEGUARDS INSTRUMENTS FOR THE HORN OF AFRICA - KENYA GROUNDWATER FOR RESILIENCE PROJECT WHICH TOOK PLACE ON 1ST FEBRUARY 2022 FROM 9.00AM -12.30PM

Participants Present:

See attached list at the end of the document.

Agenda

1. Introduction and registration of participants
2. Opening remarks from PCU coordinator -MoWSI
3. Presentation of E&S documents - RPF, SEP, and ESMF
4. Plenary
5. Closing remarks

MIN 1: Introductions and registration of participants

The meeting started at 9.00 with a word of prayer from Phoebe Orina from WRA. The facilitator, Ms. Agatha Njuguna from WRA welcomed participants and requested everyone to introduce themselves and register their names, designations and organizations at the chat box so that they can be captured for documentation.

MIN 2: Opening remarks from the PCU Coordinator

The PCU coordinator Mr. Wotuku gave his opening remarks by making a presentation on the background of the Horn of Africa Groundwater for Resilience (HoAGW4R) Project, the scope and budget of the project. He also mentioned that the meeting that was taking place was critical in ensuring that the project is disclosed to stakeholders but also that the stakeholders are consulted on the various environmental and social safeguards issues which are likely to arise during project implementation. Stakeholders were urged to give their comments during plenary to improve the documents.

MIN 3: Presentation of E&S documents

1. Resettlement Policy Framework

Edward Ontita, a consultant for the Ministry of Water, Sanitation and Irrigation in the development of the Resettlement Policy Framework (RPF) and Stakeholders Engagement Plan (SEP) made his presentations to the stakeholders. He highlighted the potential sub-projects which were likely to trigger resettlement impacts in the project. He emphasized that efforts will be made to avoid relocation of people in the project areas and if unavoidable, minimize any such impact. The consultant highlighted the processes which shall be followed to ensure resettlement is undertaken as per the World Bank's Environmental and Social Standards, and national policies and laws governing land and resettlement processes in Kenya. All these will be done having in mind the vulnerable and marginalized populations in the affected areas.

2. Stakeholders Engagement Plan

Edward Ontita also presented the SEP to the stakeholders and highlighted that stakeholder's engagement in the project was critical in ensuring project success. It was a requirement by the Bank and National Law that all project affected parties, those with different levels of influence and power, as well as the vulnerable and disadvantaged were to be engaged in the project. Therefore, stakeholder engagement will be all inclusive to enhance project ownership and utilization once complete. This then meant that stakeholders mapping should be done comprehensively to ensure none of the stakeholders is left out.

3. Environmental and Social Management Framework

Mr. Liya Mango, a consultant engaged in development of the Environmental and Social Management Framework (ESMF) made his presentation to the stakeholders. He highlighted that the main objective of the ESMF was to provide a framework for effective management of environmental and social (E&S) risks in the proposed HOAGW4R project. It sought to both enhance (E&S) development benefits of the project and mitigate any potential adverse impacts, in line with Government of Kenya (GoK) and World Bank (WB) Environment and Social Standards (ESSs) including the WB Group Environment, Health and Safety (EHS) Guidelines.

Comments/Discussion

RPF & SEP

1. **Question (Qn):** Ms. Hawa Dekow from Lagha Bulale WRUA in Garissa County requested for a clarification on compensation because the land in Garissa is mostly community land.

Response (Resp): Prof. Ontita answered that the Community Land Act, 2016 governs community land and that those would be complied to during compensation in case it happens.

2. **Qn:** Mr. Joe Ondulo from National Water Harvesting and Storage Authority was concerned that vulnerable persons' needs during displacement and compensation especially the elderly should be carefully considered.

Resp: Prof. Ontita responded that the RAP considers the elderly as part of the vulnerable population and thus in cases where they have affected property and requires construction, they should not just be given funds but construction of the same property to a similar standard shall be considered because they might not have the energy to re-establish themselves.

3. **Qn:** Ms. Phoebe Orina from WRA asked how land where pastoralists and their families move to during drought will be treated incase this is considered for protection and conservation as aquifer recharge sites or other use.

Resp: Prof. Ontita answered that there is no free land. Land tenure in Northern Kenya is organized around community land rights and this will be treated as community land and processes and procedures for acquisition of community land will be followed as per the Community Land Act, 2016.

4. **Qn:** Mr. Hussein Guyo WRA Marsabit Sub Basin Area Manager was concerned that the Marsabit areas covered by the Sub-basin is over 88,000 sq km and communities are majorly homogenous however, the problems arise on the borderlands because of frequent conflicts in these areas. How will the project deal with sub-projects which may lie on the borderlands e.g., drilling of a new or rehabilitation of a borehole in these areas?

Resp: Prof Ontita responded by saying that communities know their territories and boundaries. The project should therefore consider planning well with the communities to understand the structure and dynamics of the communities to reduce or mitigate conflicts by siting projects appropriately and in line with community interests.

5. **Qn:** Mr. Abdullahi, a WRUA member wanted to know where they would need to apply their part of project funds from.

Resp: Mr. Willis Ombai from WSTF clarified that funding in this program is specific to the roles and responsibilities conferred to the two institutions under the project. Funds will go to both WRA and WSTF where Sub-component 1A will be under WRA and this is where WRUAs come in for mobilization of new WRUAs, Sub Catchment Management Plan development and implementation with a specific focus on ground water recharge, conservation and management. Funds to WSTF are under sub-component 1B where they will work with counties for rehabilitation and drilling of boreholes.

6. **Qn:** Ms. Margaret from the Transboundary Water department of MoWSI asked how dynamics for management of aquifers which are being recharged from a different country and what would be necessary for consideration in management of these aquifers?

Resp: Madam Agatha from WRA responded that an aquifer and aquifer management and development plan (AADMP) will be developed to map out the aquifers and activities. There is already a declaration through IGAD by Kenya on the transboundary aquifers that the number of boreholes to be drilled are not likely to cause any negative impact on the groundwater. There will be negotiations held between any such countries and engage stakeholders through IGAD.

7. **Qn:** Eng. Rose Nyikuri from WSTF asked that when communities will be resettled in new areas there are affected livelihoods and community owned water infrastructure e.g., water pans, irrigation systems, boreholes etc. how will these be considered in the new areas?

Resp: Prof. Ontita responded that the RPF has currently considered and provided for compensation for assets such as land and buildings, trees, businesses, crops etc. This only provide a framework for land acquisition and once the AADMPs have been done sub-project specific RAPs shall be developed for each area and shall look beyond land, livelihood and infrastructure which shall include community owned infrastructure such as water pans, schools, irrigation infrastructure. The RAPs will look at what, who, how?

Mr. Benedict Omondi from KFS mentioned that KFS staff will assist the project in understanding the inventory of forest materials for compensation purposes as explained by Mr. Ontita added that this will ensure that the affected persons are properly and adequately compensated.

8. **Qn:** Mr. Ahmed of Buriya of WRUA commented that the SEP and RPF are well done. He however asked that since the SEP and RPF are well documented are these the outcomes of the EIAs? He also noted that since aquifers cover vast areas and where such resources exist conflicts often arise. How is conflict management catered for in the project?

Resp: Prof. Ontita responded by stating that currently, project entry points are county governments and tools for conflict management are stakeholders' engagement so that we are able to know the triggers and depending on our engagement on water conflict management. The projects shall also a look at lessons learnt from implementation of similar projects. Grievance mechanisms also constitute further avenues for conflict management.

9. **Qn:** Mr. Adan Gollo Accountant WRA Mandera/Wajir Sub-Basin area asked if the projects will be exempted from Capital Gains Tax.

Resp: This question will be handled with treasury and a response provided later.

ESMF

10. **Qn:** Ann Nabangala climate change program officer from WSTF asked how conflicts will be handled on infrastructure on transboundary aquifers.

Resp: Mr. Liya responded that legal and policy issues will be dealt with stakeholders and appropriate causes of action taken. Project specific EIAs will be developed with mitigation measures for conflicts in these projects proposed.

11. **Comment:** Mr. Hussein Guyo WRA Marsabit Sub Basin Area Manager gave a comment that human wildlife conflicts should also be considered in the ESMF. He went ahead and suggested that water troughs or water pans for elephants can be developed far away from those of livestock. This would allow wildlife to access water and reduce conflicts.

12. **Comment:** Ms. Hilda Cheyech Community Engagement officer from RVBA gave a comment in the discussion that in order to improve sustainability of projects and infrastructure small groups of communities are selected to manage the infrastructure and would then report back to the WRUAs or WUAs.

13. **Qn:** Mr. David Mumo WRA Rift Valley Basin Area Coordinator asked that where grazing areas, where most likely high yielding boreholes are and that is where settlements are likely to be. How do we balance aquifer conservation, migratory routes, grazing areas among other issues in this project?

Resp: Agatha from WRA responded by saying that an overlay of these factors will be done together with the AADMPs in order to take care of sanitation aspects which come as a result of settlements in these areas, therefore the project might consider removing settlements from these conservation areas for example. Sub-project specific ESIs will be done to address such issues in consultation with stakeholders to come up with the best approach.

Qn: Ms. Mirriam asked how we shall ensure ESMPs are implemented to curb impacts e.g., pollution arising from the projects.

Resp: Mr. Liya responded that monitoring plans are part of the ESMPs to ensure the plans are implemented.

Summary of E&S issues and mitigation measures

	Issues Raised	How will be addressed in project
1.	Compensation issues affecting of community land	Laws governing community land would be complied with during compensation in case it was required.
2.	Vulnerable persons' needs during displacement and compensation especially the elderly should be carefully considered.	The RAP considers the elderly as part of the vulnerable population and thus in cases where they have affected property and requires construction, they should not just be given funds but construction of the same property to a similar standard shall be considered because they might not have the energy to re-establish themselves.

3	How land where pastoralists and their families move to during drought will be treated incase this is considered for protection and conservation	There will be water sharing agreements developed as part of the sub-projects that will allow for access of other communities (possibly at different rates), and access particularly during drought using rotas mediated by representatives of different groups.
4	How dynamics for management of aquifers which are being recharged from a different country and what would be necessary for consideration in management of these aquifers?	An AADMP will be done outlining water sharing agreements. There will be negotiations held between the two countries and engage stakeholders through IGAD.
5	When communities will be resettled in new areas there are livelihoods and community owned water infrastructure e.g., water pans, irrigation systems, boreholes etc., how will these be considered in the new areas	The RPF has currently considered and provided for compensation for assets such as land and buildings, trees, businesses, crops etc. This only provides a framework for land acquisition and once the AADMPs have been done sub-project specific RAPs shall be developed for each area and shall look beyond land, livelihood and infrastructure which shall include community owned infrastructure such as water pans, schools, irrigation infrastructure. The RAPs will look at what, who, how?
6	How Is conflict management catered for in the project?	Currently, project entry points are county governments and tools for conflict management include stakeholders' engagement so that we are able to know the triggers and depending on our engagement on water conflict management. The projects shall also look at lessons learnt from implementation of similar projects. Additionally, Grievance Mechanisms are part of conflict management apparatuses.
7	How conflicts will be handled on infrastructure on transboundary aquifers	Sub-project specific ESIA's will be developed with mitigation measures for conflicts in such sub-projects.
8	How do we balance aquifer conservation, migratory routes, and grazing areas among other issues in this project?	An overlay of these factors will be done together with the AADMPs in order to take care of sanitation aspects which come as a result of settlements in these areas, therefore the project might consider removing settlements from these conservation areas for example. Sub-project specific ESIA's will be done to address such issues in consultation with stakeholders to come up with the best approach.
9	How shall we ensure ESMPs are implemented to curb impacts e.g., pollution arising from the projects?	Monitoring plans are part of the ESMPs to ensure the pans are implemented.

MIN 4: Closing remarks

Ms. Agatha mentioned that the objective of the meeting was to bring disclosure of the project to the stakeholders, present the safeguards instruments to the participants as well as also get feedback from the participants on the safeguards instruments.

Mr. Wotuku thanked everyone who attended the meeting and mentioned that a second stakeholders' meeting would be organized to attract more participants

Way Forward

1. Participants would be given more time to read the instruments sent together with the invitation letters and submit any additional written comments in one week's time to MoWSI.
2. Another stakeholders meeting would be organized to attract more participants.

The meeting was adjourned at 12.30

Participants List

S. No.	Role	Organisation
1.	HOAG4RP Coordinator	MoWSI
2.	Accountant	MoWSI
3.	Economist	MoWSI
4.	Manager, Investments and Programs	WSTF
5.	Manager, Auditor and Risk management	WSTF
6.	Manager, Resource mobilisation	WSTF
7.	Manager, Water Resources & climate change	WSTF
8.	Program Officer	WSTF
9.	Program Officer Climate change	WSTF
10.	Resident Engineer -Mandera	WSTF
11.	Consultant, MOWSI	MoWSI
12.	Consultant, MOWSI	MoWSI
13.	Assistant Manager, Groundwater -HQs	WRA
14.	Snr. Community Engagement Officer -Hqs	WRA
15.	Accountant -Hqs	WRA
16.	Basin Area Coordinator- ENNCA	WRA
17.	Community Engagement officer -Hqs	WRA
18.	Accountant -Mandera	WRA
19.	Principal Community Engagement Officer -ENNBA	WRA
20.	Principal Community Engagement Officer -Tana Basin	WRA
21.	Community Engagement Officer -Rift Valley Basin	WRA
22.	Administration Officer-Hqs	WRA
23.	Snr. Community Engagement Officer-RVBA	WRA
24.	Basin Area Coordinator- RVBA	WRA
25.	Communications Officer-Hqs	WRA
26.	Community Engagement officer -Hqs	WRA
27.	Snr. Hydrogeologist	WRA
28.	Chemist	WRA
29.	Snr. Community Engagement Officer-Tana	WRA
30.	Assistant Manager -Community Engagement- Hqs	WRA
31.	Community Engagement Officer-Marsabit	WRA
32.	Principal Conservation officer- RVBA	WRA
33.	Technical Manager- Regional Centre for Groundwater	
34.	Chief Surveyor	NWWSA
35.	WRUA member	Maalim Shurie WRUA
36.	Hydrogeologist- ENNBA	WRA
37.	Secretary-WRUA	Maalim Shurie WRUA
38.	Director KFS, HQ	KFS
39.	WRUA Member	Lagha Bulale WRUA
40.	WRUA Member	Buriya WRUA
41.	Resident Engineer- Garissa	WSTF
42.	CEO-NWWSA	NWWSA
43.	Senior Water Quality Officer- Environmental Social Safeguards	WRA
44.	Senior Groundwater Officer	WRA

Annex 9: Minutes of Stakeholder Consultation Meeting Held Virtually on 1st March 2022

MINUTES OF THE 2nd VIRTUAL STAKEHOLDERS' CONSULTATION MEETING ON THE ENVIRONMENTAL AND SOCIAL SAFEGUARDS INSTRUMENTS FOR THE KENYA GROUNDWATER FOR RESILIENCE PROJECT WHICH TOOK PLACE ON 1ST MARCH 2022 AT 8.00AM -1.20PM

Participants Present

Phoebe Orina	WRA Social Safeguards Officer	- Chairing
Noel Ndeti	WRA Environmental Safeguards Officer	- Moderator
Stella Warue	WSTF Social Safeguards Officer	- Taking Minutes
Ann Nabangala	WSTF Environmental Safeguards Officer	- Managing the chats section
Prof. Ontita	Consultant RPF & SEP	
Liya Mango	Consultant ESMF	
Margaret Irungu	MoWSI Transboundary department	
Kennedy Mkutu	World Bank	- In attendance

Civil Societies from Mandera, Marsabit, Turkana, Garissa, Wajir and Lamu Counties
Water Resources Authority
Water Sector Trust Fund

*See full attendance list at the end of the document (Annex 1).

Agenda

Introduction and registration of participants
Opening remarks and presentation from MoWSI
Presentation of E&S documents and plenary
Closing remarks

MIN 1: Introductions and registration of participants

The meeting started at 8.30 with a word of prayer from Stella Warue from WSTF. The facilitator, Mr. Noel Ndeti from WRA welcomed all the and requested everyone to introduce themselves and register their names, designations and organizations at the chat box so that they can be captured for documentation. The meeting was taking place on the Microsoft teams platform.

MIN 2: Opening remarks and presentation from MoWSI Transboundary department

Ms. Margaret Irungu from the MoWSI Transboundary department gave her opening remarks by making a presentation on the background of the Horn of Africa Groundwater for resilience project, the scope and budget of the project. She also mentioned that the meeting that was taking place was critical in ensuring that the project is disclosed to stakeholders but also that the stakeholders are consulted on the various environmental and social safeguards issues which are likely to arise during project implementation. Stakeholders were urged to give their comments during plenary to improve the documents.

MIN 3: Presentation of E&S documents

Resettlement Policy Framework

P

rof. Edward Ontita, a consultant engaged in the development of the Resettlement Policy Framework (RPF) and Stakeholders Engagement Plan (SEP) made his presentations to the stakeholders. He highlighted some of the potential sub-projects which were likely to cause settlement of the project affected persons. He highlighted the processes which would be followed to ensure resettlement is done as per the World Banks' Environmental and Social Standards as well as the policies and laws of Kenya governing land and resettlement processes. All this having in mind the vulnerable and marginalized populations in the affected areas.

Stakeholders Engagement Plan

Prof. Ontita also presented the SEP to the stakeholders and highlighted that stakeholder's engagement in the project was critical in ensuring project success. It was a requirement by the Bank that all project affected parties, those with different influence and power, as well as those vulnerable and disadvantaged were to be engaged in

the project. This then meant that stakeholders mapping should be done comprehensively to ensure none of the stakeholders is left out.

Environmental and Social Management Framework

Mr. Liya Mango, a consultant engaged in development of the Environmental and Social Management Framework (ESMF) made his presentation to the stakeholders. He highlighted that the main objective of the ESMF was to provide a framework for effective management of environmental and social (E&S) risks in the proposed HOAGW4R project. It sought to both enhance (E&S) development benefits of the project and mitigate any potential adverse impacts, in line with Government of Kenya (GoK) and World Bank (WB) Environment and Social Standards (ESSs) including the WB Group Environment, Health and Safety (EHS) Guidelines.

Comments/Discussion

Project background by Ms. Margaret Irungu

Question (Qn): Winnie from SIKOM asked whether the project had already finalized identifying counties where intervention was to be done or there was room to consider West Pokot County since it equally needy.

Responses (Resp): Ms. Irungu mentioned that the project had a regional focus hence was focusing majorly on transboundary aquifers. This therefore meant that counties which shared aquifers with other countries were considered in the project. In this case the counties of interest were Mandera, Wajir, Garissa, Mandera and Marsabit were considered. Also in the project were Lamu and Tana River Counties because of the Neogene aquifer. She however mentioned that the country is trying to understand its groundwater resources and as knowledge and information emerges other Counties might be considered probably in future projects.

RPF, SEP & ESMF

Question (Qn): Prof Ontita Requested participants to identify any other categories of stakeholders who needed to be included in the SEP and share experiences on how they would be engaged?

Responses (Resp)/Discussions:

Unidentified participant mentioned herders needed to be included in the stakeholders list for engagement.

Noor Godana from Mandera County added that herders were part of the community and could be easily reached through the area Chiefs

Mr. Tom Masinde of World Vision Turkana said that one of the ways other stakeholders can be reached and involved was by utilizing already existing structures at the Count level and those that are project based to ensure public participation.

Ms. Hamdi Bishar of Northern Resilience Development Garissa County mentioned that in order to reach stakeholders, the project had to go to the ground for engagement. In addition, on who to engage, she mentioned that one approach was to appoint a member from each marginalized group e.g., PWD. Youth group, women among others.

Aydrus from Wajir County mentioned that since the project is at the formative stages, the first step will be to have meetings with Counties then engage beneficiaries' communities where the sub-projects will be done. Have a different SEP for every community since communities are different and what works in one may not work in another. Use existing community/stakeholder engagement structures.

Bashir from Mandera said that County steering groups can also be used as one of the stakeholders' forums.

Sammy Gacheru of Pastoralists Girls initiative Organization mentioned that in order to reach a wide range of stakeholders, it was prudent for the MoWSI to have meetings at the county level to carry out project disclosure and project approaches. He also asked whether the MoWSI had any scheduled meetings with the stakeholders and how CSOs were involved in the project?

Prof. Ontita responded to Mr. Gacheru that the reason we had CSOs in the forum was to share their field experiences on working with these communities and various groups in the field so that the project can learn from these experiences.

Qn: Prof. Ontita asked stakeholders to share their experiences on land compensation for example on Water pans, boreholes etc.

Response/Discussions

Aydrus from Wajir County responded that land compensation issues is a long journey requiring patience and that communities are difficult when it comes to land compensation. He shared an experience of compensation for the Garissa-Modogashe Road land compensation, and it was not an easy process. He however added that in Wajir, land which is meant for public good use, the communities usually donate the land e.g., for schools, hospitals, boreholes through the Chiefs. After which the land is registered for whatever purpose, it has been donated through the County process. This is because majority of the land is community land. However, if it is private land, then negotiations and agreements with the land owner will have to be reached.

Joel of RRDO from Garissa also said that the experience on land meant for public good use was the same as that of Wajir.

Nyang'ori Ohenjo of Centre for Minority Rights Development said that no community and has been registered. The Counties had been doing inventory with the Ministry of lands. If the project is to deal with community land, they are to make sure the land is first registered. He was concerned that how the project would ensure that the rights of the communities are honored and include the voices of the communities effectively included from the beginning. He mentioned that it was important to map out these communities and engage them effectively to ensure that the right people are engaged. He cautioned against having elite capture. He suggested that proper safeguards are put in place and stratified for women, youth PWD, vulnerable groups among others in case they lose their livelihoods.

Aydrus from Wajir County responded to Nyang'ori by saying that since the communities will own the projects e.g., boreholes, pans etc., there was no need for land titles

Prof. Ontita mentioned that there would be minimal land acquisition under the project however, if there was any, then proper procedures would be followed as per WB requirements and GOK laws.

Qn: Prof. Ontita asked participants to share their experiences on handling grievances in their projects?

Tom Masinde from World Vision Turkana responded by saying that grievance mechanism was a way to ensure the voice of the beneficiaries is heard. He mentioned that this should be looked at as an element of social accountability.

Kennedy Mkutu asked further in addressing grievances, how do we deal with elite capture by ensuring the voice of the marginalized and excluded is heard?

Tom Masinde responded by saying the project needs to stratify the duty bearers and the beneficiaries in order to avoid elite capture and provide different grievance mechanisms for each.

Qn: Prof. Ontita asked participants of any of them have had experiences on gazettement of aquifer recharge areas

None of the stakeholders in the counties had experiences in gazettement. However, Phoebe Orina from WRA shared their experience gazetting the Nairobi Aquifer Suite and the Lamu sand dunes. She said that the process entailed undertaking a scientific study to establish the extent of the aquifer recharge zone, then development of an aquifer management plan which would give recommendations on whether compensation for land would be required. For Nairobi Aquifer, no compensation was required but for Lamu sand dunes, it was recommended that compensation should be done.

In this case affected land was mapped out and submitted to NLC for valuation and the process of compensation was started. Extensive stakeholder engagement had to be done in both areas beginning with the actual project affected persons, industries, farmers, county governments, County assembly and parliament representatives from the area. These stakeholders were engaged on what the meaning and implication of gazettement meant and they were engaged in development of management guides and water allocation plans and conservation activities for these areas. The Nairobi aquifer gazettement process is currently at the AG office but for Lamu the

process was still ongoing. Grievance redress is key in this process because it can setback the process and hence require further stakeholders' engagement. In both, WRA ran the whole process and GOK will carry out the compensation

Qn: Participants were requested to share experiences on conflicts in the project area and how they have been handled during implementation of various projects?

Tom Masinde from World Vision Turkana County mentioned that the best approach to handle conflicts in projects is to follow the "Do no harm" principle. This included carrying out an assessment on what brings communities together and what divides them. He added that if the location of a project would bring contention or conflicts, it would be better to identify a different site which would similarly work and bring people together. Noor Godana from Mandera County also added that if a project e.g., borehole was identified between conflicting clans or communities, it was better to abandon the site since it would bring more conflicts.

Qn: Participants were requested to share their experiences on security issues in the 5 Counties

Tom Masinde from Turkana County mentioned that there are many conflicts in parts of the Counties therefore he recommended that when engaging contractors, the project should ensure there is a budget for security in the bidding process.

Joel of RRDO in Garissa County mentioned that security is a National government issue hence the project should consider working closely with the relevant security bodies.

Noor Godana from Mandera mentioned that for contractors who are non-locals they need to have armed security on a paid basis.

Qn: Participants were requested to share their experiences on GBV/SEAH issues in project implementation

Tom from Turkana mentioned that during bidding, the contractors should be screened to establish if they had any records of involvement in GBV/SEAH issues for elimination. He also added that they needed to be committing to safeguarding the people they are working in writing. He added that the contractors need to sign the code of conduct for non-staff and have guidelines for management of GBV issues and promise of confidentiality. Have clauses in the contract on protection of women and children.

The participants were asked whether there are referrals for GBV/SEAH cases and one participant said that there are trained paralegals in the counties in different locations who reach out to communities to address such cases.

Qn: Participants were requested to contribute on Labor management issues in project implementation

Mr. Nyang'ori Ohenjo mentioned that many projects engage high level skilled manpower from outside the communities as if the locals do not have such skills while cheap labor goes to the locals. He added that the locals should also be considered to provide high skilled manpower where there is any. He said that benefit sharing mechanism should be fair by getting a fair ration of manpower from outside and local communities.

Qn: Mr. David Mumo the WRA BAC Rift raised the issue of the aquifer recharge areas being the main grazing areas and migratory routes hence proposed project intervention may lead to resettlement in such areas?

The participant was informed that measures such as piping of the water can be done away from the areas of the recharge and this could reduce the resettlement in such areas.

There was a concern that the proposed intervention will not lead to degradation of the areas of intervention taking into consideration that migratory routes are determined by the availability of water.

Mr. Mumo also mentioned that County stakeholders knew seasonal migratory routes for communities. Therefore, it would be prudent for the project to establish new watering points in areas where pastoralists have traditionally found watering points and Pasteur and carry out development in the traditional migratory and grazing routes.

It was also suggested that there is need to map out migratory routes during dry and wet times and that development should not cut off migratory routes because it would be a source of conflict.

Aydrus from Wajir mentioned A question came up on how to let the community know that ground water belongs to the government and not to them. This is because some projects like the Ewaso Nyiro water abstraction program failed because the community objected.

Water quality and project sustainability issues in drilled boreholes

Edgar from Wajir and Garissa said that community buy in of projects is important to ensure sustainability. Many communities abandoned projects coz of unsustainability. He also mentioned that some boreholes have poor quality water hence communities tend to abandon the projects and the cost of treatment becomes high as well as the cost of buying diesel may need to be incorporated into the project.

Liya mentions that feasibility studies will be done by the WRA & MoWSI through the AADMPs will be done to establish the quality of water for portability. The exploratory wells will give this information.

Pasture and Environment Management

Aydrus from Wajir said that Boranas are highly disciplined in taking care of their environment unlike the Somalis from Garissa. This is because the Boranas have reserved water and Pasteur for drought but the Somalis sometimes come and invade these resources and create conflicts.

Hamdi from Garissa said that Garissa had once created some reserves which were later destroyed because of poor management She also mentioned that Garissa was generally drier than Isiolo.

Aden from Garissa also added that there were attempts by Garissa to create some reserves in Modogashe area but due to poor planning the reserve was damaged.

Kennedy Mkutu asked how these resource conflicts can be reduced and Aydrus from Wajir responded that water resources management in these counties is complex. Water management is done at village level and majority of Wajir is trying to streamline water management in their laws.

Northern Resilience reported that they have assisted Isiolo people to come up with Reserved Water Plans and this has reduced the conflicts in Isiolo however conflicts with Garissa people still exists. She requested if Garissa people can be assisted to come up with their own reserved water plans and this could reduce the conflicts.

Governance in Water Projects and Water Resources Management

Kennedy Mkutu asked whether WRUAs and WUAs were functional?

The issue of the Water Users Associations (WUAs) was also discussed, whereby Mandera reported that all the WUAs were acquired by the county. One of the participants from Elwak was not happy with the way the county acquired the WUAs. She indicated that she would like to engage further on the issue because the county grabbed the water projects. For the other counties, the WUAs are still in existence, though not many are structured.

Phoebe from WRA mentioned that WRUAs existed in these areas though not optimally established. There were areas where there were no WRUAs. However, WRUAs manage water resources and not water supply. WRUA governance issues vary from one WRUA to another and some require capacity enhancement to strengthen their governance. There is framework in place to support WRUA governance.

Aydrus from Wajir mentioned that water management is a complex issue and is done at the village level. He mentioned that efficient management of water resources needed to be engaged at county and community level. He mentioned that influence from MPs and MCAs (local leaders) allow communities to pocket money meant for projects hence ending up with failed projects.

Mr. Ndeti mentioned that this would then be classified as a social issue touching on governance.

Phoebe and Liya said that the proposed solutions for this would be to manage them using PBG approach since corruption will stall projects. They also mentioned that putting preconditions in place on governance issues such as having duly elected management, having returns to the AG, and also check on how the WRUA/WUA has handled past projects and if there were audit queries etc., would also help solve some of the governance issues.

Summary of E&S issues and mitigation measures

	Issues Raised	How will be addressed in project
1.	Stakeholders mapping and inclusion	<p>Carry out social and stakeholders mapping for inclusion of more stakeholders e.g., herders</p> <p>Utilize existing structures at the County and community level e.g., County steering groups</p> <p>Hold meetings on the ground and have different SEP for different communities since communities are different</p> <p>Stratify stakeholders and Identify members of marginalized and vulnerable groups e.g., women, youth, PWD, elderly etc., for engagement</p>
2.	Land compensation for e.g., water pans, boreholes, gazettement	<p>Majority of land is community land hence laws governing community land will be followed</p> <p>Land donation procedures should be followed for land donated by communities for public good use through the chiefs</p> <p>Ensure the rights of communities whose land and livelihoods is being displaced are engaged from the beginning as well as ensure elite capture is managed in compensation issues by ensuring the vulnerable and marginalized in the communities are identifies and properly compensated</p>
2.	Grievance mechanism	The project needs to stratify the duty bearers and the beneficiaries in order to avoid elite capture and provide different grievance mechanisms for each.
3	Conflicts management	<p>The best approach to handle conflicts in projects is to follow the “Do no harm” principle. This included carrying out an assessment on what brings communities together and what divides them.</p> <p>if a project e.g., borehole was identified between conflicting clans or communities, it was better to abandon the site since it would bring more conflicts</p>
4	Security issues in the 5 Counties	<p>The project should ensure there is a budget for security in the bidding process.</p> <p>Security is a National government issue hence the project should consider working closely with the relevant security bodies.</p> <p>For contractors who are non-locals they need to have armed security on a paid basis.</p>
5	GBV/SEAH issues	<p>Contractors should be screened to establish if they had any records of involvement in GBV/SEAH issues for elimination</p> <p>Contractors need to sign the code of conduct for non-staff and have guidelines for management of GBV issues and promise of confidentiality.</p> <p>Have clauses in the contract on protection of women and children</p> <p>there are trained paralegals in the counties in different locations who reach out to communities to address such cases.</p>
6	Labour Management Issues	He said that benefit sharing mechanism should be fair by getting a fair ration of manpower from outside and local communities
7	Grazing areas and migratory routes and settlement in aquifer recharge areas	<p>piping of the water can be done away from the areas of the recharge and this could reduce the resettlement in such areas.</p> <p>to map out migratory routes during dry and wet times and that development should not cut off migratory routes because it would be a source of conflict</p>

		project to establish new watering points in areas where pastoralists have traditionally found watering points and Pasteur and carry out development in the traditional migratory and grazing routes.
8	Water quality and project sustainability issues in drilled boreholes	feasibility studies will be done by the WRA & MoWSI through the AADMPs will be done to establish the quality of water for portability
9	Pasture and environment management	Assist communities to come up with their own water and Pasteur reserves to reduce the conflicts.
10	Governance in water projects and water resources management	Use PBG approach since corruption will stall projects. Have preconditions in place on governance issues such as having duly elected management, having returns to the AG, Evaluate how the WRUA/WUA has handled past projects and if there were audit queries etc., would also help solve some of the governance issues.

MIN 4: Closing remarks

The meeting ended at 1.30pm with a wrap up of the session by the Chairperson. She informed the participants that all the inputs given by the stakeholders would consider in the planning and implementation of the programme. The participants with more contribution were requested to reach out into the contacts provided for the programme.

The closing remarks were given by the World Bank representative who thanked everyone for attending the meeting and for the wonderful engagement and inputs into the programme. A word of prayer was done by one of the participants and everyone was free to leave the meeting.

Way forward

Participants would be given more time to read the instruments sent together with the invitation and submit their comments in one week through a letter to MoWSI.

The meeting was adjourned at 1.30pm.

SPECIAL ISSUE

195

Kenya Gazette Supplement No. 62

30th April, 2019

(Legislative Supplement No. 16)

LEGAL NOTICE NO. 31

THE ENVIRONMENTAL MANAGEMENT AND CO-ORDINATION ACT

(No. 8 of 1999)

AMENDMENT OF THE SECOND SCHEDULE

IN EXERCISE of the powers conferred by section 58(4) of the Environmental Management and Coordination Act, 1999, the Cabinet Secretary for Environment and Forestry on the advice of the Authority amends the Second Schedule to the Act by deleting the undertakings specified thereunder and substituting therefor the following—

1. Low Risk Projects.

- (a) establishment of places of worship including churches, mosques and temples;
- (b) community based and social projects including sport facilities, stadia, social halls;
- (c) community water projects including boreholes, water pans, sand dams and sub-surface dams;
- (d) dispensaries, health centers and clinics;
- (e) livestock holding grounds and cattle dips;
- (f) expansion or rehabilitation of markets;
- (g) car and bus parks;
- (h) local roads and facility access roads;
- (i) business premises including shops, stores, urban market sheds;
- (j) cottage industry, jua kali sector and garages;
- (k) small scale rehabilitation, maintenance and modernization of projects;
- (l) schools and related infrastructure for learners not exceeding one hundred; and
- (m) standard warehouses not exceeding one thousand four hundred square meters.

2. Medium Risk Projects.

- (1) Urban Development including—



- (a) establishment of multi-dwelling housing developments of not exceeding one hundred units;
 - (b) tourism and related infrastructure;
 - (c) hotels with bed capacity not exceeding one hundred and fifty; and
 - (d) shopping centers, commercial centers and complexes, business premises, shops and stores not exceeding ten thousand square meters.
- (2) Transportation including—
- (a) construction and rehabilitation of roads including collectors and access roads;
 - (b) construction of a light rail transit;
 - (c) construction of jetties, marinas, piers and pontoons;
 - (d) rehabilitation works of airports and airstrips;
 - (e) helipads;
 - (f) parking facilities; and
 - (g) construction of bridges.
- (3) Water resources and infrastructure, including—
- (a) drilling for purposes of utilizing ground water resources and related infrastructure;
 - (b) water abstraction works; and
 - (c) water supply and distribution infrastructures.
- (4) Artisanal mining including quarrying of—
- (a) precious metals and gemstones;
 - (b) limestone and dolomite;
 - (c) harvesting of aggregate, sand, gravel, soil, clay, stone and slate; (d) gypsum;
 - (d) pozzolana;
 - (e) carbon dioxide; and
 - (f) ferrous and non-ferrous ores.
- (5) Forestry related activities, including—
- (a) timber harvesting in plantation forests;
 - (b) reforestation and afforestation; and
 - (c) wood preservation or treatment facilities.
- (6) Agriculture and related activities, including—
- (a) medium-scale agriculture not exceeding one hundred hectares;
 - (b) medium size grain storage;
 - (c) medium size agricultural and livestock produce storage facilities;
 - (d) aquaculture not exceeding one hectare; and
 - (e) medium scale irrigation projects.
- (7) Medium scale processing and manufacturing industries, including—
- (a) brick and earth-ware manufacture;
 - (b) abattoirs and meat-processing plants;
 - (c) fish-processing plants;
 - (d) plants for the construction or repair of aircrafts or railway equipment;
 - (e) plants for the manufacture of tanks, reservoirs and sheet metal containers;
 - (f) plants for manufacturing or recycling of plastics or paper;
 - (g) plants for manufacturing pharmaceuticals;
 - (h) plants for the manufacture of coal briquettes;
 - (i) distilleries;
 - (j) any other food-processing plants or agro-based processing plants; and
 - (k) go-downs for storage and warehouses.
- (8) Power and infrastructure projects, including—
- (a) hydropower development not exceeding ten megawatts;
 - (b) electrical sub-stations;

- (c) pumped-storage schemes;
- (d) cogeneration of power;
- (e) low voltage power transmission lines; and
- (f) solar power farms or plants.
- (9) Hydrocarbons projects, including—
 - (a) service stations;
 - (b) LPG filling plant; and
 - (c) lubricant blending facilities.
- (10) Waste disposal, including—
 - (a) waste transfer stations or storage facilities;
 - (b) composting sites or plants;
 - (c) removal and onsite disposal of asbestos.
- (11) Packaged treatment plants or onsite wastewater treatment plants.
- (12) Biofuels processing plants,
- (13) Telecommunication infrastructures.
- (14) Expansion of tertiary institutions and related infrastructures.

3. High Risk Projects— (1) General —

- (a) an activity out of character with its surrounding; and
- (b) any structure of a scale not in keeping with its surrounding.
- (2) Changes in land use including—
 - (a) major changes in land use; and
 - (b) large scale resettlement schemes.
- (3) Urban Development including—
 - (a) designation of new townships;
 - (b) establishment or expansion of industrial estates;
 - (c) establishment or expansion of recreational areas in National Parks, National reserves, forests, nature reserves and any areas designated as environmentally sensitive;
 - (d) establishment of shopping centers, commercial centers and complexes;
 - (e) establishment of hospitals;
 - (f) hotels with a bed capacity exceeding one hundred and fifty;
 - (g) establishment of new housing estate developments exceeding one hundred housing units;
 - (h) establishment of schools and other learning institutions exceeding one hundred learners; and
 - (i) other related urban developments.
- (4) Transportation and related infrastructure projects, including—
 - (a) all new major roads including trunk roads;
 - (b) railway lines;
 - (c) airports and airfields;
 - (d) oil and gas pipelines;
 - (e) harbors and ports;
 - (f) construction of tunnels and channels;
 - (g) metro transport facilities; and
 - (h) underground transport works.
- (5) Water resources and related infrastructure including—
 - (a) storage dams and barrages;
 - (b) river diversions and water transfer between catchments;
 - (c) flood control schemes;
 - (d) sea walls; and

- (e) water abstraction works.
- (6) Mining and other related activities including—
 - (a) precious metals;
 - (b) salt firms;
 - (c) gemstones;
 - (d) ferrous and non-ferrous ores;
 - (e) coal;
 - (f) phosphates;
 - (g) limestone and dolomite;
 - (h) quarrying of stone and slate;
 - (i) harvesting of aggregate, sand, gravel, soil and clay; and exploration for the production of petroleum and minerals in any form.
- (7) Forestry related activities including—
 - (a) clearance of forest areas;
 - (b) reforestation and afforestation with alien species;
 - (c) introduction of alien species;
 - (d) excisions of gazette forests;
 - (e) conversion of forests for whatever purposes; and
 - (f) any projects located within forest reserves such as construction of dams or other control structures that flood large areas.
- (8) Agriculture including—
 - (a) aerial spraying;
 - (b) large-scale agriculture exceeding one hundred hectares;
 - (c) introduction of new crops and animals;
 - (d) large scale irrigation exceeding one hundred hectares;
 - (e) major developments in biotechnology including the introduction and testing of genetically modified organisms; and
 - (f) biofuel plantations.
- (9) Processing and manufacturing industries, including—
 - (a) mineral or ores refining and processing;
 - (b) large scale brick and earth-ware manufacture;
 - (c) cement manufacturing plants and lime processing;
 - (d) glass works;
 - (e) fertilizer manufacture or processing;
 - (f) explosive plants;
 - (g) tanneries;
 - (h) abattoirs handling more than one hundred animals per day and meat-processing plants;
 - (i) brewing and malting;
 - (j) bulk grain processing and storage plants;
 - (k) large scale fish-processing plants;
 - (l) pulp and paper mills;
 - (m) heavy manufacturing plants;
 - (n) lead smelting and processing plants;
 - (o) edible oil plants;
 - (p) steel mills;
 - (q) sugar factories; and
 - (r) any other chemical works and processing plants.
- (10) Power and infrastructure projects, including—
 - (a) thermal and hydropower development exceeding ten megawatts;
 - (b) geothermal development;

- (c) wind farms;
 - (d) nuclear reactors and nuclear plants; and
 - (e) high voltage electrical transmission lines.
- (I I) Hydrocarbon projects, including—
- (a) depots and refinery facilities for hydrocarbons;
 - (b) depots for natural gas;
 - (c) oil and gas fields development; and
 - (d) oil refineries and petro-chemical works.
- (12) Waste disposal works, including
- (a) sewerage works and waste water treatment plants;
 - (b) installation for disposal of industrial wastes;
 - (c) installation of incinerators;
 - (d) sanitary landfill sites;
 - (e) hazardous waste treatment or disposal facilities;
 - (f) facilities for disposal of solid or liquid hazardous waste; (g) sludge treatment facility;
 - (h) e-waste recycling facilities;
 - (i) waste oil recycling facilities;
 - (j) waste tyre processing and recycling facilities; and (k) commercial asbestos disposal sites.
- (13) Activities in natural conservation areas, including—
- (a) establishment of protected areas, buffer zones and wilderness areas;
 - (b) actions likely to affect endangered species of flora and fauna;
 - (c) formulation or modification of water catchment management projects;
 - (d) projects for the management of ecosystems especially by manipulating fire and water;
 - (e) commercial exploitation of natural fauna and flora;
 - (f) introduction of alien species of fauna and flora into ecosystems;
 - (g) wetlands reclamation or any projects likely to affect wetlands;
 - (h) projects located in indigenous forest including those outside of gazetted forests; and
 - (i) any project in an environmentally sensitive area.
- (14) Marine resource exploitation and reclamation, including—
- (a) mineral exploitation of resources in the marine areas;
 - (b) reclamation of marine areas; and
 - (c) mariculture.
- (15) Any other project which poses high environmental risks.

Dated the 30th April, 2019.