

# STRUCTURAL AND ENGINEERING DRAWINGS

## DECENTRALISED TREATMENT FACILITY (DTF)

**Up-Scaling Basic Sanitation for the Urban Poor  
(UBSUP)**



Dec 2016

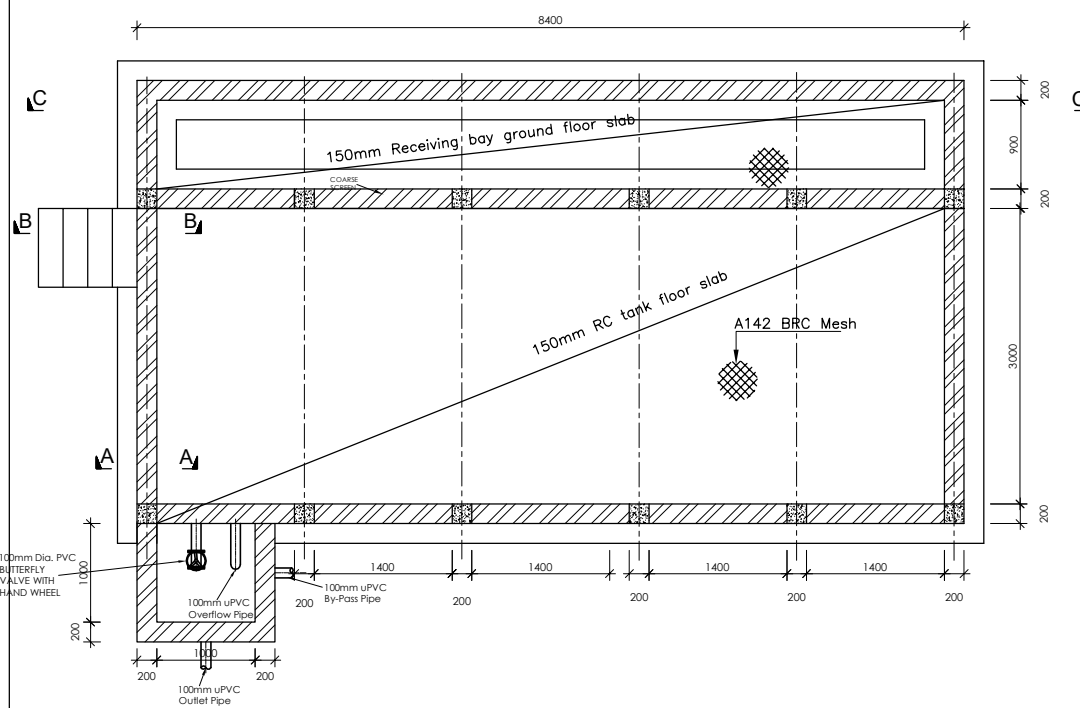

**FOUNDATION LAYOUT PLAN**  
SCALE 1:75

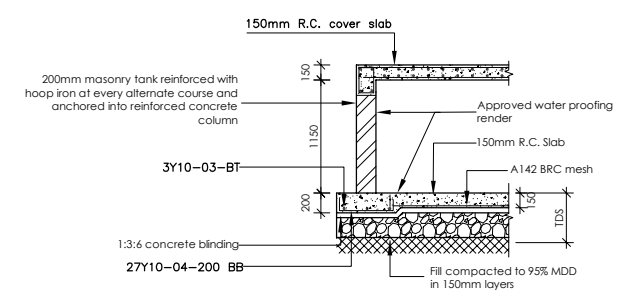

**SECTION A - A**  
SCALE 1:50

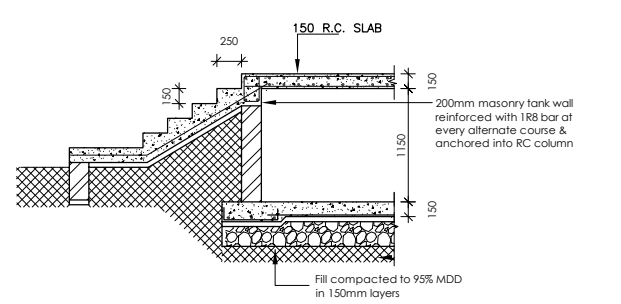

**SECTION B - B**  
SCALE 1:50

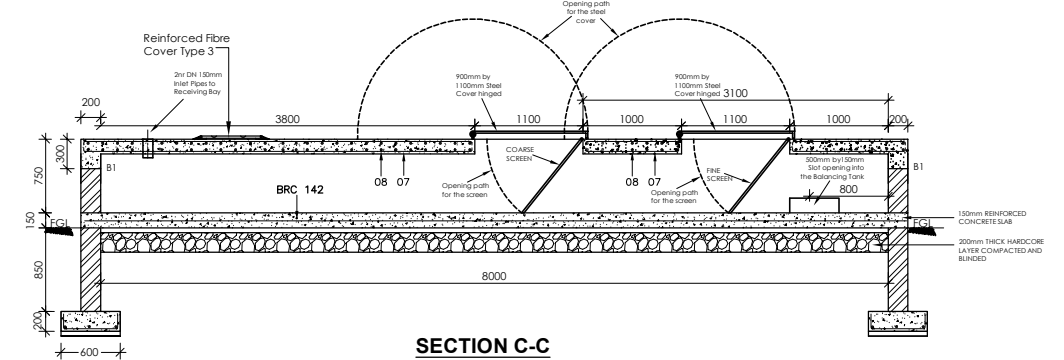

**SECTION C - C**  
SCALE 1:25

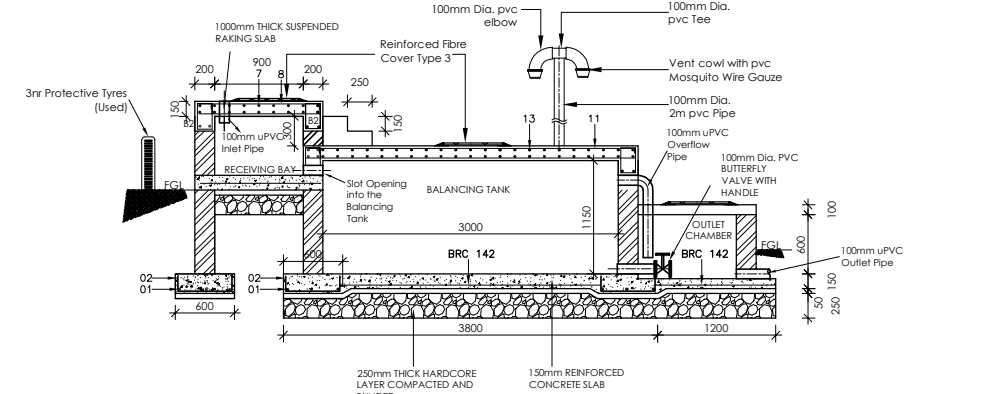

**SECTION E - E**  
SCALE 1:25

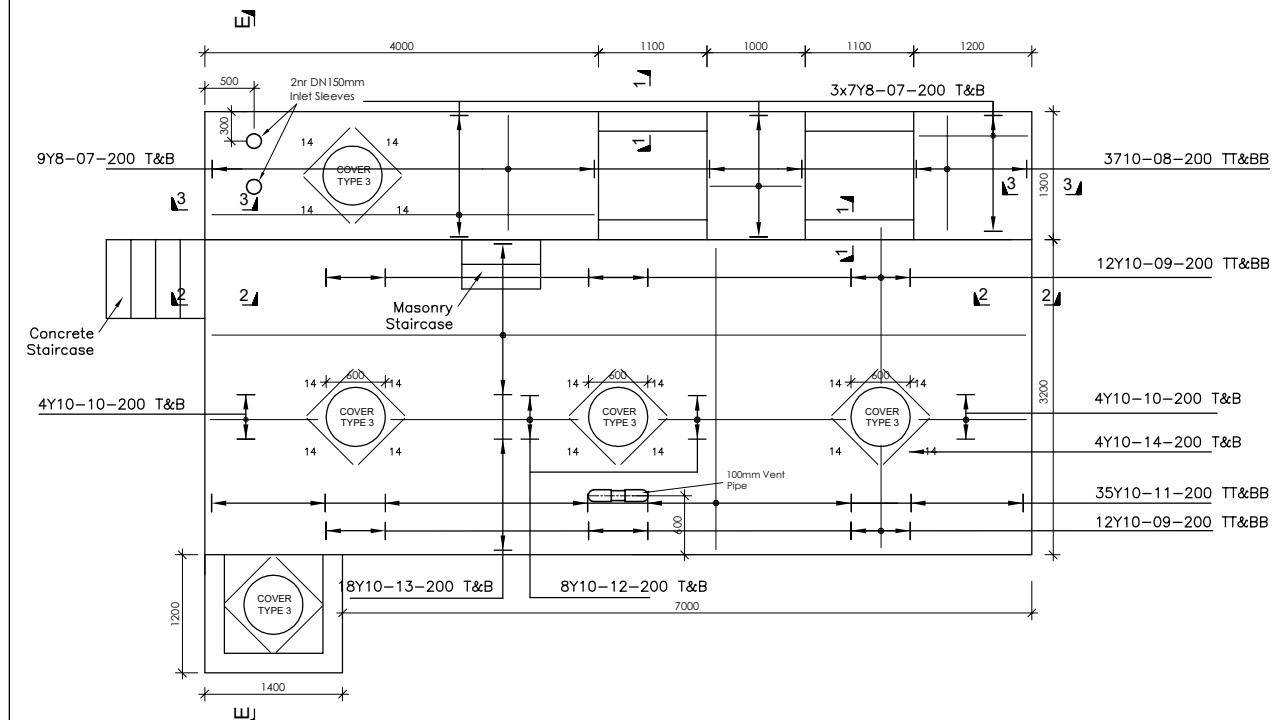

**ROOF SLAB PLAN**  
**STRUCTURAL DETAILS**  
SCALE 1:25

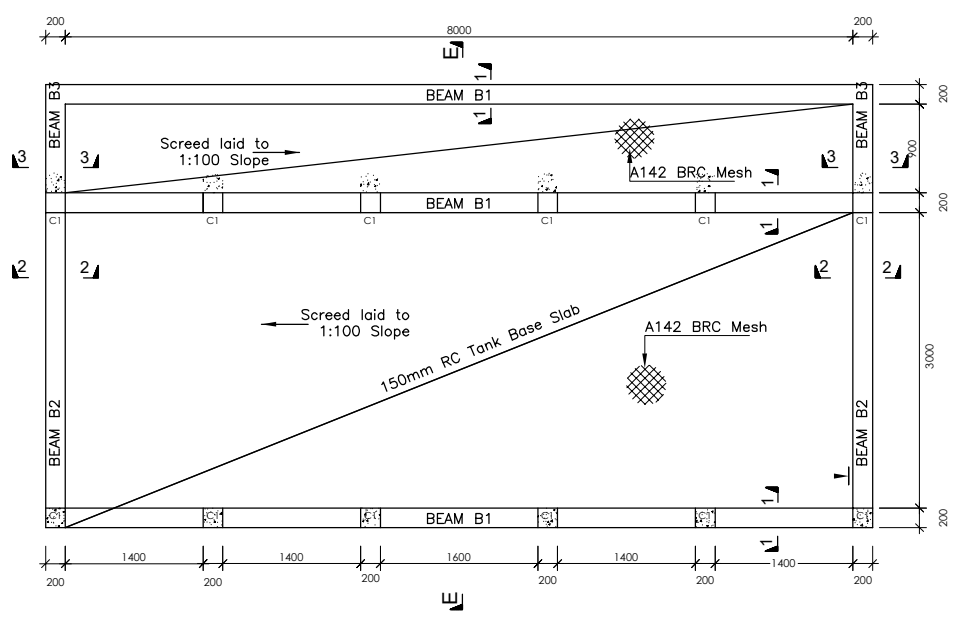

**BASE SLAB PLAN**  
**STRUCTURAL DETAILS**  
SCALE 1:25

**RECEIVING BAY AND BALANCING TANK**

- NOTES**
- CONCRETE:**
    - CEMENT TO BE ORDINARY PORTLAND CEMENT TO B.S. 12
    - CONCRETE AGGREGATE TO COMPLY WITH B.S. 882
    - WATER IN CONCRETE MIXES TO B.S. 3148
    - CONCRETE CLASSES TO BE AS FOLLOWS:-  
MASS CONCRETE FILL AND BLINDING MIX, CLASS 15/40  
REINFORCED CONCRETE, CLASS 25/20
    - MINIMUM COVER TO ALL REINFORCEMENT TO BE 40mm UNLESS AS SPECIFIED BELOW FOR BUILDINGS:  
MEMBERS OF BUILDINGS:  
- SLABS - 20 mm  
- BEAMS - 25 mm  
- COLUMNS - 40 mm  
- FOUNDATIONS & FOOTINGS - 50 mm
  - REINFORCEMENT:**
    - REINFORCEMENT TO BE HIGH YIELD SQUARE TWISTED BARS TO B.S. 4461
    - BENDING DIMENSIONS TO B.S. 4466
    - THE CONTRACTOR IS RESPONSIBLE FOR PROVIDING ALL SPACER BLOCKS, CHAIRS AND TYING WIRE
    - EXAMPLE: 16 T12 - 07 - 150 SIGNIFIES 16 No. HIGH TENSILE 12mm DIA. BARS IDENTIFICATION MARK 07 AT 150mm CENTRE TO CENTRE SPACING
  - JOINTS:**
    - THE POSITION AND NUMBER OF INTERMEDIATE JOINTS TO BE AS DIRECTED BY THE ENGINEER OR AS SHOWN IN THE DRAWINGS.  
BEFORE PLACING FRESH CONCRETE THE OLD SURFACE SHALL BE ROUGHENED AND ALL LAFTANCE AND LOOSE MATERIAL REMOVED. THE SURFACE SHALL BE THOROUGHLY WETTED BUT EXCESS WATER SHOULD BE REMOVED SO THAT THE CONSTRUCTION JOINTS ARE IN A SATURATED BUT SURFACE DRY CONDITION
    - ALL WALL/COLUMN BASE CONNECTIONS SHOULD HAVE 100mm KICKER UNLESS OTHERWISE SPECIFIED
    - THE uPVC WATER STOP SHALL BE 200mm WIDE UNLESS OTHERWISE SPECIFIED
    - JOINT FILLER TO B.S. 5292 AND TO BE APPROVED BY THE ENGINEER
  - ABBREVIATIONS:**

T - TOP	B - BOTTOM
N.F. - NEAR FACE	F.F. - FAR FACE
E.F. - EACH FACE	E.W. - EACH WAY
  - THIS DRAWING TO BE READ IN CONJUNCTION WITH DRAWING No. RBBT/01

**Project Title:**  
Up-scaling Basic Sanitation for Urban Poor (UBSUP)

**Project Area**

**Designed and drawn by:** UBSUP technical team  
**Checked by:** Programme Manager Urban Investments  
**Approved by:** CEO WSTF

**Notes:**  
See Above

Index-No.:	Description:

**Date:**  
**Scale:** As shown  
**page:**

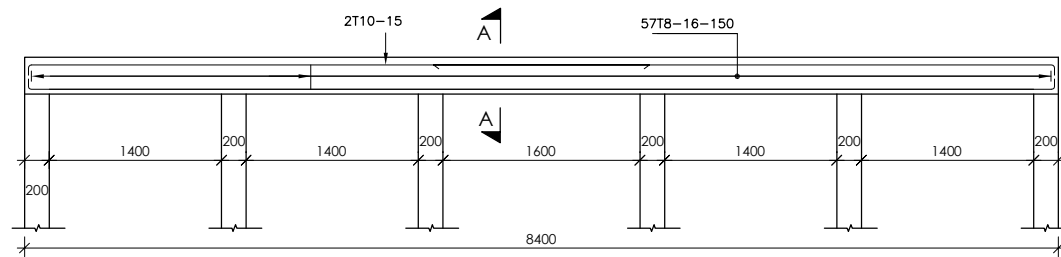

**BEAM B1**  
SCALE 1:100

**BEAM B1 SECTION A-A**  
SCALE 1:50

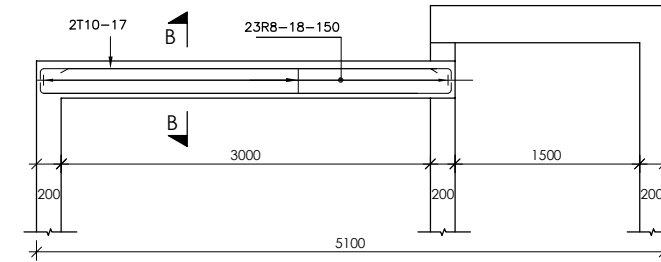
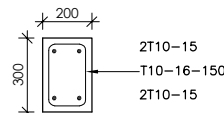

**BEAM B2**  
SCALE 1:100

**BEAM B2 SECTION B-B**  
SCALE 1:50

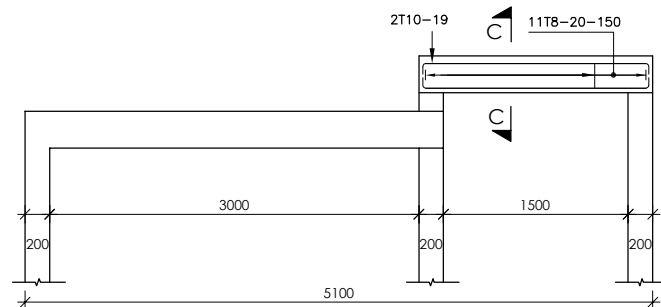
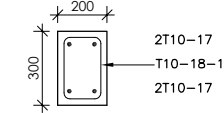

**BEAM B3**  
SCALE 1:100

**BEAM B3 SECTION C-C**  
SCALE 1:50

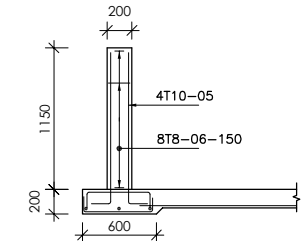
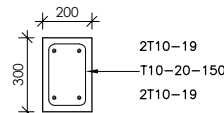

**COLUMN C1**  
SCALE 1:50

**NOTES**

- 1 **CONCRETE:**
  - (a) CEMENT TO BE ORDINARY PORTLAND CEMENT TO B.S. 12
  - (b) CONCRETE AGGREGATE TO COMPLY WITH B.S. 882
  - (c) WATER IN CONCRETE MIXES TO B.S. 3148
  - (d) CONCRETE CLASSES TO BE AS FOLLOWS:-  
MASS CONCRETE FILL AND BLINDING MIX, CLASS 15/40  
REINFORCED CONCRETE, CLASS 25/20
  - (e) MINIMUM COVER TO ALL REINFORCEMENT TO BE 40mm UNLESS AS SPECIFIED BELOW FOR BUILDINGS:  
MEMBERS OF BUILDINGS:  
- SLABS - 20 mm  
- BEAMS - 25 mm  
- COLUMNS - 40 mm  
- FOUNDATIONS & FOOTINGS - 50 mm
  - (f) WALLS/COLUMNS SHOULD BE POURED, IF POSSIBLE, IN A FULL HEIGHT POUR AS SOON AS POSSIBLE AFTER THE BASE HAS BEEN CONCRETED (2 TO 3 DAYS)
- 2 **REINFORCEMENT:**
  - (a) REINFORCEMENT TO BE HIGH YIELD SQUARE TWISTED BARS TO B.S. 4461
  - (b) BENDING DIMENSIONS TO B.S. 4466
  - (c) THE CONTRACTOR IS RESPONSIBLE FOR PROVIDING ALL SPACER BLOCKS, CHAIRS AND TYING WIRE
  - (d) EXAMPLE: 16 T12 - 07 - 150 SIGNIFIES 16 No. HIGH TENSILE 12mm DIA. BARS IDENTIFICATION MARK 07 AT 150mm CENTRE TO CENTRE SPACING
- 3 **JOINTS:**
  - (a) THE POSITION AND NUMBER OF INTERMEDIATE JOINTS TO BE AS DIRECTED BY THE ENGINEER OR AS SHOWN IN THE DRAWINGS.  
  
BEFORE PLACING FRESH CONCRETE THE OLD SURFACE SHALL BE ROUGHENED AND ALL LAITANCE AND LOOSE MATERIAL REMOVED.  
  
THE SURFACE SHALL BE THOROUGHLY WETTED BUT EXCESS WATER SHOULD BE REMOVED SO THAT THE CONSTRUCTION JOINTS ARE IN A SATURATED BUT SURFACE DRY CONDITION
  - (b) ALL WALL/COLUMN BASE CONNECTIONS SHOULD HAVE 100mm KICKER UNLESS OTHERWISE SPECIFIED
  - (c) THE uPVC WATER STOP SHALL BE 200mm WIDE UNLESS OTHERWISE SPECIFIED
  - (d) JOINT FILLER TO B.S. 5292 AND TO BE APPROVED BY THE ENGINEER
- 4 **ABBREVIATIONS:**
  - T - TOP
  - N.F. - NEAR FACE
  - E.F. - EACH FACE
  - B - BOTTOM
  - F.F. - FAR FACE
  - E.W. - EACH WAY
- 5 THIS DRAWING TO BE READ IN CONJUNCTION WITH DRAWING No. RBBT/01

**SCREEN DETAILS**

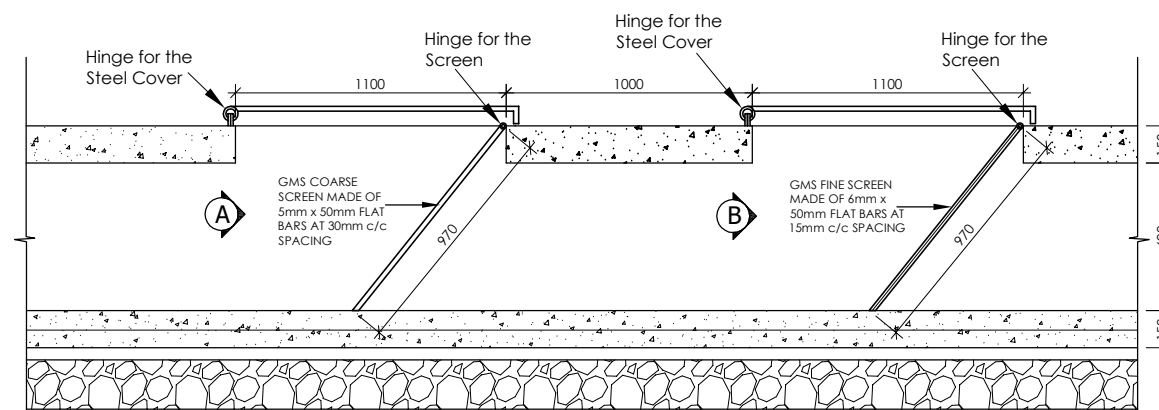

**SECTION 2-2**  
**COARSE AND FINE SCREEN**  
SCALE 1:25

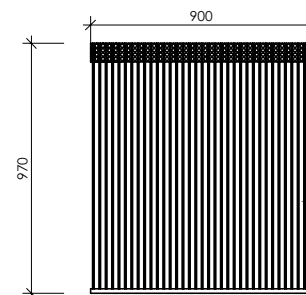

**ELEVATION A**  
**COARSE SCREEN DETAILS**  
SCALE 1:25

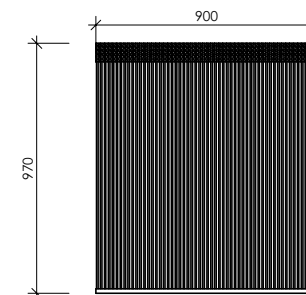

**ELEVATION B**  
**FINE SCREEN DETAILS**  
SCALE 1:25

**RECEIVING BAY AND BALANCING TANK**

**Project Title:**  
Up-scaling Basic Sanitation  
for Urban Poor  
(UBSUP)



**Project Area**

**Designed and drawn by:** UBSUP technical team  
**Checked by:** Programme Manager Urban Investments  
**Approved by:** CEO WSTF

**Notes:**  
See Above

Index-No.:	Description:

**Date:**  
**Scale: As shown**  
**page:**

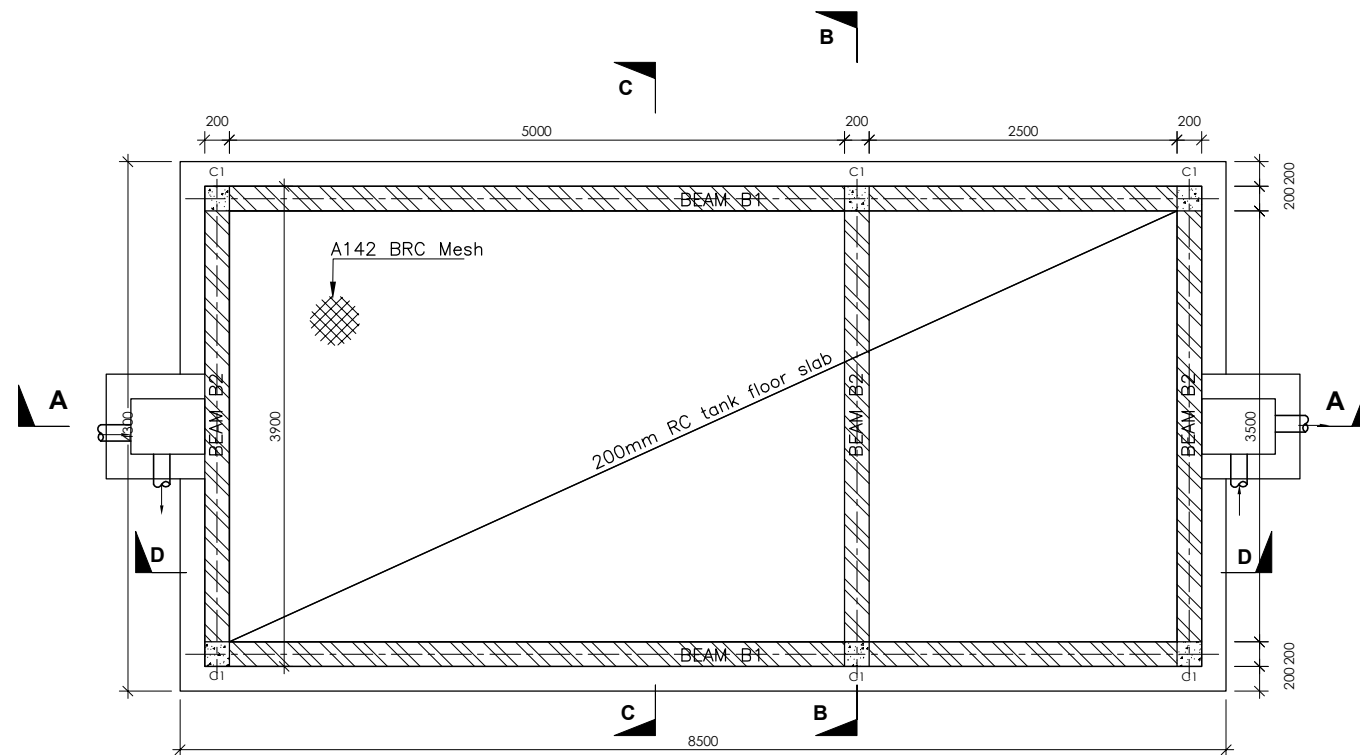

**BASE SLAB PLAN**  
SCALE 1:75

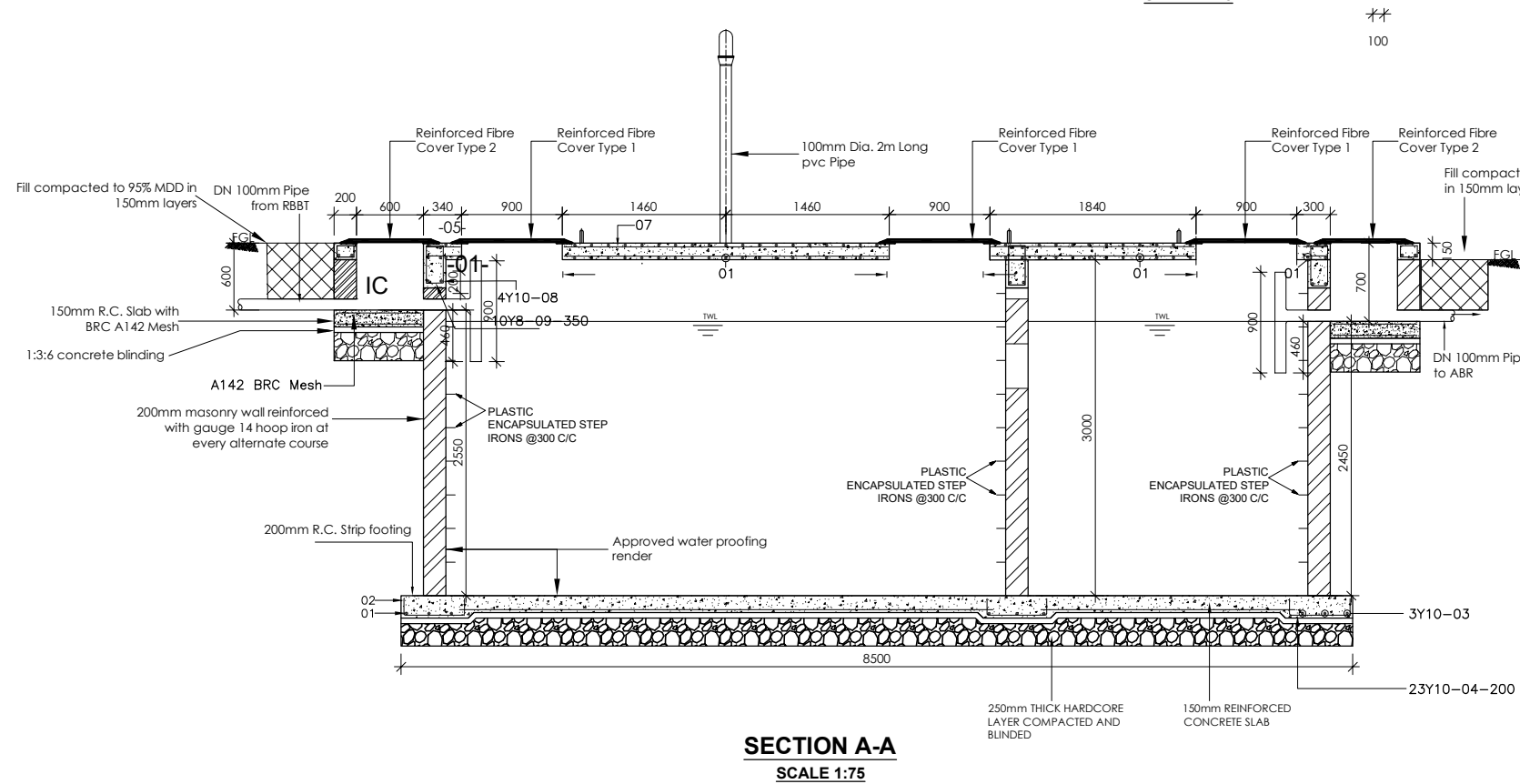

**SECTION A-A**  
SCALE 1:75

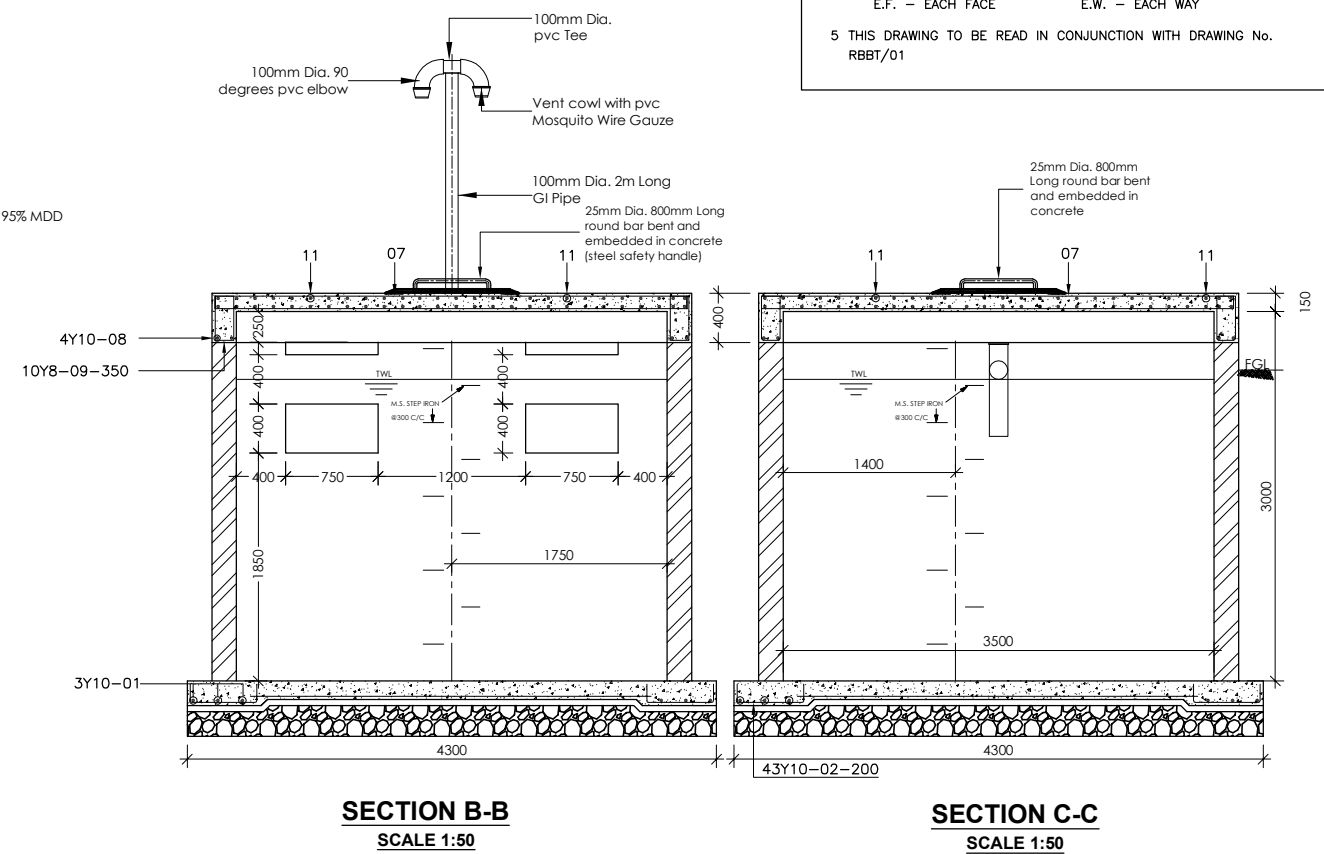

**SECTION B-B**  
SCALE 1:50

**SECTION C-C**  
SCALE 1:50

**SETTLER TANK**

**NOTES**

- 1 **CONCRETE:**
  - (a) CEMENT TO BE ORDINARY PORTLAND CEMENT TO B.S. 12
  - (b) CONCRETE AGGREGATE TO COMPLY WITH B.S. 882
  - (c) WATER IN CONCRETE MIXES TO B.S. 3148
  - (d) CONCRETE CLASSES TO BE AS FOLLOWS:-  
MASS CONCRETE FILL AND BLINDING MIX, CLASS 15/40  
REINFORCED CONCRETE, CLASS 25/20
  - (e) MINIMUM COVER TO ALL REINFORCEMENT TO BE 40mm UNLESS AS SPECIFIED BELOW FOR BUILDINGS:  
MEMBERS OF BUILDINGS:  
- SLABS - 20 mm  
- BEAMS - 25 mm  
- COLUMNS - 40 mm  
- FOUNDATIONS & FOOTINGS - 50 mm
  - (f) WALLS/COLUMNS SHOULD BE POURED, IF POSSIBLE, IN A FULL HEIGHT POUR AS SOON AS POSSIBLE AFTER THE BASE HAS BEEN CONCRETED (2 TO 3 DAYS)
- 2 **REINFORCEMENT:**
  - (a) REINFORCEMENT TO BE HIGH YIELD SQUARE TWISTED BARS TO B.S. 4461
  - (b) BENDING DIMENSIONS TO B.S. 4466
  - (c) THE CONTRACTOR IS RESPONSIBLE FOR PROVIDING ALL SPACER BLOCKS, CHAIRS AND TYING WIRE
  - (d) EXAMPLE: 16 T12 - 07 - 150 SIGNIFIES 16 No. HIGH TENSILE 12mm DIA. BARS IDENTIFICATION MARK 07 AT 150mm CENTRE TO CENTRE SPACING
- 3 **JOINTS:**
  - (a) THE POSITION AND NUMBER OF INTERMEDIATE JOINTS TO BE AS DIRECTED BY THE ENGINEER OR AS SHOWN IN THE DRAWINGS.  
  
BEFORE PLACING FRESH CONCRETE THE OLD SURFACE SHALL BE ROUGHENED AND ALL LAITANCE AND LOOSE MATERIAL REMOVED.  
  
THE SURFACE SHALL BE THOROUGHLY WETTED BUT EXCESS WATER SHOULD BE REMOVED SO THAT THE CONSTRUCTION JOINTS ARE IN A SATURATED BUT SURFACE DRY CONDITION
  - (b) ALL WALL/COLUMN BASE CONNECTIONS SHOULD HAVE 100mm KICKER UNLESS OTHERWISE SPECIFIED
  - (c) THE uPVC WATER STOP SHALL BE 200mm WIDE UNLESS OTHERWISE SPECIFIED
  - (d) JOINT FILLER TO B.S. 5292 AND TO BE APPROVED BY THE ENGINEER
- 4 **ABBREVIATIONS:**

T - TOP	B - BOTTOM
N.F. - NEAR FACE	F.F. - FAR FACE
E.F. - EACH FACE	E.W. - EACH WAY
- 5 THIS DRAWING TO BE READ IN CONJUNCTION WITH DRAWING No. RBBT/01

**Project Title:**  
Up-scaling Basic Sanitation  
for Urban Poor  
(UBSUP)



**Project Area**

**Designed and drawn by:** UBSUP technical team  
**Checked by:** Programme Manager Urban Investments  
**Approved by:** CEO WSTF

**Notes:**  
See Above

Index-No.:	Description:

**Date:**  
**Scale:** As shown  
**page:**



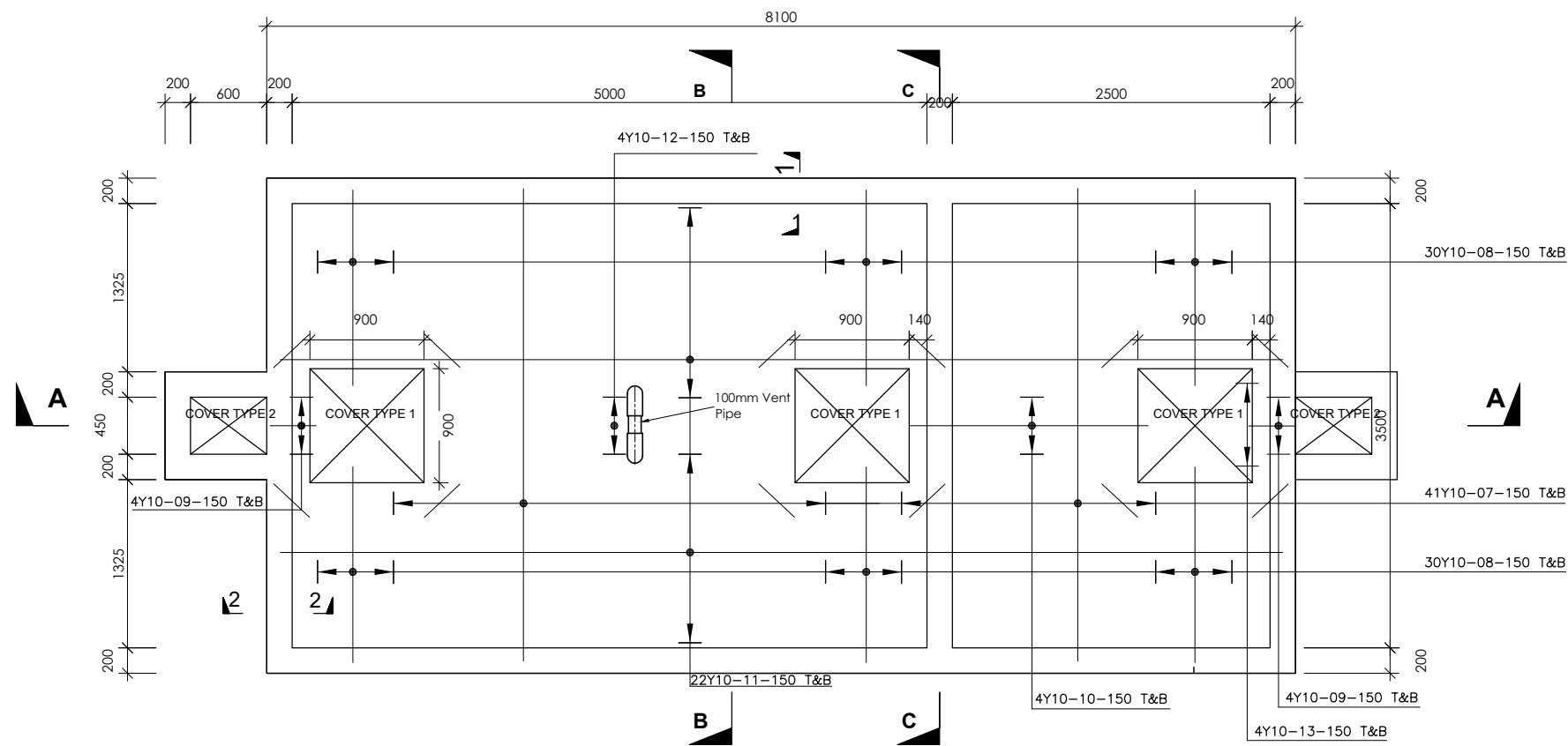

**ROOF SLAB PLAN**  
SCALE 1:75

**NOTES**

- 1 **CONCRETE:**
  - (a) CEMENT TO BE ORDINARY PORTLAND CEMENT TO B.S. 12
  - (b) CONCRETE AGGREGATE TO COMPLY WITH B.S. 882
  - (c) WATER IN CONCRETE MIXES TO B.S. 3148
  - (d) CONCRETE CLASSES TO BE AS FOLLOWS:-  
MASS CONCRETE FILL AND BLINDING MIX, CLASS 15/40  
REINFORCED CONCRETE, CLASS 25/20
  - (e) MINIMUM COVER TO ALL REINFORCEMENT TO BE 40mm UNLESS AS SPECIFIED BELOW FOR BUILDINGS:  
MEMBERS OF BUILDINGS:  
- SLABS - 20 mm  
- BEAMS - 25 mm  
- COLUMNS - 40 mm  
- FOUNDATIONS & FOOTINGS - 50 mm
  - (f) WALLS/COLUMNS SHOULD BE POURED, IF POSSIBLE, IN A FULL HEIGHT POUR AS SOON AS POSSIBLE AFTER THE BASE HAS BEEN CONCRETED (2 TO 3 DAYS)
- 2 **REINFORCEMENT:**
  - (a) REINFORCEMENT TO BE HIGH YIELD SQUARE TWISTED BARS TO B.S. 4461
  - (b) BENDING DIMENSIONS TO B.S. 4466
  - (c) THE CONTRACTOR IS RESPONSIBLE FOR PROVIDING ALL SPACER BLOCKS, CHAIRS AND TYING WIRE
  - (d) EXAMPLE: 16 T12 - 07 - 150 SIGNIFIES 16 No. HIGH TENSILE 12mm DIA. BARS IDENTIFICATION MARK 07 AT 150mm CENTRE TO CENTRE SPACING
- 3 **JOINTS:**
  - (a) THE POSITION AND NUMBER OF INTERMEDIATE JOINTS TO BE AS DIRECTED BY THE ENGINEER OR AS SHOWN IN THE DRAWINGS.  
  
BEFORE PLACING FRESH CONCRETE THE OLD SURFACE SHALL BE ROUGHENED AND ALL LAITANCE AND LOOSE MATERIAL REMOVED.  
  
THE SURFACE SHALL BE THOROUGHLY WETTED BUT EXCESS WATER SHOULD BE REMOVED SO THAT THE CONSTRUCTION JOINTS ARE IN A SATURATED BUT SURFACE DRY CONDITION
  - (b) ALL WALL/COLUMN BASE CONNECTIONS SHOULD HAVE 100mm KICKER UNLESS OTHERWISE SPECIFIED
  - (c) THE uPVC WATER STOP SHALL BE 200mm WIDE UNLESS OTHERWISE SPECIFIED
  - (d) JOINT FILLER TO B.S. 5292 AND TO BE APPROVED BY THE ENGINEER
- 4 **ABBREVIATIONS:**

T - TOP	B - BOTTOM
N.F. - NEAR FACE	F.F. - FAR FACE
E.F. - EACH FACE	E.W. - EACH WAY
- 5 THIS DRAWING TO BE READ IN CONJUNCTION WITH DRAWING No. RBBT/01

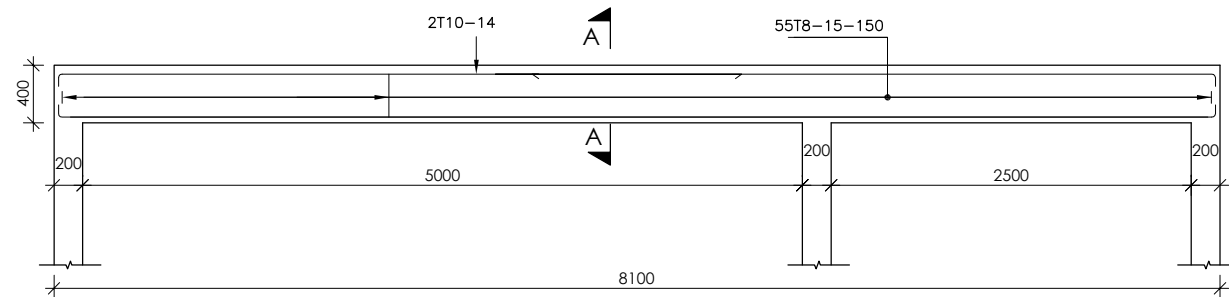

**BEAM B1**  
SCALE 1:100

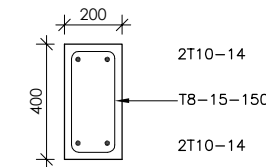

**BEAM B1 SECTION A-A**  
SCALE 1:50

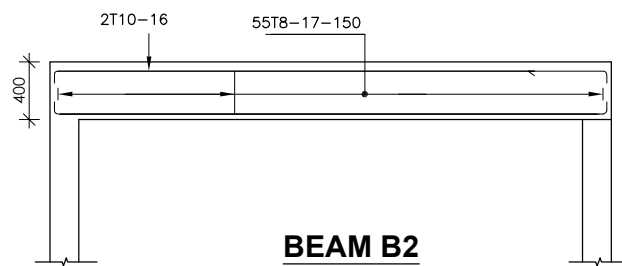

**BEAM B2**  
SCALE 1:100

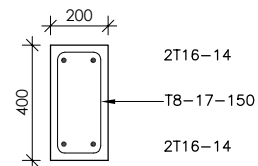

**BEAM B2 SECTION A-A**  
SCALE 1:50

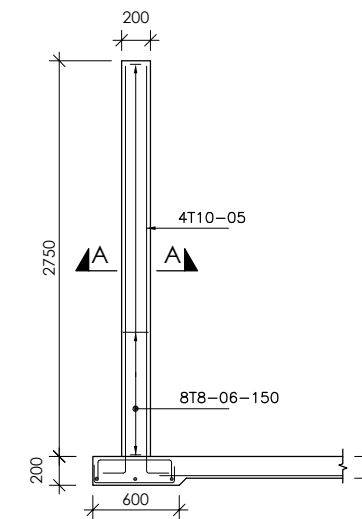

**COLUMN C1**  
SCALE 1:50

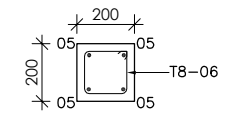

**COLUMN C1 SECTION A-A**  
SCALE 1:50

**SETTLER TANK**

**Project Title:**  
Up-scaling Basic Sanitation  
for Urban Poor  
(UBSUP)



**Project Area**

**Designed and drawn by:** UBSUP technical team  
**Checked by:** Programme Manager Urban Investments  
**Approved by:** CEO WSTF

**Notes:**  
See Above

Index-No.:	Description:

**Date:**  
**Scale:** As shown  
**page:**

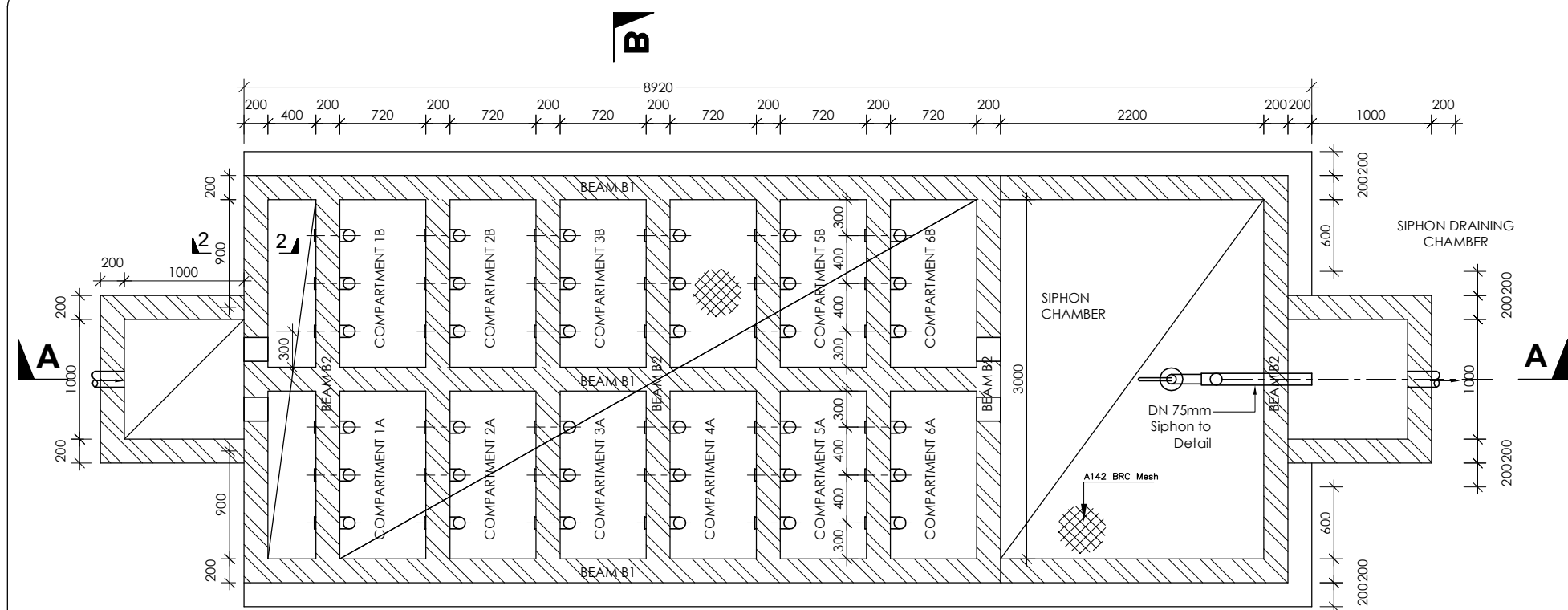

**BASE SLAB AND WALLS - PLAN**  
SCALE 1:50

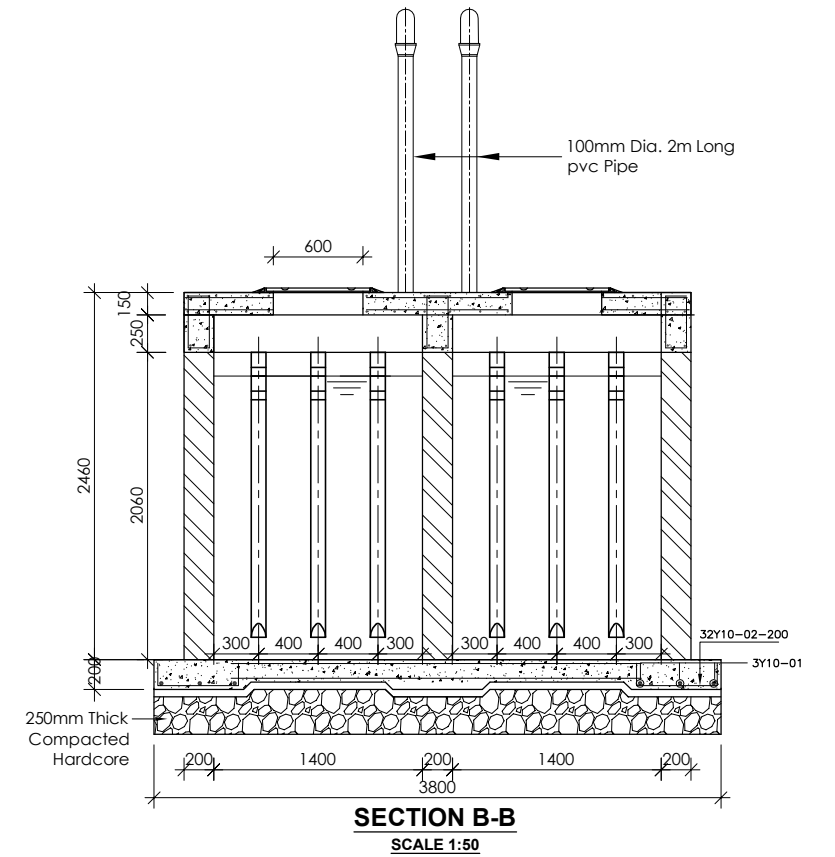

**SECTION B-B**  
SCALE 1:50

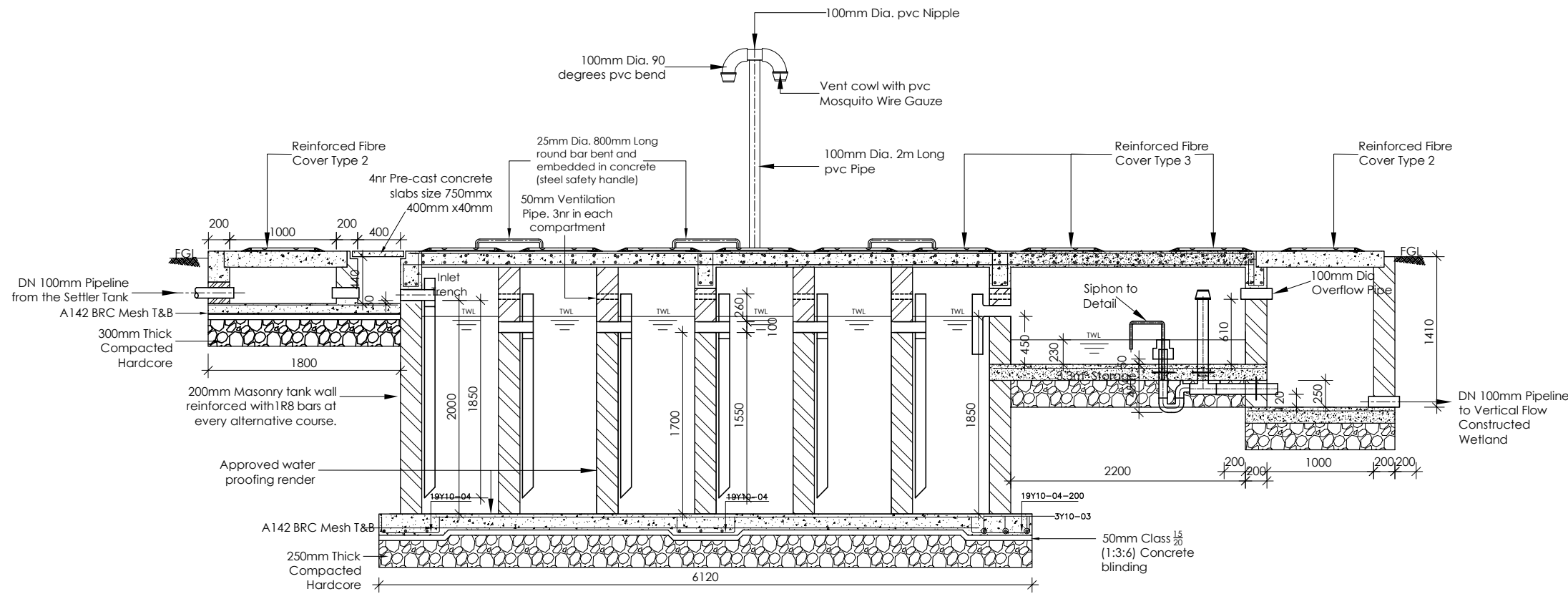

**SECTION A-A**  
SCALE 1:50

**ANAEROBIC BAFFLED REACTOR**

**NOTES**

- 1 CONCRETE:
  - (a) CEMENT TO BE ORDINARY PORTLAND CEMENT TO B.S. 12
  - (b) CONCRETE AGGREGATE TO COMPLY WITH B.S. 882
  - (c) WATER IN CONCRETE MIXES TO B.S. 3148
  - (d) CONCRETE CLASSES TO BE AS FOLLOWS:-  
MASS CONCRETE FILL AND BLINDING MIX, CLASS 15/40  
REINFORCED CONCRETE, CLASS 25/20
  - (e) MINIMUM COVER TO ALL REINFORCEMENT TO BE 40mm UNLESS AS SPECIFIED BELOW FOR BUILDINGS:  
MEMBERS OF BUILDINGS:  
- SLABS - 20 mm  
- BEAMS - 25 mm  
- COLUMNS - 40 mm  
- FOUNDATIONS & FOOTINGS - 50 mm
- (f) WALLS/COLUMNS SHOULD BE POURED, IF POSSIBLE, IN A FULL HEIGHT POUR AS SOON AS POSSIBLE AFTER THE BASE HAS BEEN CONCRETED (2 TO 3 DAYS)
- 2 REINFORCEMENT:
  - (a) REINFORCEMENT TO BE HIGH YIELD SQUARE TWISTED BARS TO B.S. 4461
  - (b) BENDING DIMENSIONS TO B.S. 4466
  - (c) THE CONTRACTOR IS RESPONSIBLE FOR PROVIDING ALL SPACER BLOCKS, CHAIRS AND TYING WIRE
  - (d) EXAMPLE: 16 T12 - 07 - 150 SIGNIFIES 16 No. HIGH TENSILE 12mm DIA. BARS IDENTIFICATION MARK 07 AT 150mm CENTRE TO CENTRE SPACING
- 3 JOINTS:
  - (a) THE POSITION AND NUMBER OF INTERMEDIATE JOINTS TO BE AS DIRECTED BY THE ENGINEER OR AS SHOWN IN THE DRAWINGS.  
BEFORE PLACING FRESH CONCRETE THE OLD SURFACE SHALL BE ROUGHENED AND ALL LATTANCE AND LOOSE MATERIAL REMOVED. THE SURFACE SHALL BE THOROUGHLY WETTED BUT EXCESS WATER SHOULD BE REMOVED SO THAT THE CONSTRUCTION JOINTS ARE IN A SATURATED BUT SURFACE DRY CONDITION
  - (b) ALL WALL/COLUMN BASE CONNECTIONS SHOULD HAVE 100mm KICKER UNLESS OTHERWISE SPECIFIED
  - (c) THE UPVC WATER STOP SHALL BE 200mm WIDE UNLESS OTHERWISE SPECIFIED
  - (d) JOINT FILLER TO B.S. 5292 AND TO BE APPROVED BY THE ENGINEER
- 4 ABBREVIATIONS:
 

T - TOP	B - BOTTOM
N.F. - NEAR FACE	F.F. - FAR FACE
E.F. - EACH FACE	E.W. - EACH WAY
- 5 THIS DRAWING TO BE READ IN CONJUNCTION WITH DRAWING No. RBBT/01

**Project Title:**  
Up-scaling Basic Sanitation  
for Urban Poor  
(UBSUP)



**Project Area**

**Designed and drawn by:** UBSUP technical team  
**Checked by:** Programme Manager Urban Investments  
**Approved by:** CEO WSTF

**Notes:**  
See Above

Index-No.:	Description:	Date:

Scale: As shown  
page:

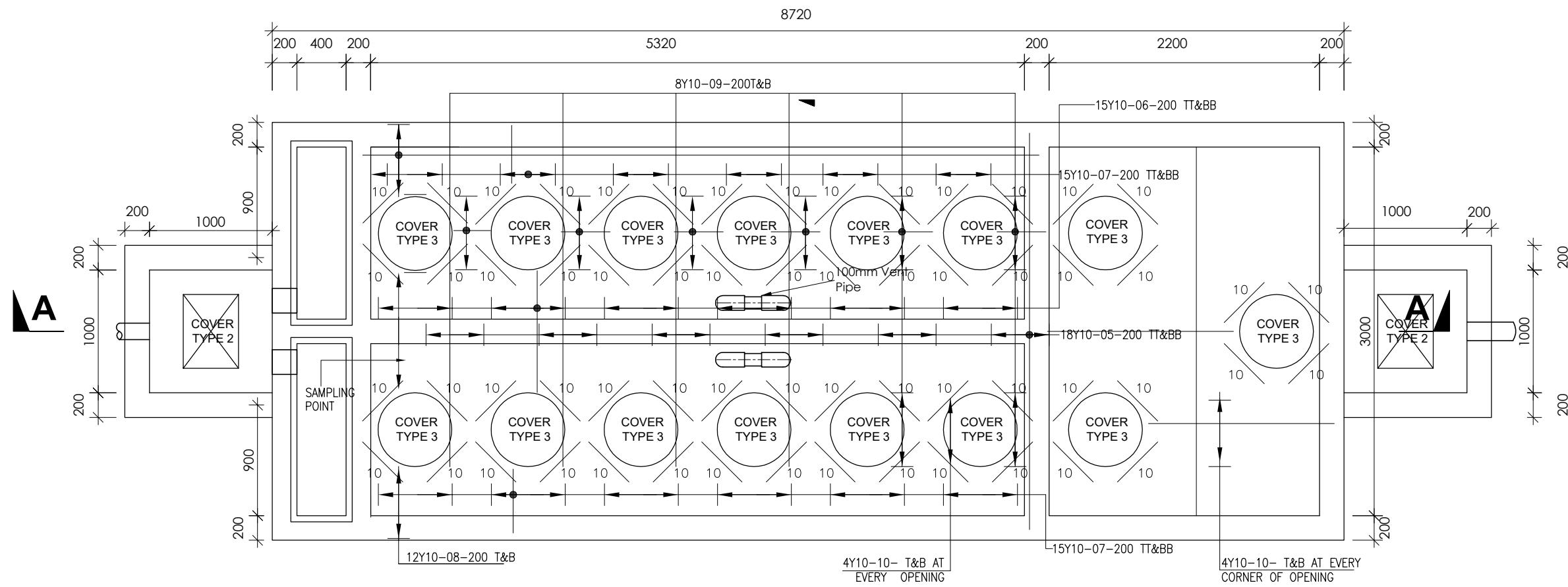

**TOP SLAB PLAN**  
SCALE 1:50

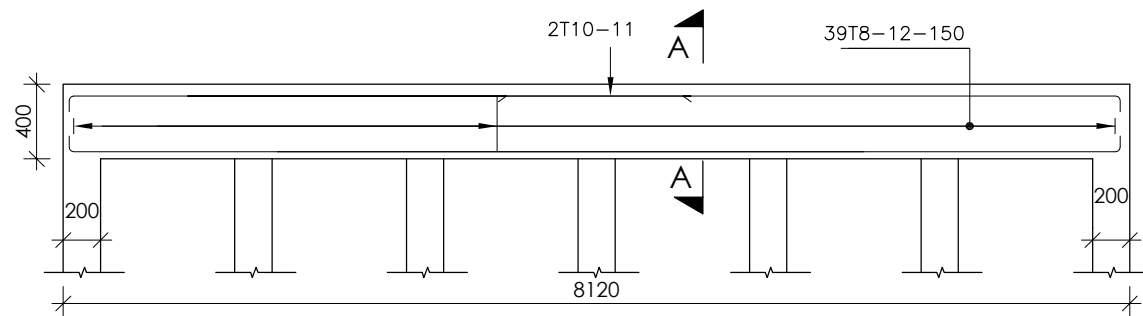

**BEAM B1**  
SCALE 1:100

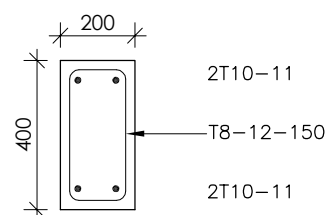

**BEAM B1 SECTION A-A**  
SCALE 1:50

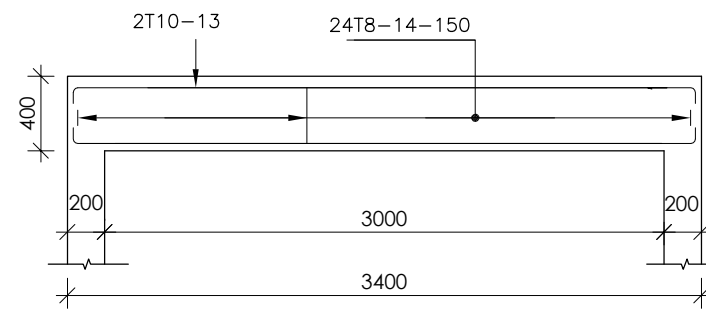

**BEAM B2**  
SCALE 1:100

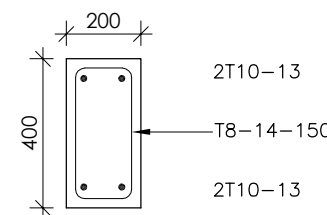

**BEAM B2 SECTION A-A**  
SCALE 1:50

**NOTES**

- 1 CONCRETE:
  - (a) CEMENT TO BE ORDINARY PORTLAND CEMENT TO B.S. 12
  - (b) CONCRETE AGGREGATE TO COMPLY WITH B.S. 882
  - (c) WATER IN CONCRETE MIXES TO B.S. 3148
  - (d) CONCRETE CLASSES TO BE AS FOLLOWS:-  
MASS CONCRETE FILL AND BLINDING MIX, CLASS 15/40  
REINFORCED CONCRETE, CLASS 25/20
  - (e) MINIMUM COVER TO ALL REINFORCEMENT TO BE 40mm UNLESS AS SPECIFIED BELOW FOR BUILDINGS:  
MEMBERS OF BUILDINGS:  
- SLABS - 20 mm  
- BEAMS - 25 mm  
- COLUMNS - 40 mm  
- FOUNDATIONS & FOOTINGS - 50 mm
  - (f) WALLS/COLUMNS SHOULD BE POURED, IF POSSIBLE, IN A FULL HEIGHT POUR AS SOON AS POSSIBLE AFTER THE BASE HAS BEEN CONCRETED (2 TO 3 DAYS)
- 2 REINFORCEMENT:
  - (a) REINFORCEMENT TO BE HIGH YIELD SQUARE TWISTED BARS TO B.S. 4461
  - (b) BENDING DIMENSIONS TO B.S. 4466
  - (c) THE CONTRACTOR IS RESPONSIBLE FOR PROVIDING ALL SPACER BLOCKS, CHAIRS AND TYING WIRE
  - (d) EXAMPLE: 16 T12 - 07 - 150 SIGNIFIES 16 No. HIGH TENSILE 12mm DIA. BARS IDENTIFICATION MARK 07 AT 150mm CENTRE TO CENTRE SPACING
- 3 JOINTS:
  - (a) THE POSITION AND NUMBER OF INTERMEDIATE JOINTS TO BE AS DIRECTED BY THE ENGINEER OR AS SHOWN IN THE DRAWINGS.  
BEFORE PLACING FRESH CONCRETE THE OLD SURFACE SHALL BE ROUGHENED AND ALL LAITANCE AND LOOSE MATERIAL REMOVED. THE SURFACE SHALL BE THOROUGHLY WETTED BUT EXCESS WATER SHOULD BE REMOVED SO THAT THE CONSTRUCTION JOINTS ARE IN A SATURATED BUT SURFACE DRY CONDITION
  - (b) ALL WALL/COLUMN BASE CONNECTIONS SHOULD HAVE 100mm KICKER UNLESS OTHERWISE SPECIFIED
  - (c) THE uPVC WATER STOP SHALL BE 200mm WIDE UNLESS OTHERWISE SPECIFIED
  - (d) JOINT FILLER TO B.S. 5292 AND TO BE APPROVED BY THE ENGINEER
- 4 ABBREVIATIONS:
 

T - TOP	B - BOTTOM
N.F. - NEAR FACE	F.F. - FAR FACE
E.F. - EACH FACE	E.W. - EACH WAY
- 5 THIS DRAWING TO BE READ IN CONJUNCTION WITH DRAWING No. RBBT/01

**ANAEROBIC BAFFLED REACTOR**

**Project Title:**  
Up-scaling Basic Sanitation  
for Urban Poor  
(UBSUP)



**Project Area**

**Designed and drawn by:** UBSUP technical team  
**Checked by:** Programme Manager Urban Investments  
**Approved by:** CEO WSTF

**Notes:**  
See Above

**Index-No.:**      **Description:**

Index-No.	Description

**Date:**

**Scale: As shown**

**page:**

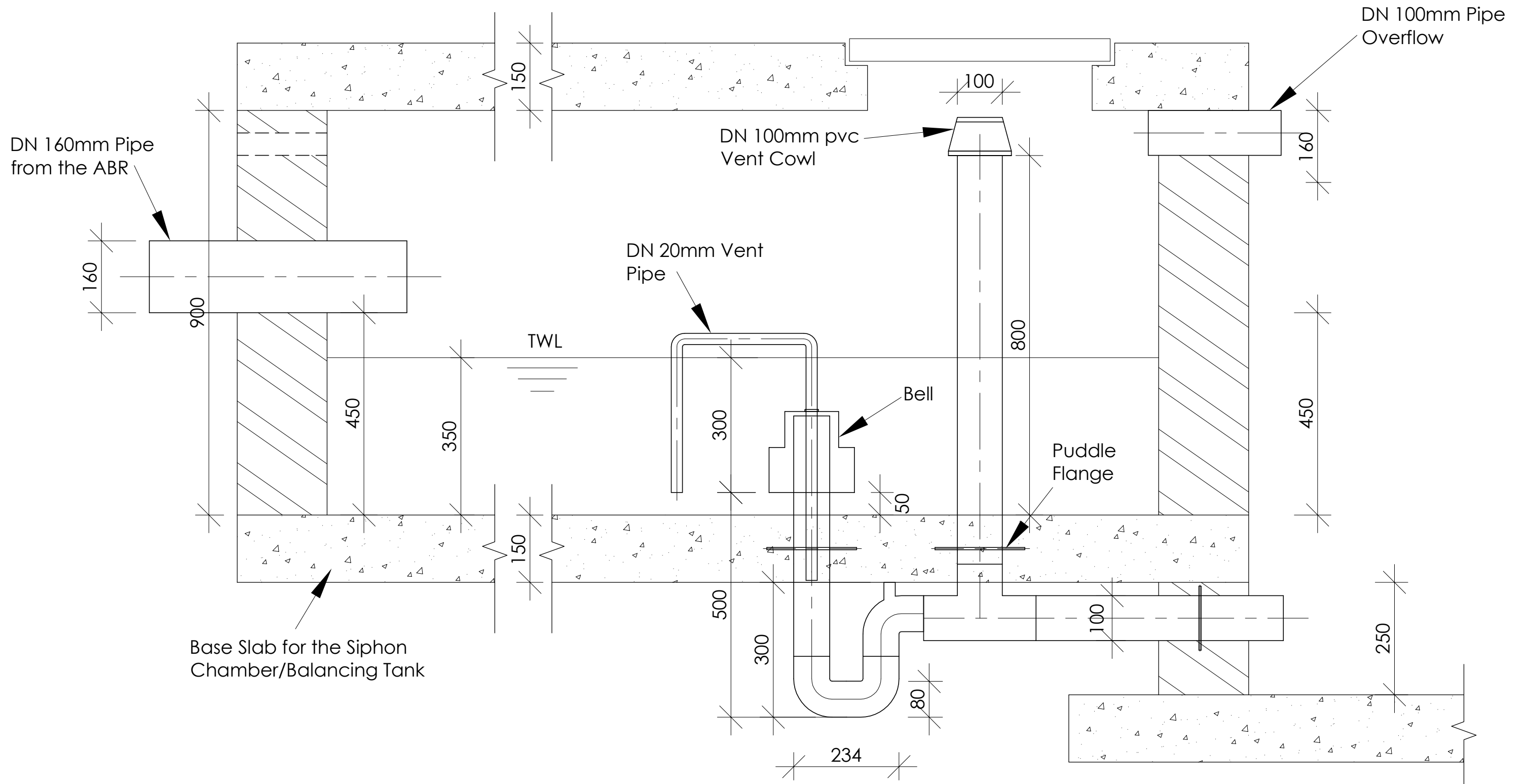

**ANAEROBIC BAFFLED REACTOR**

**Project Title:**  
Up-scaling Basic Sanitation  
for Urban Poor  
(UBSUP)



**Project Area**

**Designed and drawn by:** UBSUP technical team  
**Checked by:** Programme Manager Urban Investments  
**Approved by:** CEO WSTF

**Notes:**  
See Above

Index-No.:	Description:

**Date:**  
**Scale:** As shown  
**page:**

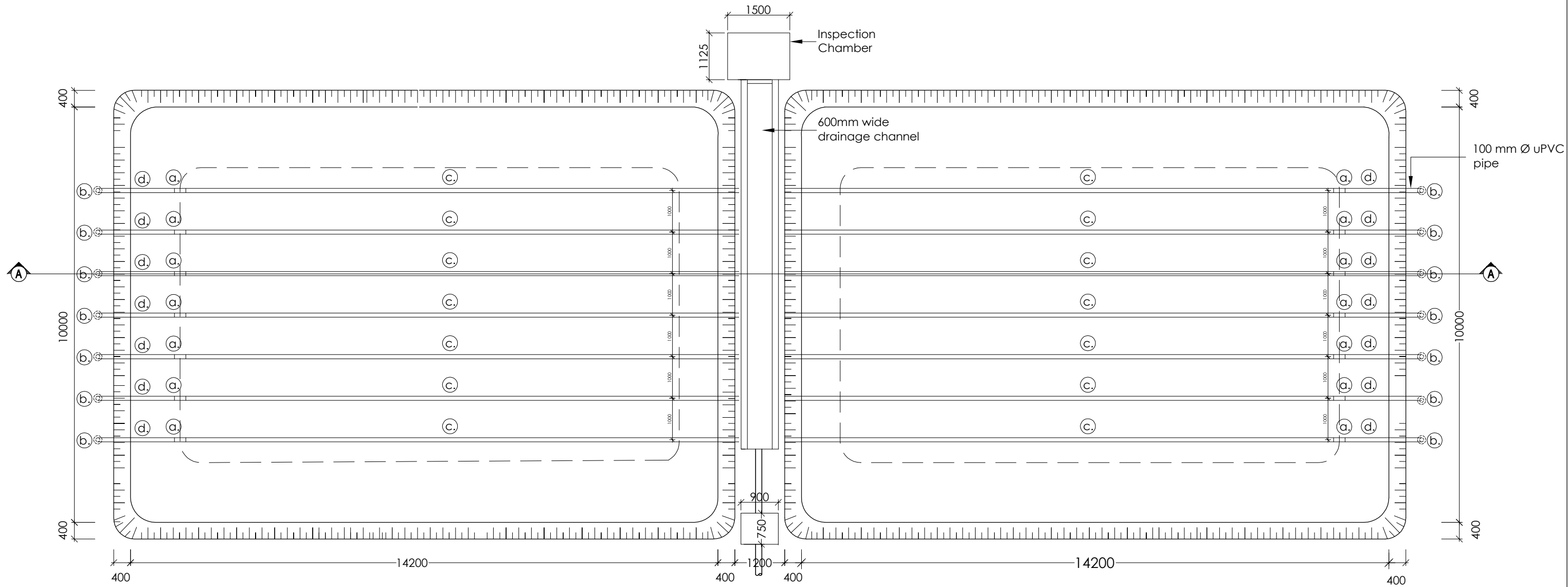

SCHEDULE OF PIPES AND FITTINGS

Description	Length	Qty
(a) 100mm Dia. uPVC 45° Bends	-	14
(b) 100mm Dia. uPVC Vent Cowls	-	14
(c) 100mm Dia. uPVC Pipe	13.5m	14
(d) 100mm Dia. uPVC Pipe	1.7m	14

NOTE  
Pipe No. c shall have slots of 5mm thickness and 50mm staggered every 100mm along the centre line

PLAN - UNDERDRAINAGE PIPEWORK

SCALE 1:100

KEY

- 100mm Distribution Layer - Coarse Gravel; dia. 10 - 14mm
- 450mm Filter Layer - Sand; dia. 0.1 - 0.4mm
- 100mm Transition Layer - Coarse Gravel; dia. 10 - 14mm
- 100mm Drainage Layer - Course Gravel; dia. 20 - 32mm
- PE liner 1.5 mm

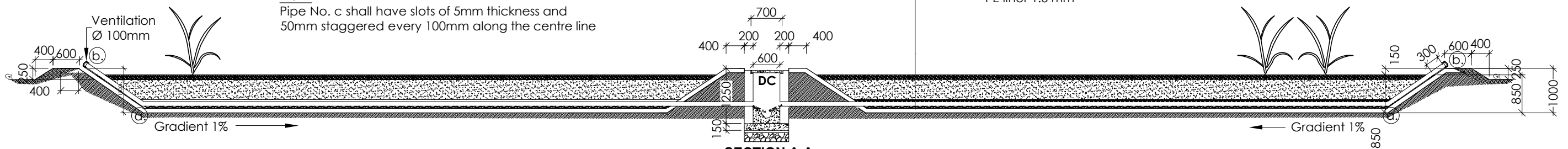

SECTION A-A

SCALE 1:100

VERTICAL FLOW CONSTRUCTED WETLAND

**Project Title:**  
Up-scaling Basic Sanitation  
for Urban Poor  
(UBSUP)



**Project Area**

**Designed and drawn by:** UBSUP technical team  
**Checked by:** Programme Manager Urban Investments  
**Approved by:** CEO WSTF

**Notes:**  
See Above

Index-No.:	Description:

**Date:**  
**Scale:** As shown  
**page:**



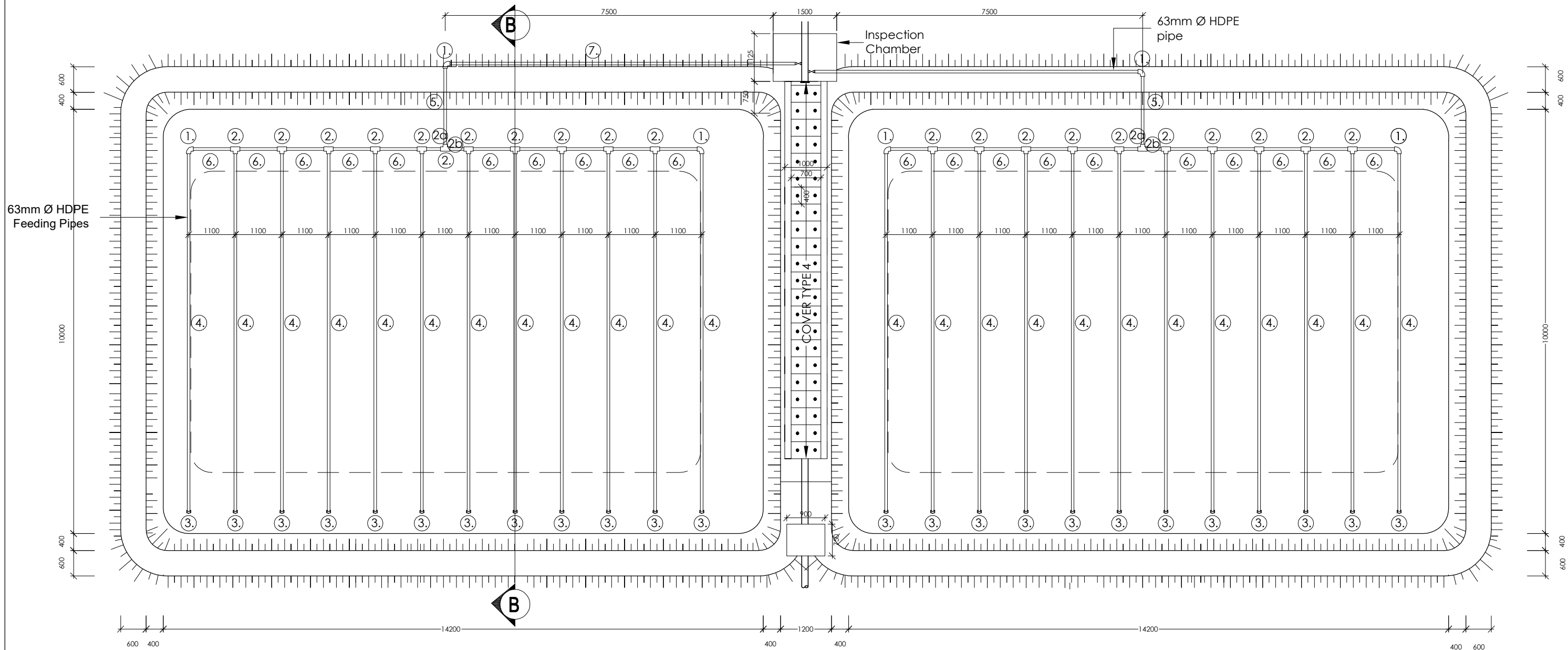

**PLAN**  
SCALE 1:100

**SCHEDULE OF PIPES AND FITTINGS**

Description	Length	Qty
① 100mm Dia. HDPE 90° Bends	-	6
② 63x40mm Dia. HDPE Tee	-	20
②c 100mm Dia. HDPE Equal Tee	-	2
②b 100x63mm Dia. HDPE Reducer	-	4
③ 40mm Dia. HDPE End Caps	-	24
④ 40mm Dia. HDPE Pipe	8.5m	24
⑤ 100mm Dia. HDPE Pipe	2.0m	2
⑥ 63mm Dia. HDPE Pipe	1.1m	22
⑦ 100mm Dia. HDPE Pipe	8.3m	2

**KEY**

- 100mm Distribution Layer - Coarse Gravel; dia. 10 - 14mm
- 450mm Filter Layer - Sand; dia. 0.1 - 0.4mm
- 100mm Transition Layer - Coarse Gravel; dia. 10 - 14mm
- 100mm Drainage Layer - Coarse Gravel; dia. 20 - 32mm

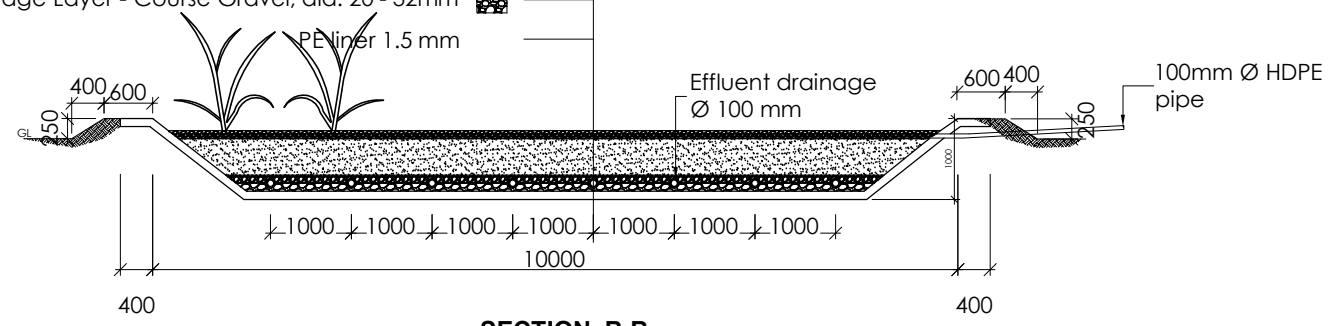

**SECTION B-B**  
SCALE 1:100

**VERTICAL FLOW CONSTRUCTED WETLAND**

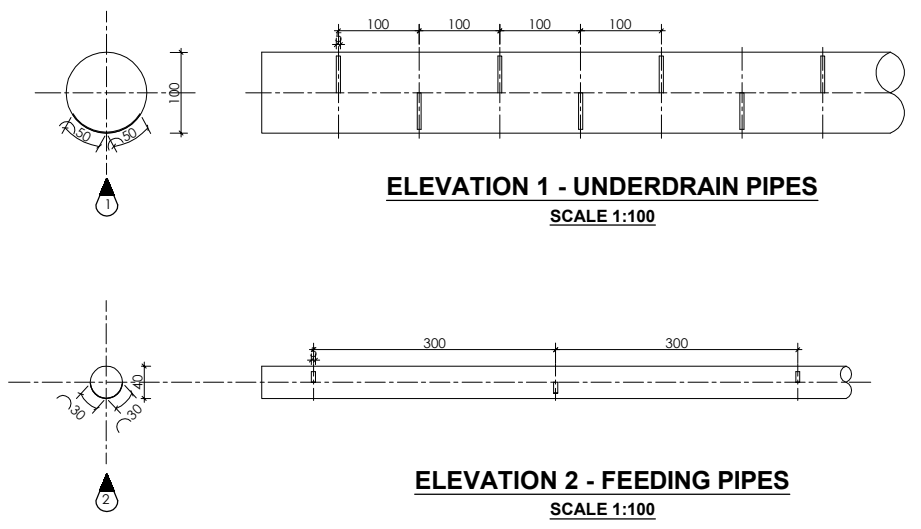

**ELEVATION 1 - UNDERDRAIN PIPES**  
SCALE 1:100

**ELEVATION 2 - FEEDING PIPES**  
SCALE 1:100

**NOTE**  
Pipe No. 4 shall have slots of 5mm thickness and 50mm staggered every 100mm along the centre line

**Project Title:**  
Up-scaling Basic Sanitation for Urban Poor (UBSUP)



**Project Area**

**Designed and drawn by:** UBSUP technical team  
**Checked by:** Programme Manager Urban Investments  
**Approved by:** CEO WSTF

**Notes:**  
See Above

Index-No.:	Description:

**Date:**  
**Scale:** As shown  
**page:**

2000mm by 500mm by 300mm deep portable SCREEN BOX made of frame and triple mesh as 5mmx5mm, 25mm by 25mm and 50mm by 50mm

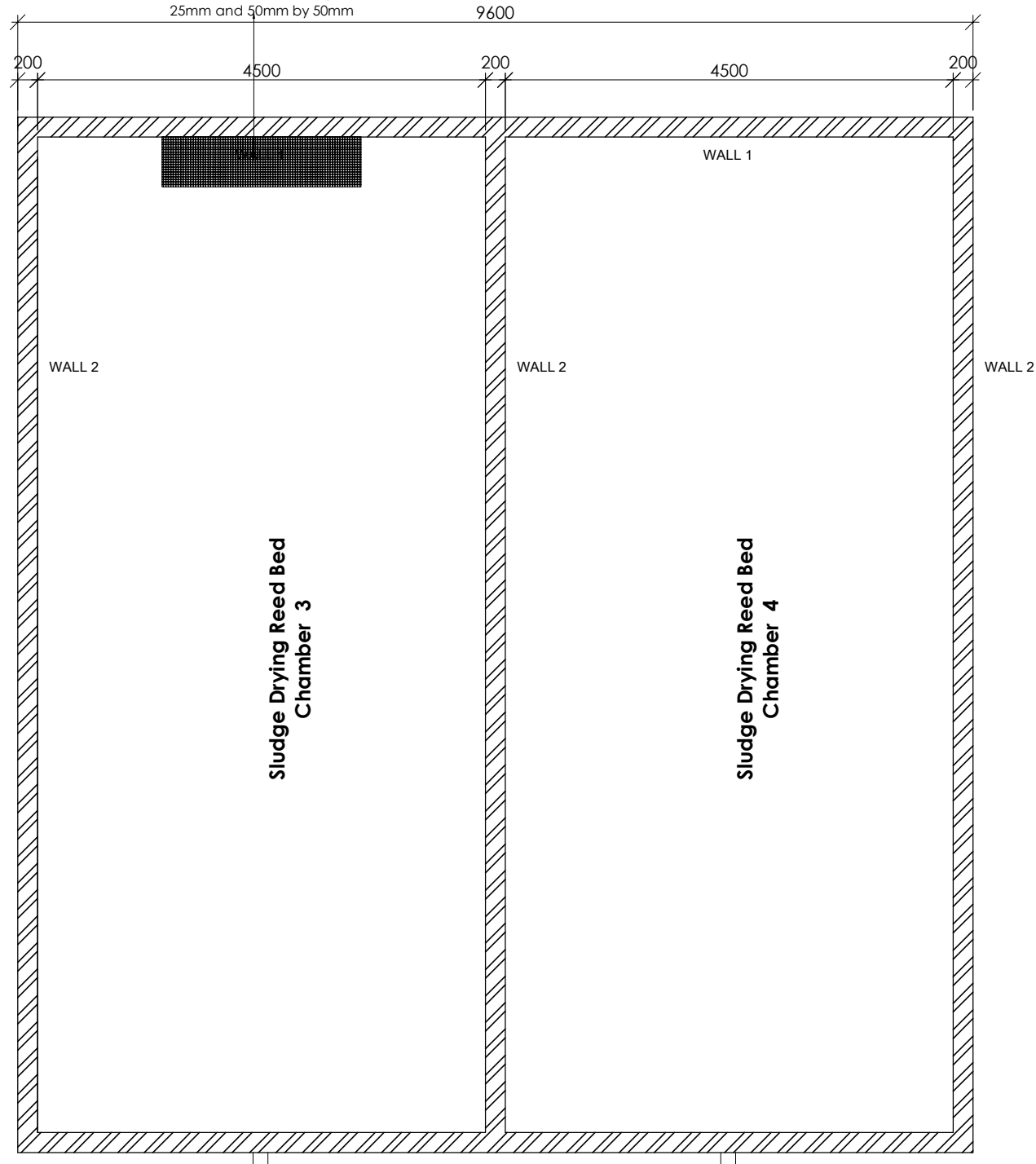

**SDRB LAYOUT PLAN - 2NR UNITS**  
SCALE 1:50

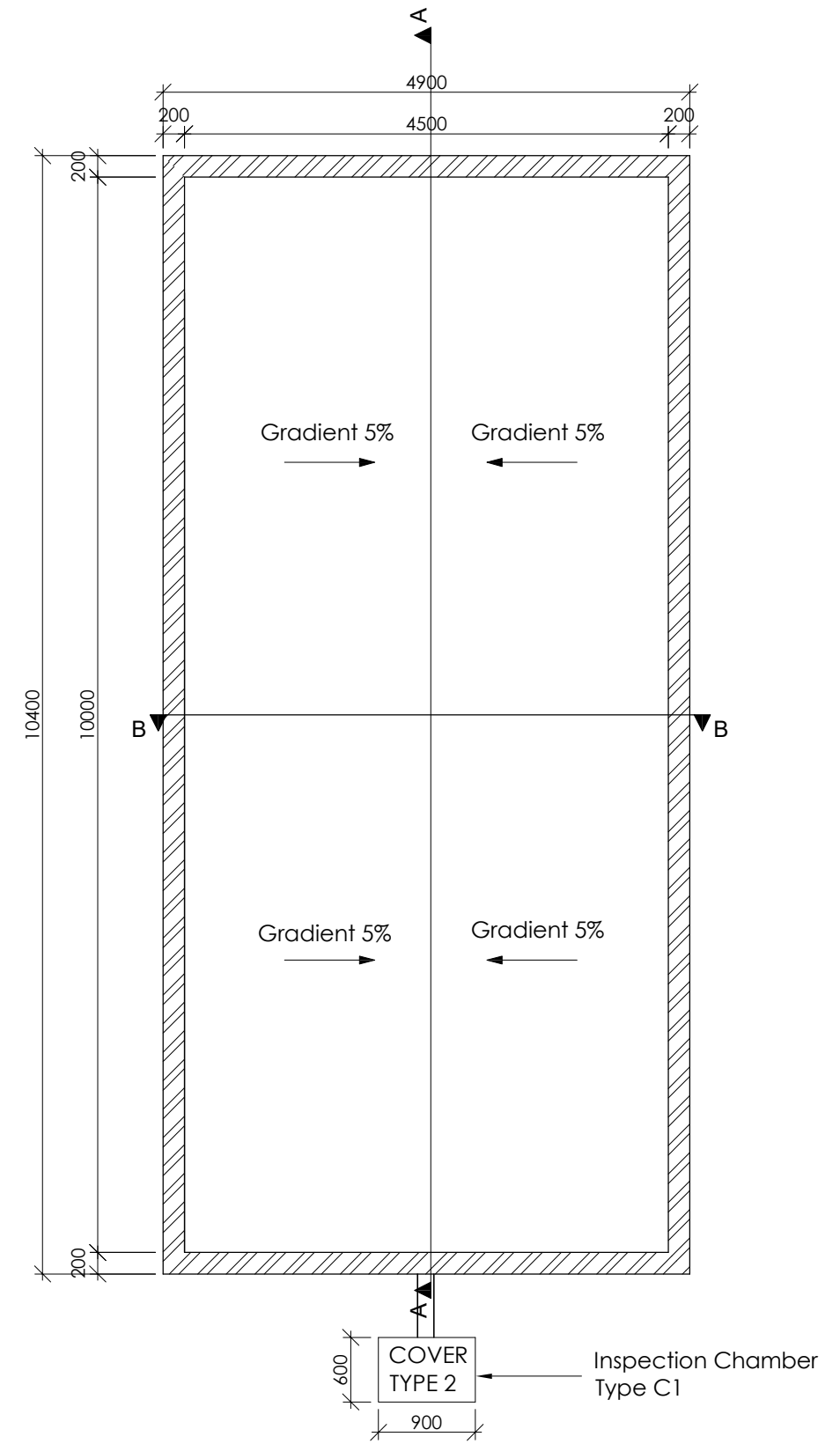

**SINGLE UNIT LAYOUT PLAN**  
SCALE 1:50

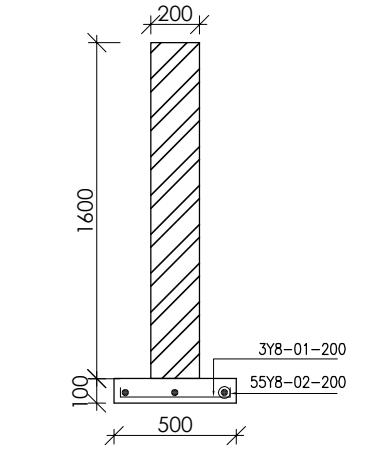

**FOUNDATION - WALL 1**  
SCALE 1:50

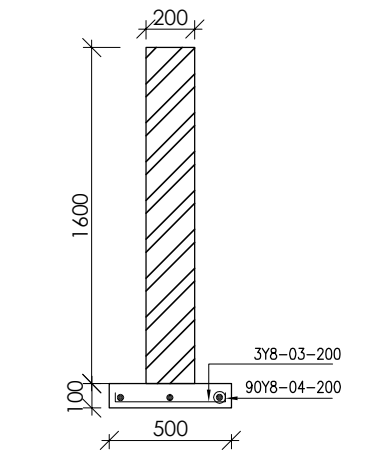

**FOUNDATION - WALL 2**  
SCALE 1:25

**SLUDGE DRYING BED**

**Project Title:**  
Up-scaling Basic Sanitation for Urban Poor (UBSUP)



**Project Area**

**Designed and drawn by:** UBSUP technical team  
**Checked by:** Programme Manager Urban Investments  
**Approved by:** CEO WSTF

**Notes:**  
See Above

Index-No.:	Description:

**Date:**  
**Scale:** As shown  
**page:**

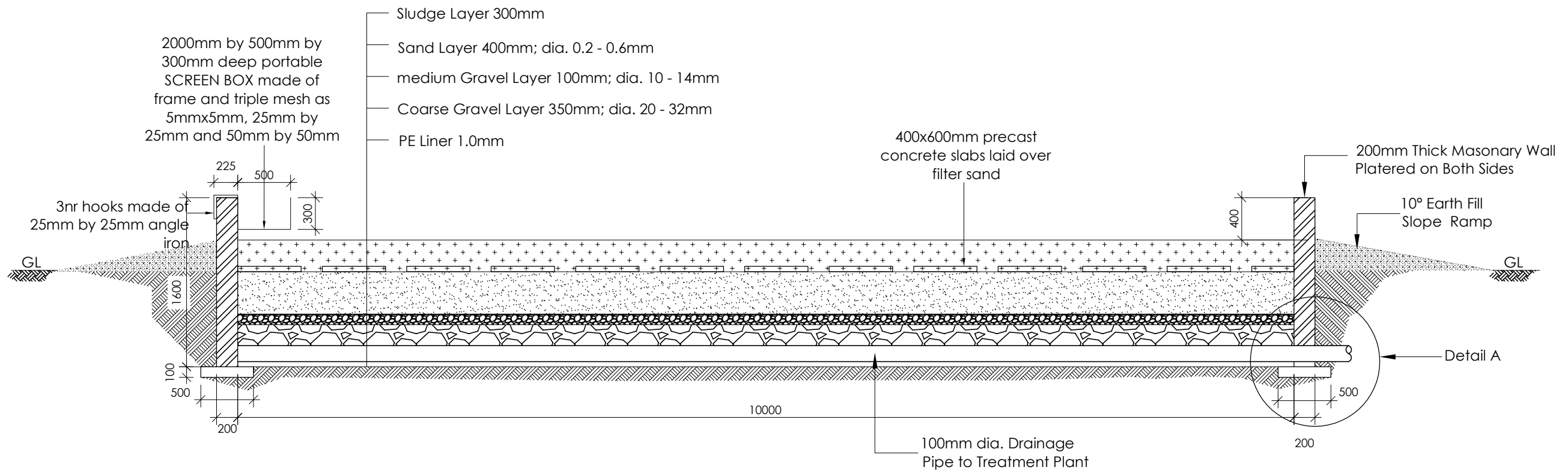

**SECTION A - A**  
SCALE 1:50

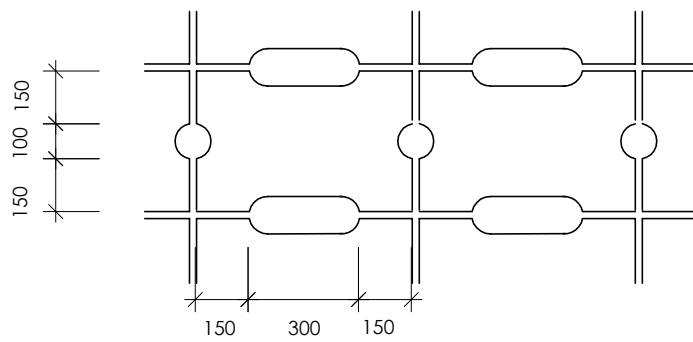



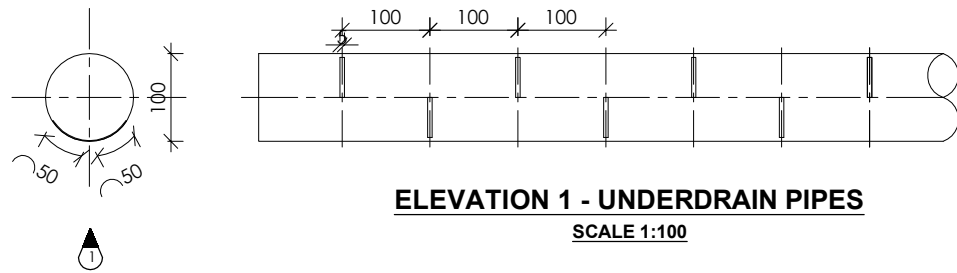

**400mm x 600mm x 50mm THICK  
PRECAST CONCRETE SLABS LAID  
ON SURFACE OF MEDIA**  
N.T.S



**ELEVATION 1 - UNDERDRAIN PIPES**  
SCALE 1:100

**KEY**

-  Fecal Sludge Layer
-  Sand Layer; dia. 0.2 - 0.6mm
-  Medium Gravel Layer; dia. 10 - 14mm
-  Coarse Gravel Layer; dia. 20 - 32mm

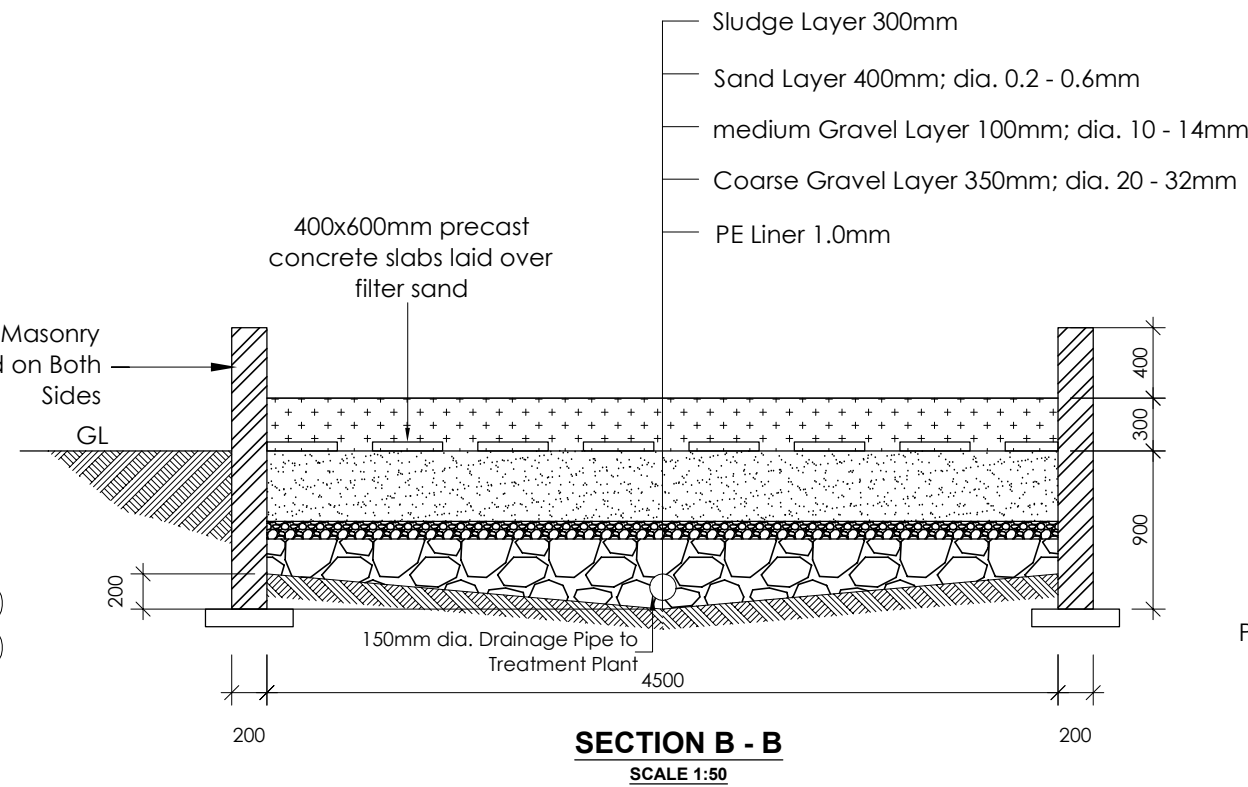

**SECTION B - B**  
SCALE 1:50

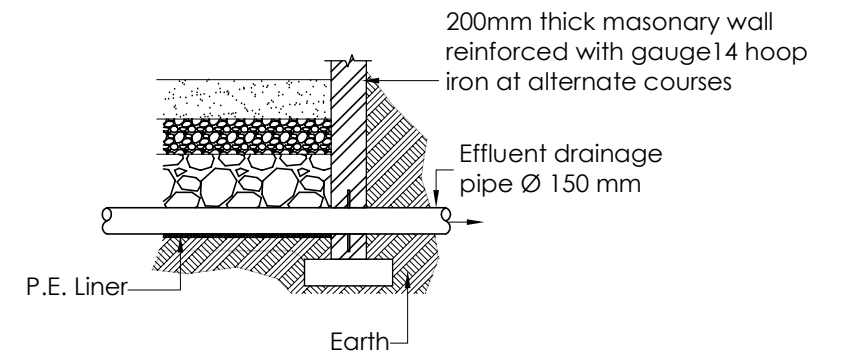

**COUPLING DETAIL A**  
SCALE 1:50

**SLUDGE DRYING BED**

**Project Title:**  
Up-scaling Basic Sanitation  
for Urban Poor  
(UBSUP)



**Project Area**

**Designed and drawn by:** UBSUP technical team  
**Checked by:** Programme Manager Urban Investments  
**Approved by:** CEO WSTF

**Notes:**  
See Above

Index-No.:	Description:

**Date:**  
**Scale:** As shown  
**page:**

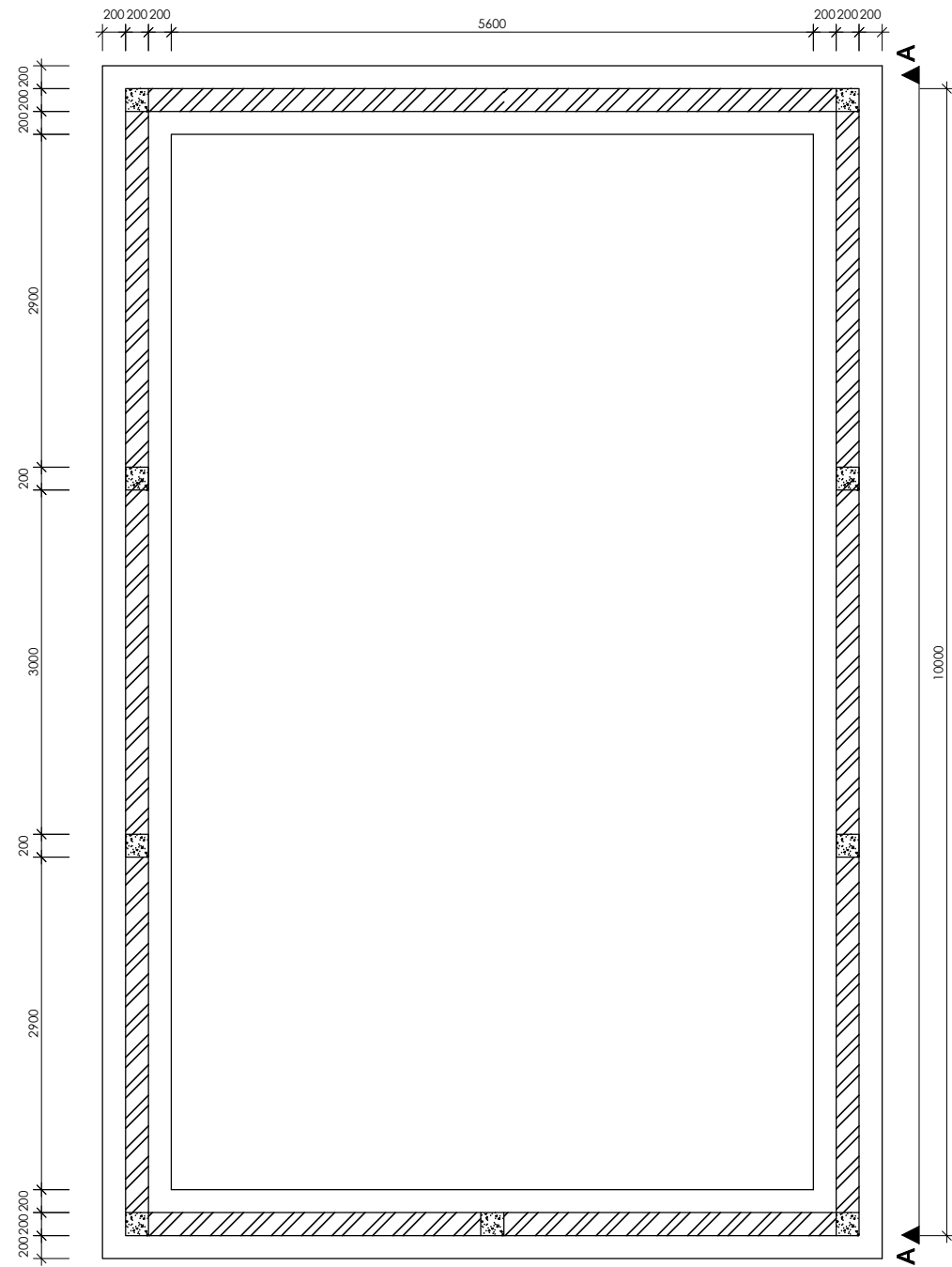

**FOUNDATION PLAN**  
SCALE 1:100

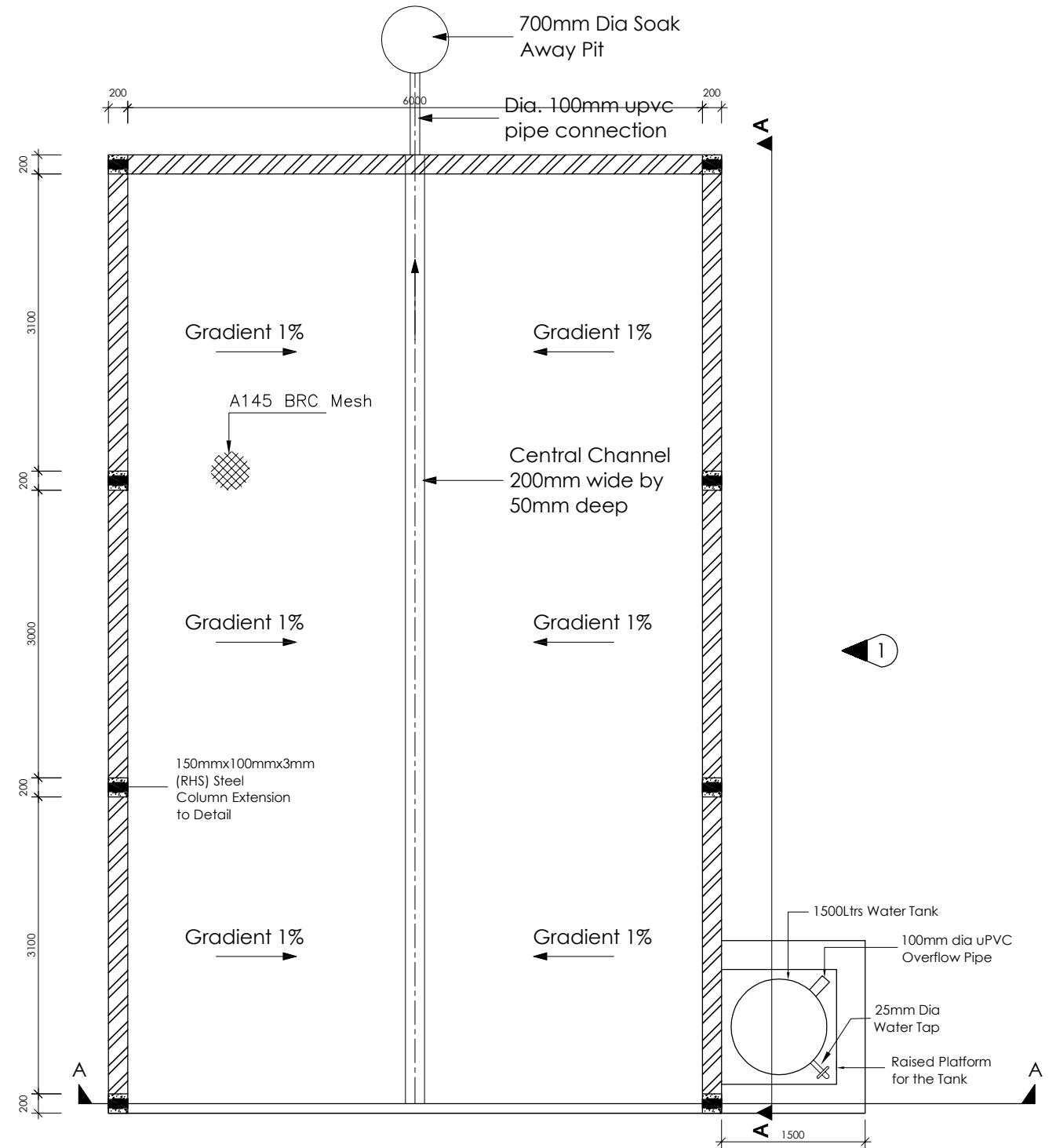

**FLOOR SLAB PLAN**  
SCALE 1:100

**COMPOSTING AREA**

**Project Title:**  
Up-scaling Basic Sanitation  
for Urban Poor  
(UBSUP)



**Project Area**

**Designed and drawn by:** UBSUP technical team  
**Checked by:** Programme Manager Urban Investments  
**Approved by:** CEO WSTF

**Notes:**  
See Above

Index-No.:	Description:

**Date:**  
**Scale: As shown**  
**page:**

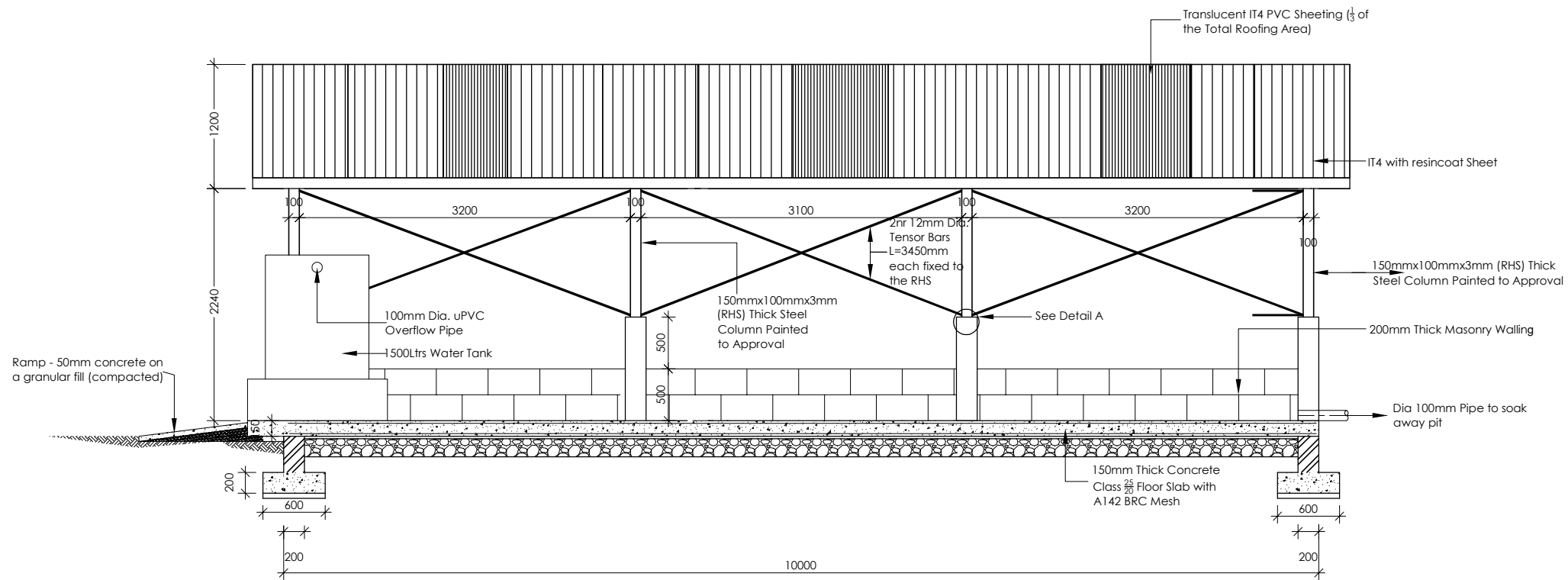

**ELEVATION 01**  
SCALE 1:100

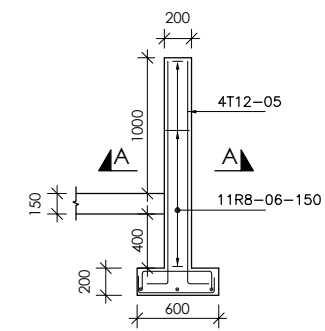

**COLUMN C1**  
SCALE 1:50

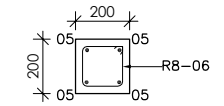

**COLUMN C1**  
SECTION A-A  
SCALE 1:50

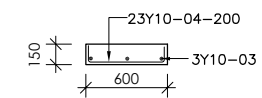

**STRIP FOOTING**  
SCALE 1:50

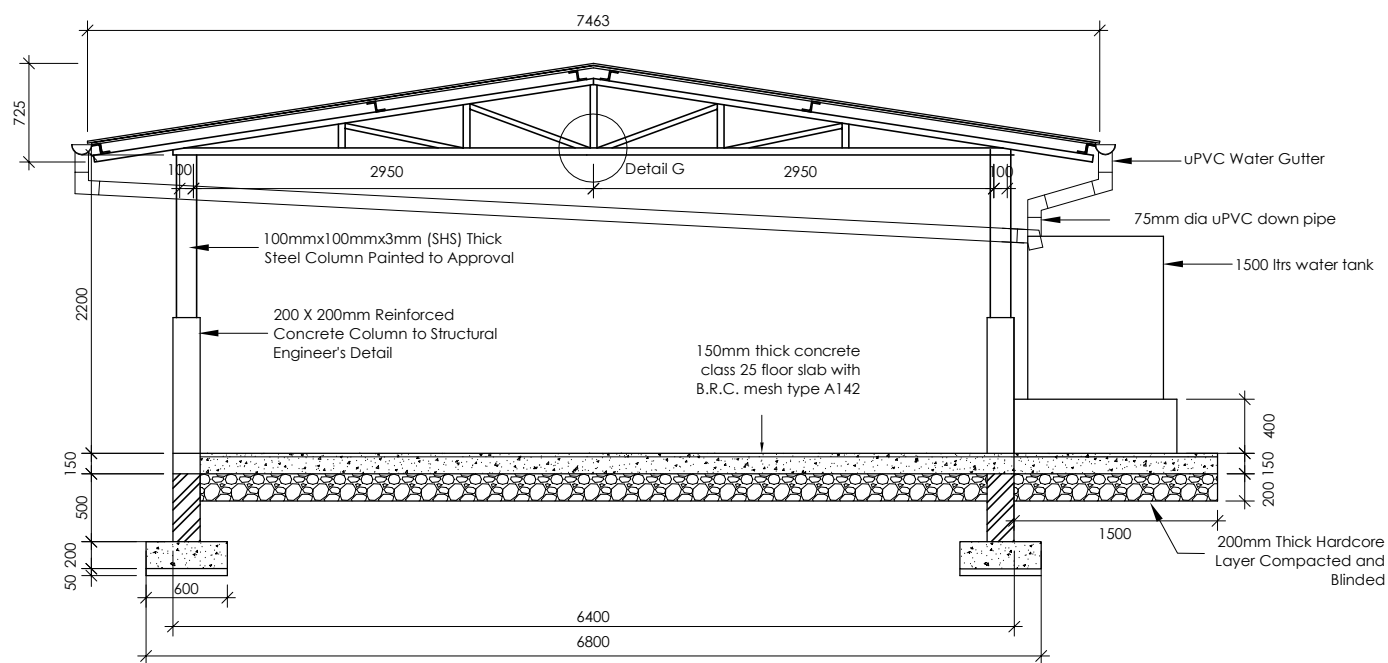

**SECTION A-A**  
SCALE 1:100

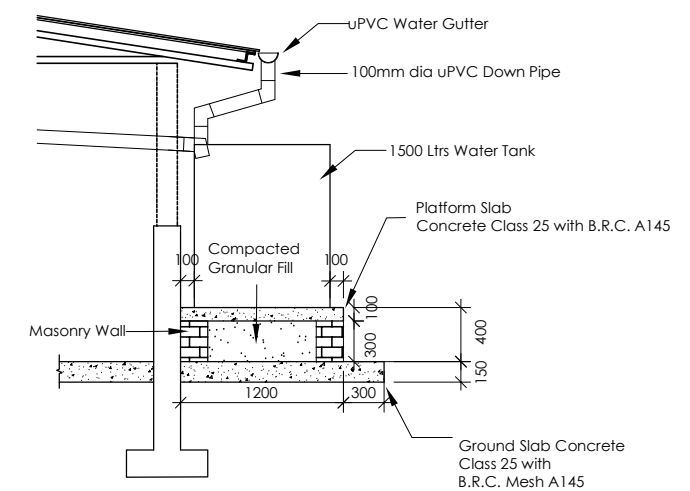
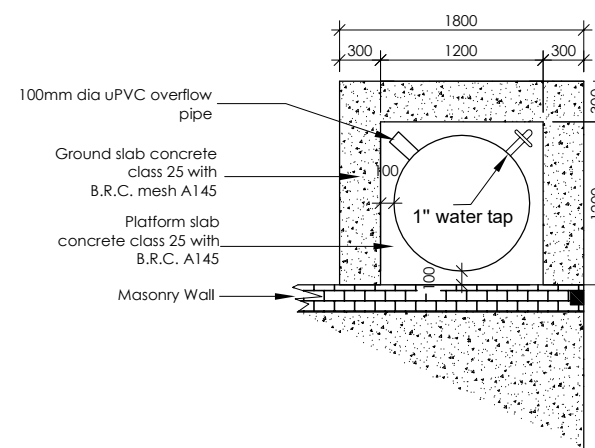

**RAINWATER COLLECTING CISTERN DETAILS**  
SCALE 1:50

**COMPOSTING AREA**

**Project Title:**  
Up-scaling Basic Sanitation  
for Urban Poor  
(UBSUP)



**Project Area**

**Designed and drawn by:** UBSUP technical team  
**Checked by:** Programme Manager Urban Investments  
**Approved by:** CEO WSTF

**Notes:**  
See Above

Index-No.:	Description:

**Date:**  
**Scale:** As shown  
**page:**



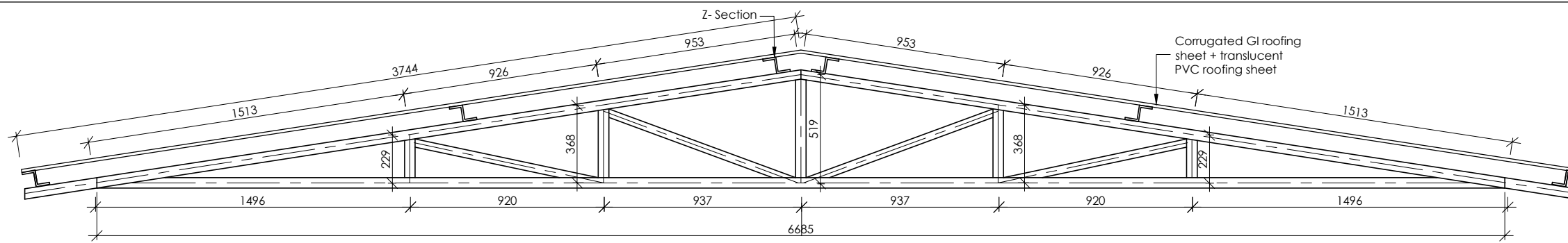

**STEEL TRUSS DIMENSION - 4 NR REQUIRED**  
SCALE 1:50

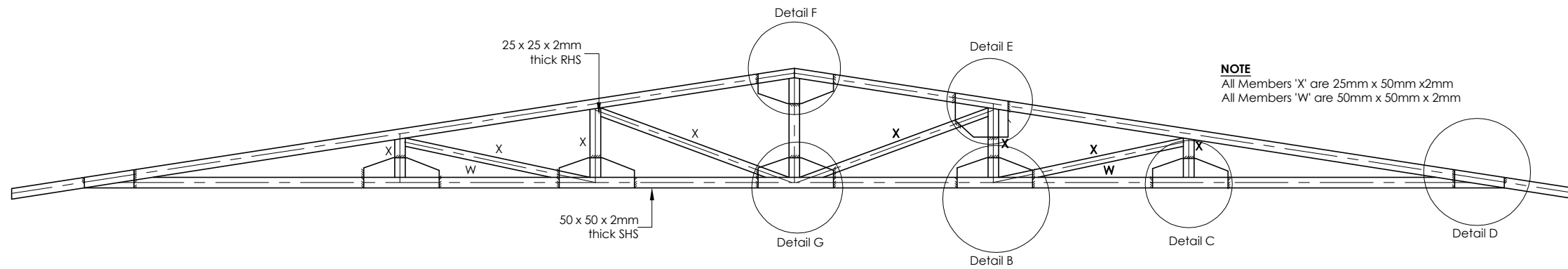

**STEEL TRUSS DETAILS - 4 NR REQUIRED**  
SCALE 1:50

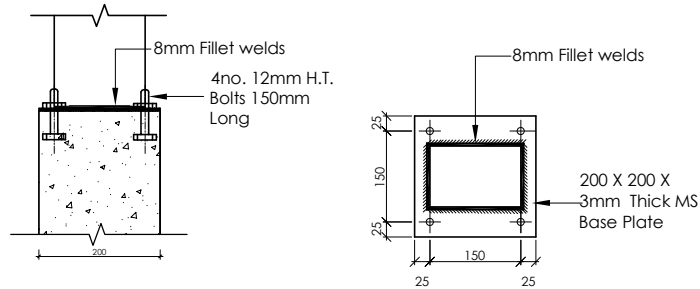

**DETAIL A - STEEL COLUMN CONNECTION DETAILS**  
SCALE 1:20

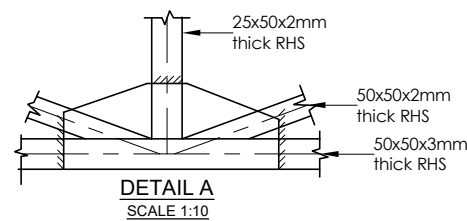

**DETAIL B**  
SCALE 1:10

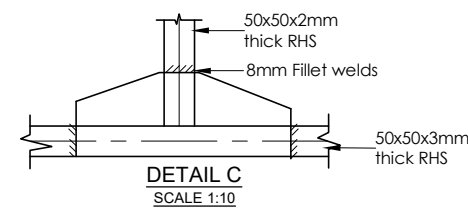

**DETAIL C**  
SCALE 1:10

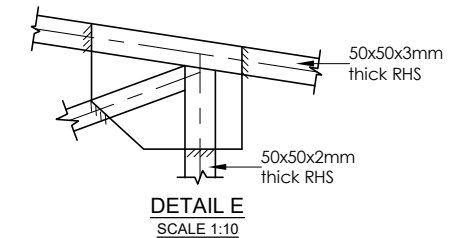

**DETAIL E**  
SCALE 1:10

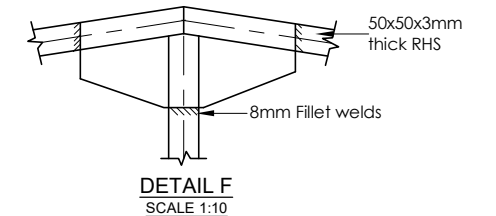
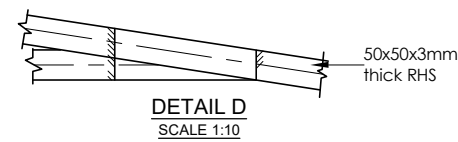
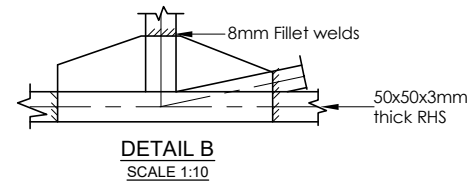

**TENSOR FITTINGS**  
SCALE 1:10

**COMPOSTING AREA**

**Project Title:**  
Up-scaling Basic Sanitation  
for Urban Poor  
(UBSUP)



**Project Area**

**Designed and drawn by:** UBSUP technical team  
**Checked by:** Programme Manager Urban Investments  
**Approved by:** CEO WSTF

**Notes:**  
See Above

Index-No.:	Description:

**Date:**  
**Scale:** As shown  
**page:**

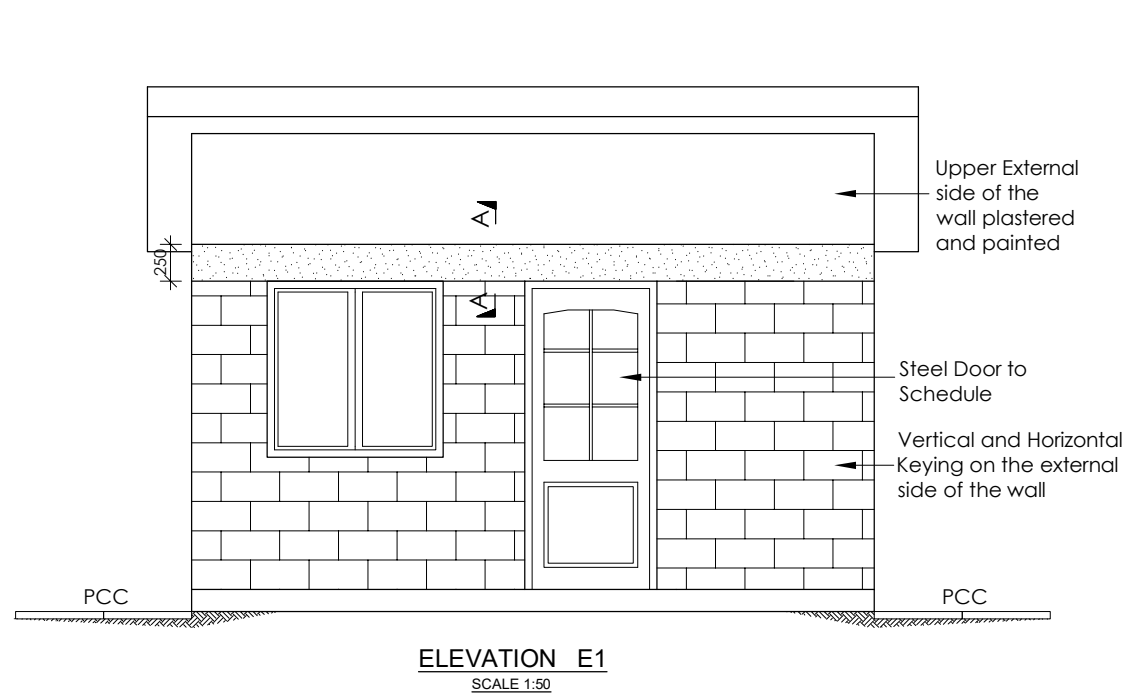

**ELEVATION E1**  
SCALE 1:50

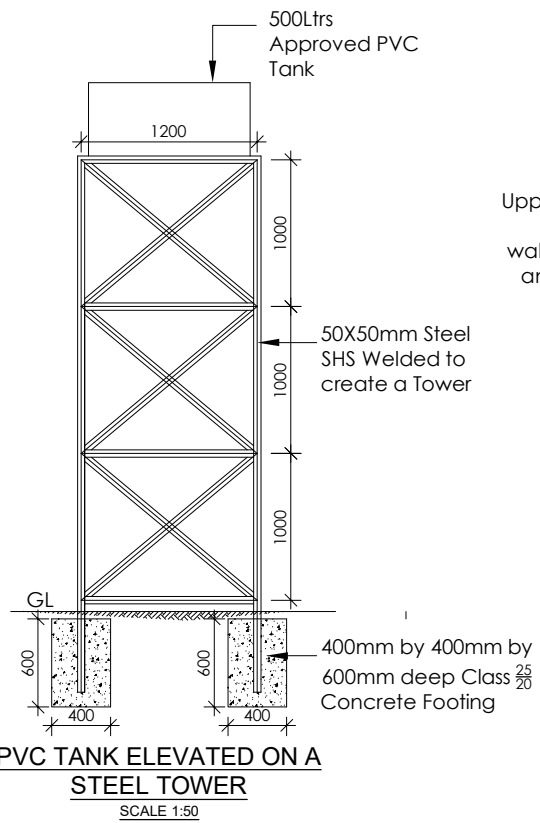

**PVC TANK ELEVATED ON A STEEL TOWER**  
SCALE 1:50

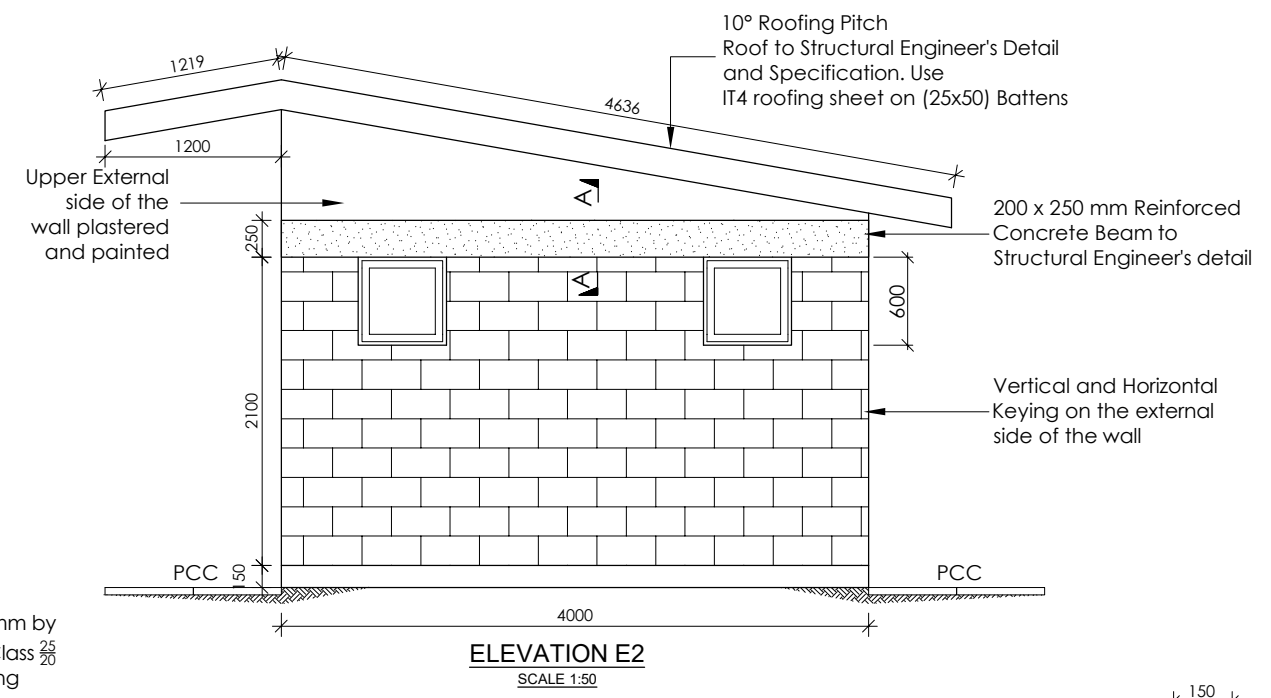

**ELEVATION E2**  
SCALE 1:50

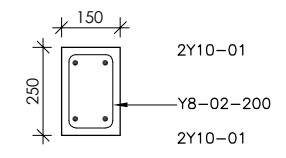

**SECTION A-A**  
SCALE 1:50

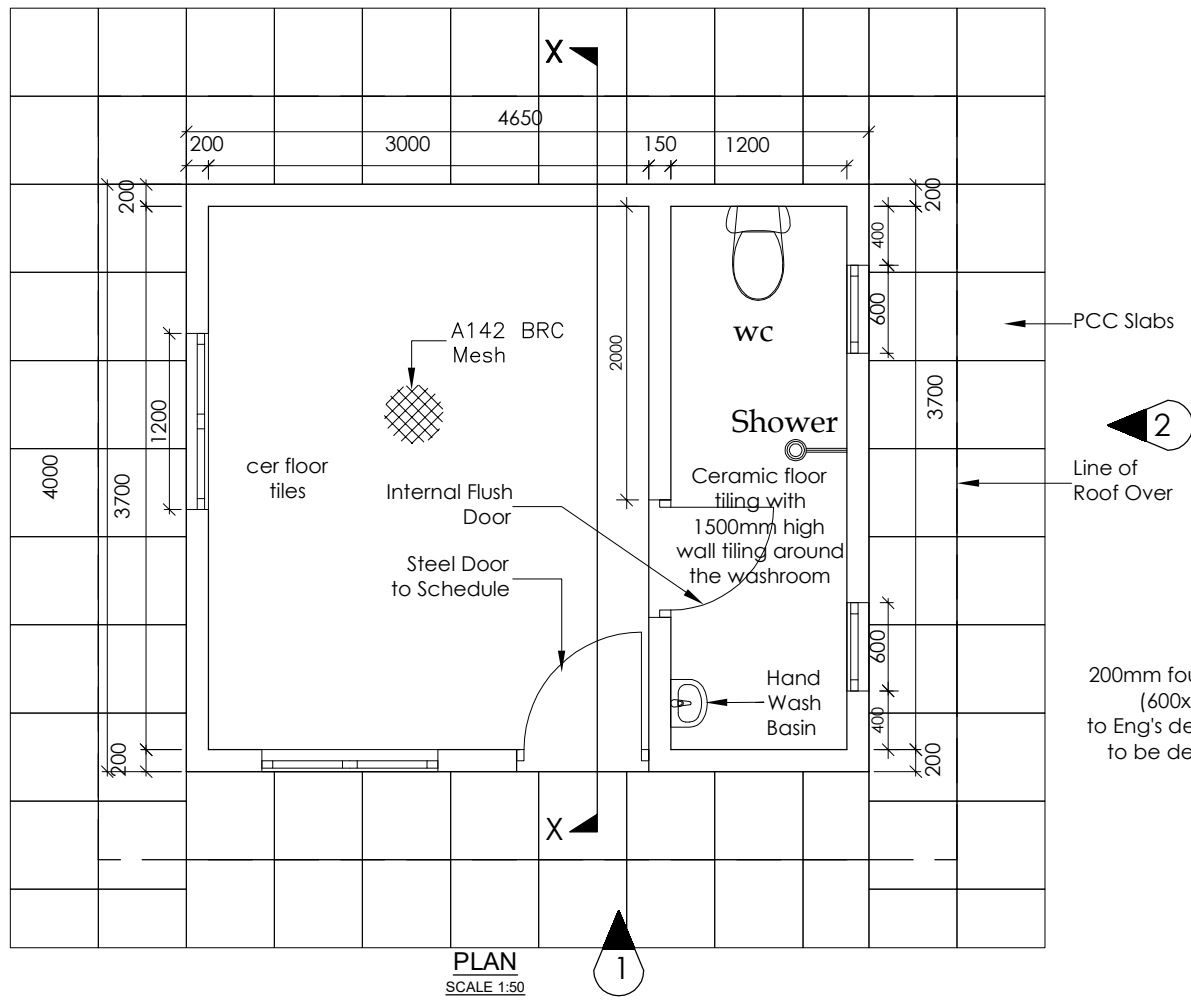

**PLAN**  
SCALE 1:50

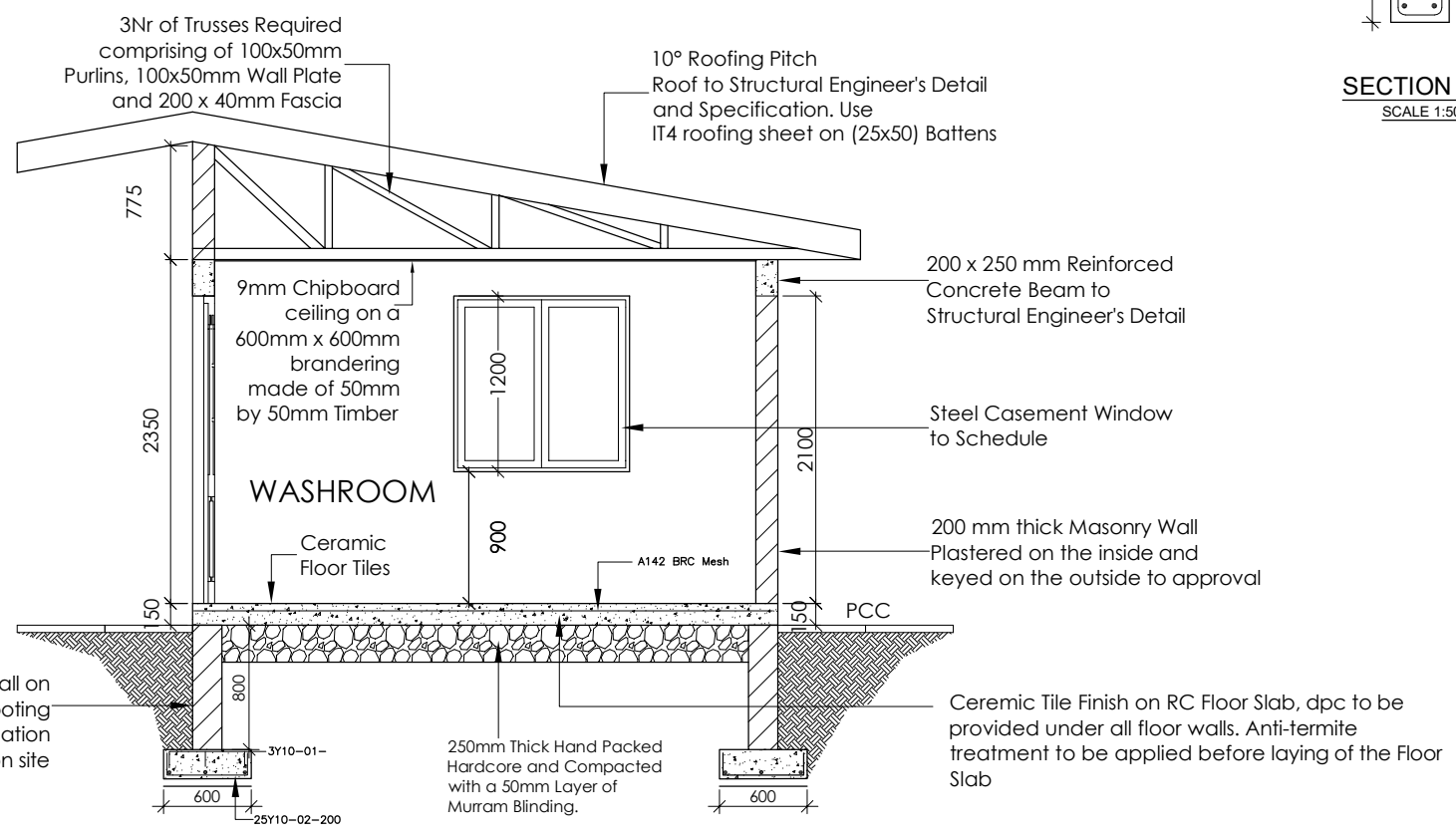

**SECTION X - X**  
SCALE 1:50

Doors and Windows Schedule		
Type	Width	Height
Door D1	900	2100
Window W1	1200	1200
Window W2	600	600

**OPERATORS OFFICE**

**Project Title:**  
Up-scaling Basic Sanitation for Urban Poor (UBSUP)

**Project Area**

Designed and drawn by BSUP technical team  
**Checked by:** Programme Manager Urban Investments  
 Approved by CEO WSTF

**Notes:**  
See Above

Index-No.:	Description:

**Date:**  
**Scale: As shown**  
**page:**

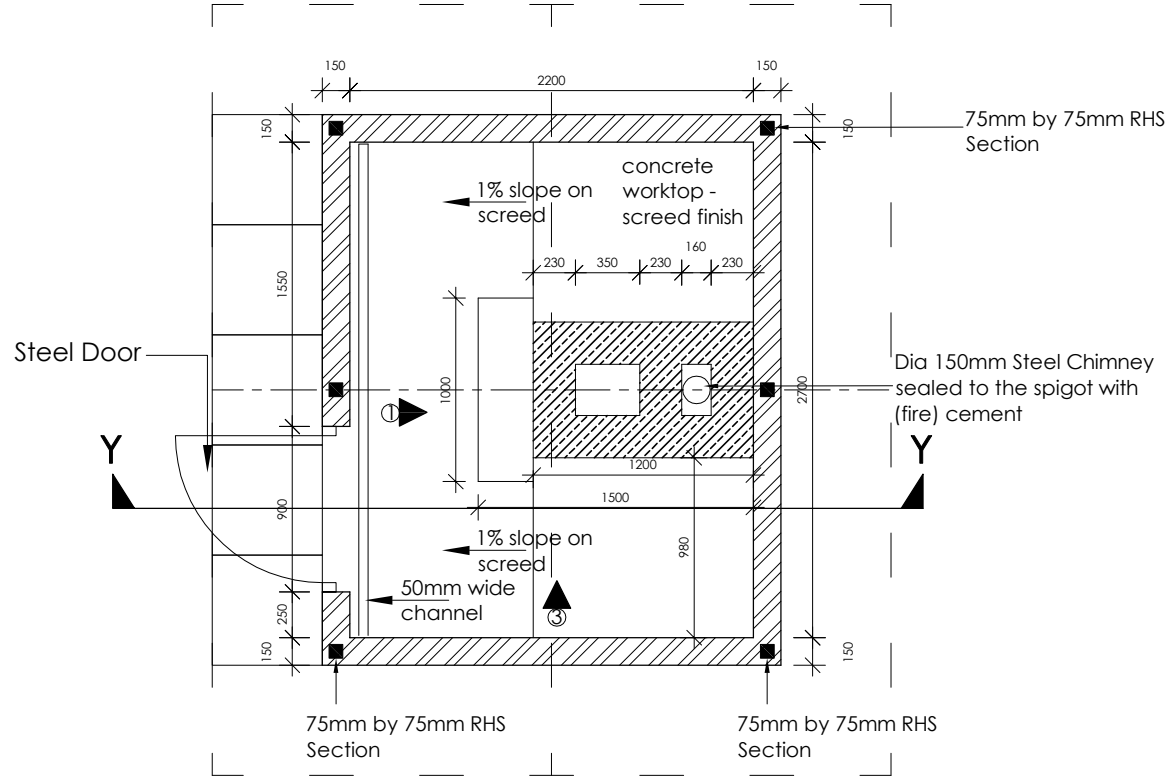

**PLAN**  
SCALE 1:50

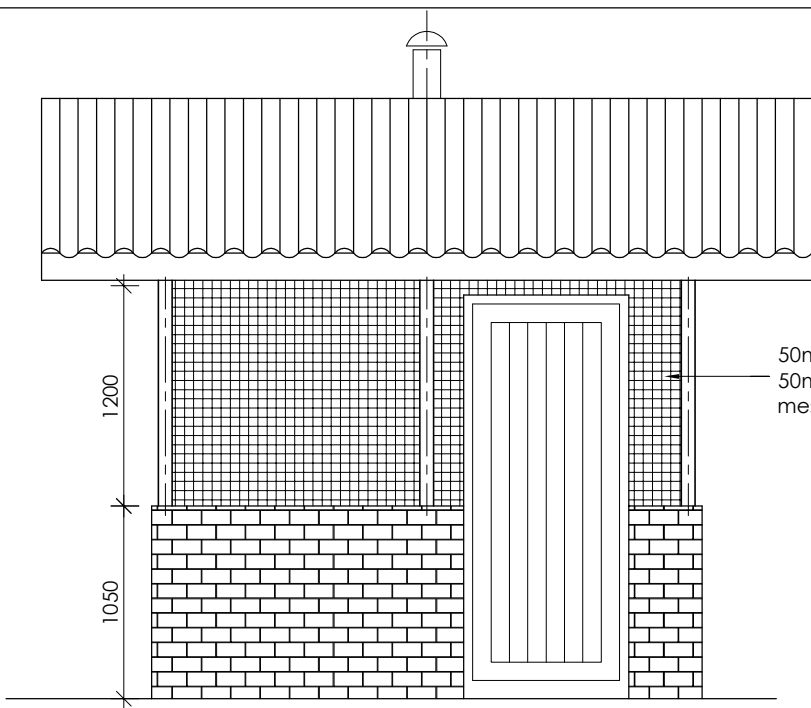

**FRONT ELEVATION**  
SCALE 1:50

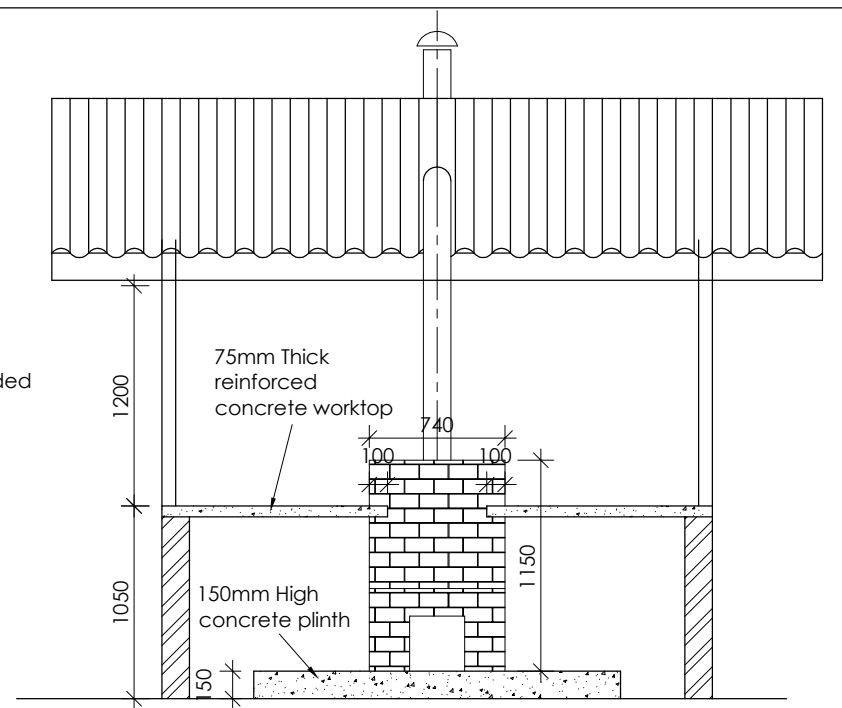

**ELEVATION 1**  
SCALE 1:50

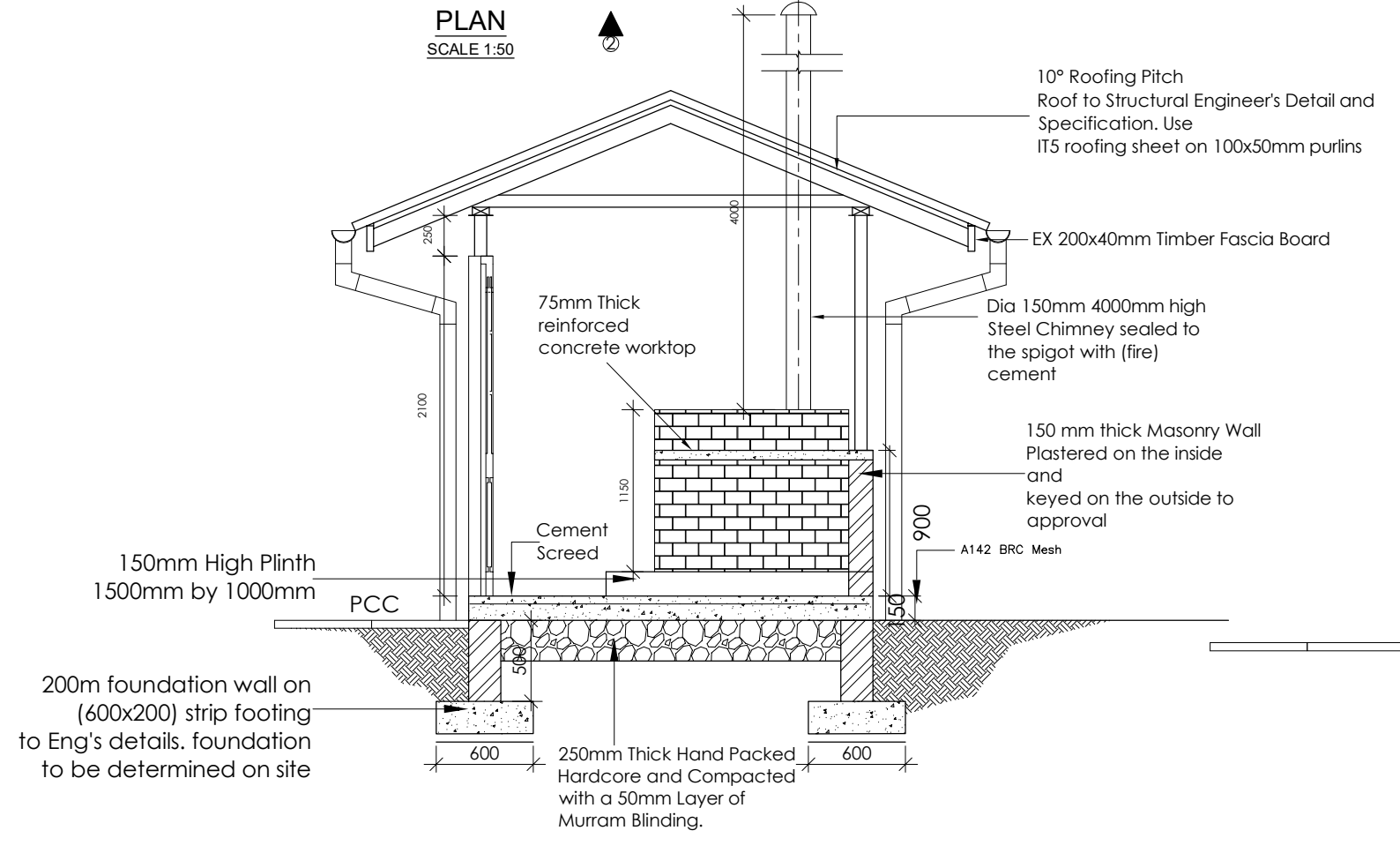

**SECTION Y-Y**  
SCALE 1:50

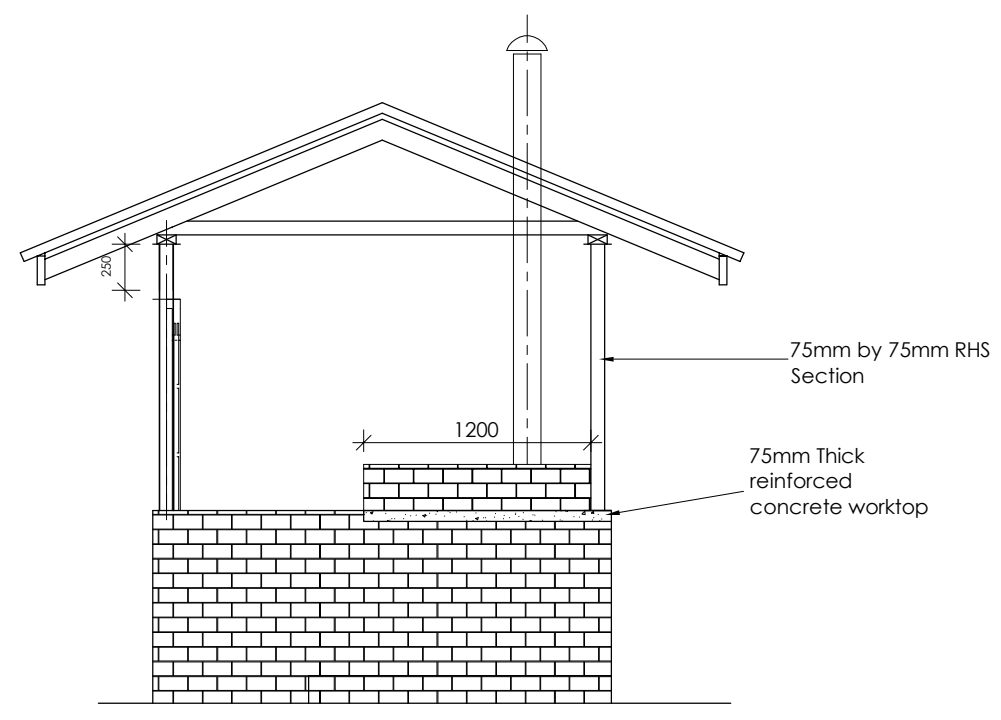

**ELEVATION 2**  
SCALE 1:50

**INCINERATOR SHED**

**Project Title:**  
Up-scaling Basic Sanitation for Urban Poor (UBSUP)



**Project Area**

Designed and drawn by **UBSUP** technical team  
**Checked by:** Programme Manager Urban Investments  
**Approved by:** CEO WSTF

**Notes:**  
See Above

Index-No.:	Description:

**Date:**  
**Scale:** As shown  
**page:**

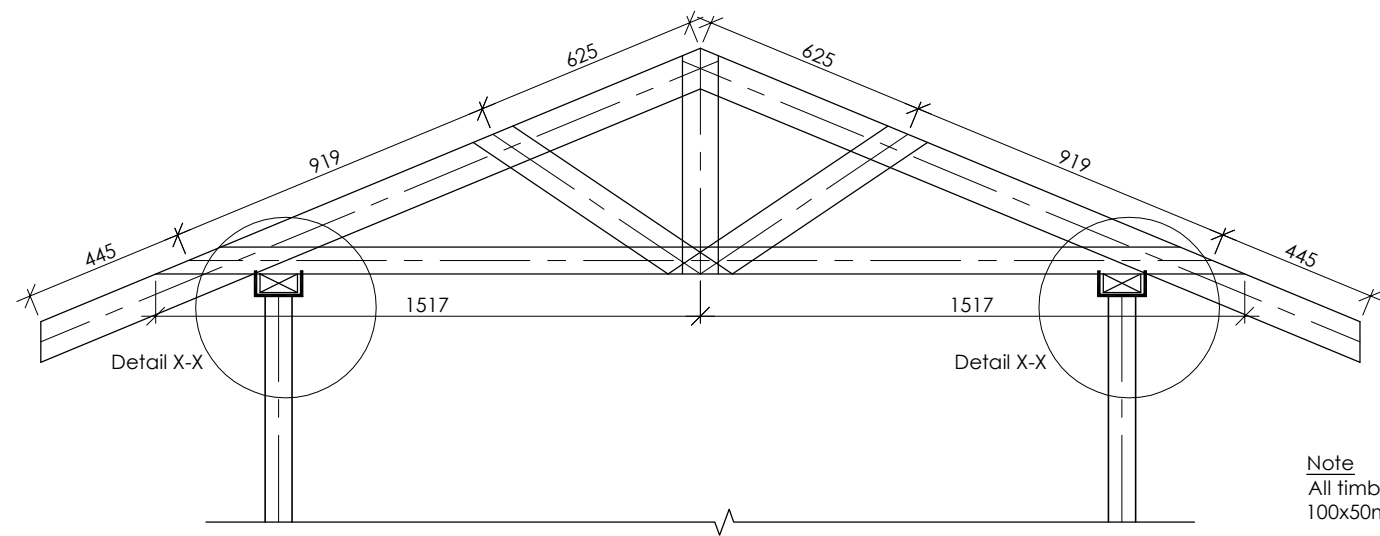

Note  
All timber members are  
100x50mm

**TRUSS DETAILS - 3 NR REQUIRED**  
SCALE 1:50

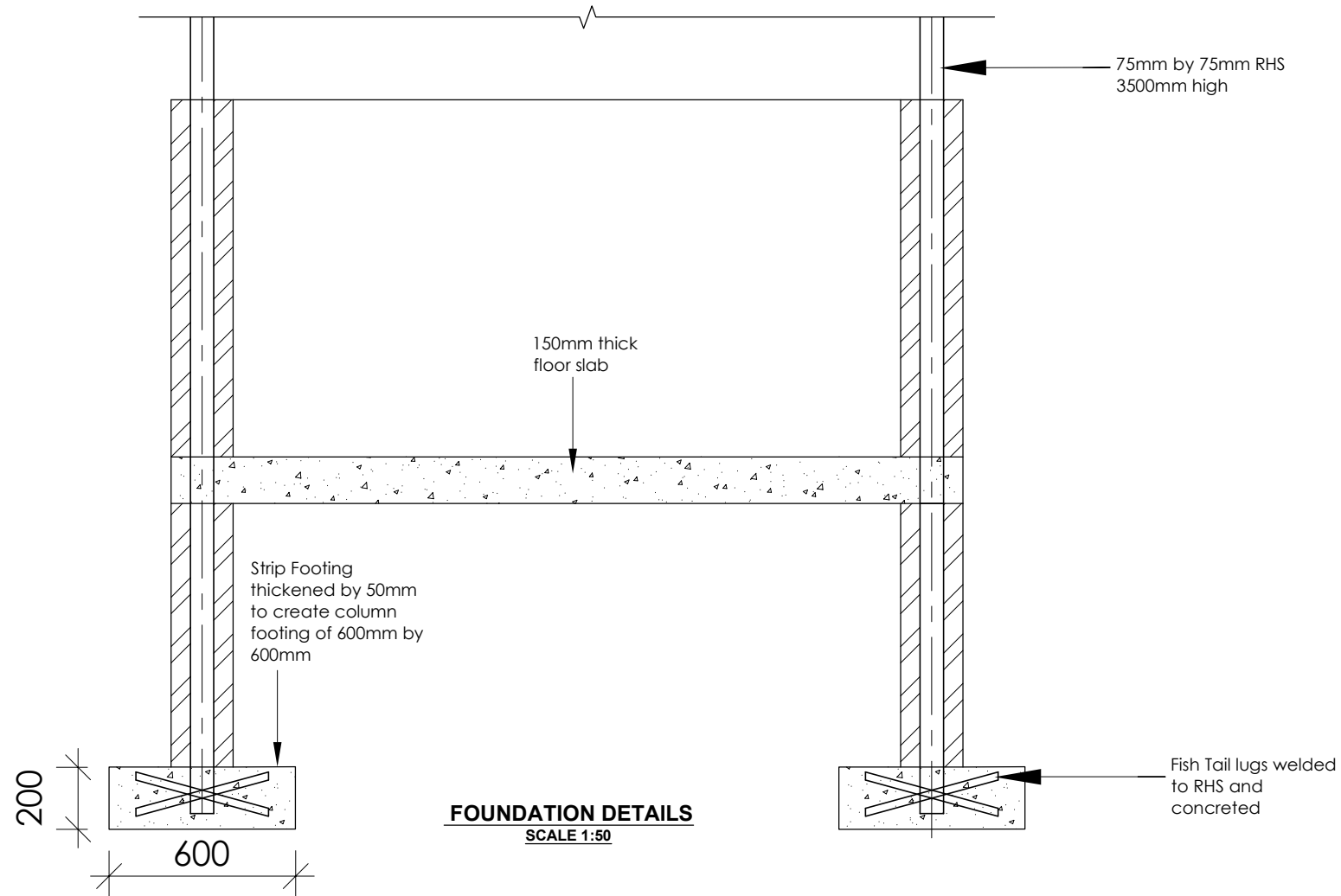

**FOUNDATION DETAILS**  
SCALE 1:50

**INCINERATOR SHED**

**LIST OF MATERIALS FOR THE INCINERATOR UNIT**

Item	Dimensions	Quantity
Fire Bricks	230mm by 115mm by 80mm	200 approx
Sand		200Kg
Fire Cement (High Alumina)	50Kg bag	2 bags
Steel Angle	30mm by 30mm by 3mm	12m
Steel Channel	100mm by 40mm by 5mm	4m
Flat sheet for loading door	600mm by 750mm by 3mm	1 sheet
Flat sheet for ash door	250mm by 250mm by 3mm	1 sheet
Flat sheet for chimney spigot support	250mm by 150mm by 3mm	1 sheet
Steel pipe	150mm Dia by 3mm thickness	4m long
Hinges for Ash Door		
Pipe for loading door hinge	1 inch	1nr
Rod for loading door hinge	3/4 inch	1nr
Masonry plugs	no 10	16nr
Steel cable	no 10	40m

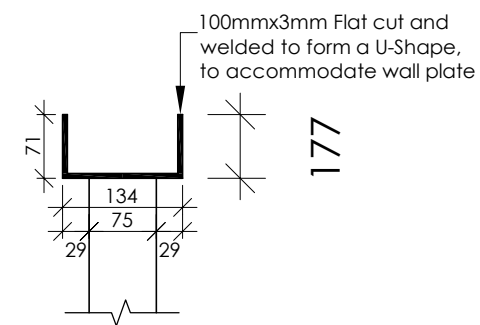

**DETAIL X-X**  
SCALE 1:10

**Project Title:**  
Up-scaling Basic Sanitation  
for Urban Poor  
(UBSUP)



**Project Area**

Designed and drawn by **UBSUP** technical team  
**Checked by:** Programme Manager Urban Investments  
**Approved by:** CEO WSTF

**Notes:**  
See Above

Index-No.:	Description:

**Date:**  
**Scale: As shown**  
**page:**

## De Montfort Mark 8a Incinerator

### Introduction

This is the recommended incinerator for all but large hospitals.

The instructions which follow are meant to be used in all countries. The building instructions give the number and position of the bricks, but not the overall dimensions of the incinerator. This is because bricks differ slightly in size between one country and another, and it is simpler to adjust the overall size of the incinerator to the available bricks than to have to cut bricks to an exact dimension.

Similarly, only approximate dimensions of the steelwork are given. The correct procedure is to lay out the first two layers of bricks, and then measure the length and breadth of the steel which fits on top. The steel top can then be made to fit the finished brickwork.

The steel tunnel and ash door can also be dimensioned to fit the brickwork by taking measurements from the brickwork once the tunnel is formed in the first five layers of bricks.

### Summary of characteristics

**Use:** designed especially for most healthcare facilities, except large hospitals (more than 300 - 400 beds)

**Capacity:** 12 kg/h

**Lifespan** (average): 3-5 years

**Approximate unit cost** in USD (materials only): 250 - 1'000 depending on the availability of refractory bricks

**Time necessary to build:** 3-4 days

**Remarks:** Where the load to be burned consists almost entirely of **sharps boxes** filled with used hypodermics, special conditions apply:

1. The plastic in the syringes has a very high calorific value and additional fuel will not be required after the initial warm up period.
2. Boxes should be introduced **one at a time**. There will be a brief delay, then an increase in smoke level followed by a gradual decrease. The next box should be introduced when the smoke level is observed to be decreasing.
3. Tests have shown that this means that boxes of up to 100 syringes can be burned at a rate of about **one every 10 minutes**.
4. Introducing boxes at a higher rate than this will result in very high smoke rates and molten plastic at the base of the incinerator.

### List of materials

item	dimensions	quantity
Fire bricks		200 (approx.)
Sand		200 kg
Fire cement (high alumina)		50 kg
Rolled steel angle (mild steel)	30x30x3mm thick	12 metres
Rolled steel channel (mild steel)	100x40x5mm thick	4 metres
Flat sheet (mild steel) for loading door	600 x 750 x 3mm	1 sheet
Flat sheet (mild steel) for ash door	250 x 250 x 3mm	1 sheet
Flat sheet (mild steel) for chimney spigot support	250 x 150 x 3mm	1 sheet
Mild steel pipe	150mm diameter x 3mm thick (approx)	4 metres
Hinges for ash door		
Pipe, for loading door hinge	1 inch	1
Rod, for loading door hinge	3/4 inch	1
Masonry plugs (rawlplugs), screws, etc	no 10	16
Welding rods (mild steel)		40
Steel cable (optional)	5 mm 7 strand	40 metres
Turnbuckles (optional)	M8 x 150 mm long	4 (not essential)
Wire Mesh (optional)	Any fine gauge	loose fill
Fuel tank, tap and pipe (optional)		1 set

### Note

If required, the incinerator body can be clamped together with steel bars. It can also be surrounded by an outer case of common bricks to give extra strength and

weather protection. In this case, the two thicknesses of brick should be "capped" with cement.

Materials should be obtained before starting the construction !

### Complete layout

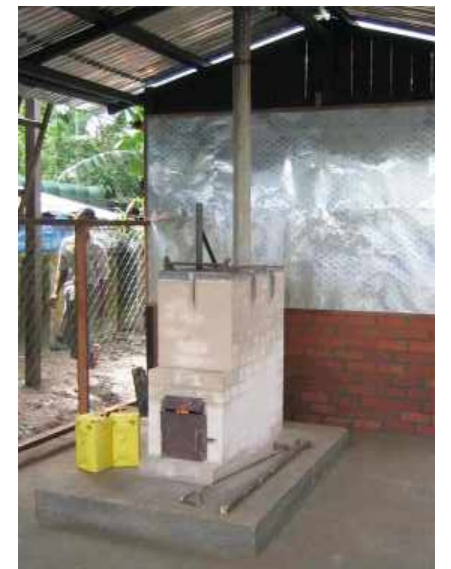
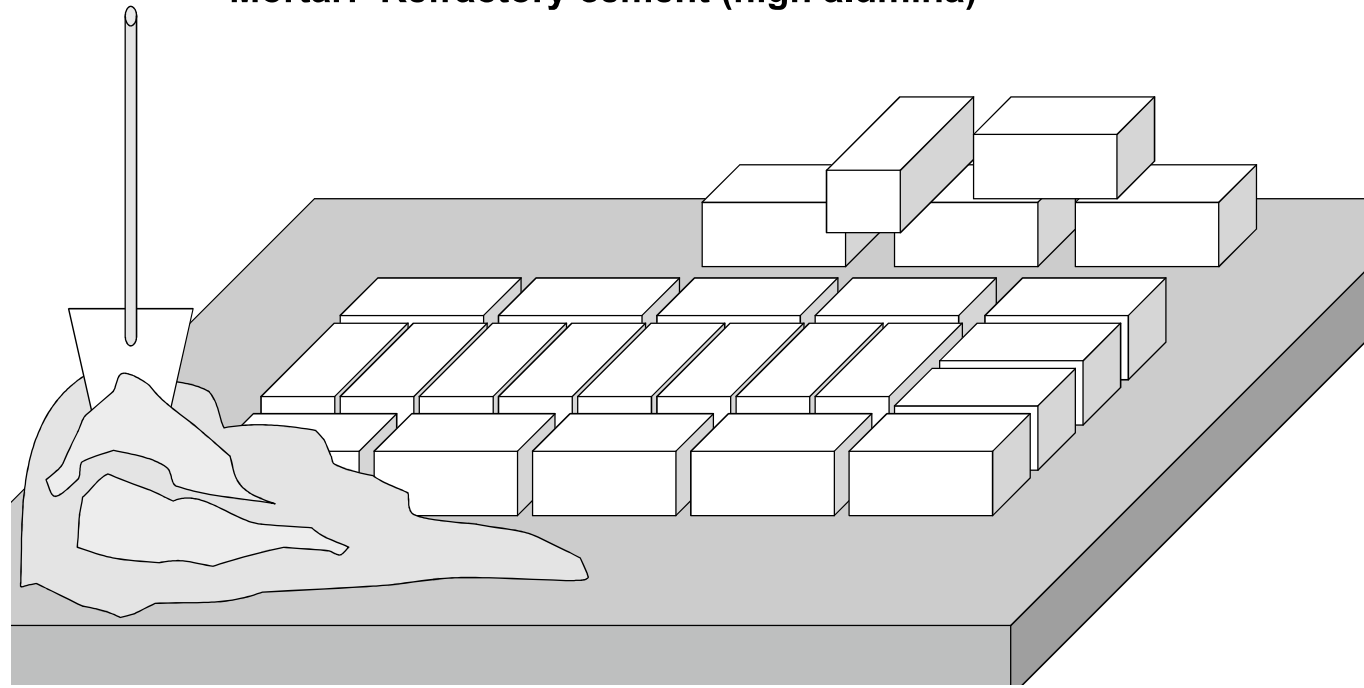

Figure 1: De Montfort incinerator Mark 8a



## FOUNDATION

Concrete foundation: L x W x H = 2m x 2m x 0.15m  
Refractory bricks: L x W x H = approx. 230 x 110 x 65 mm  
Mortar: Refractory cement (high alumina)



## LAYER 1

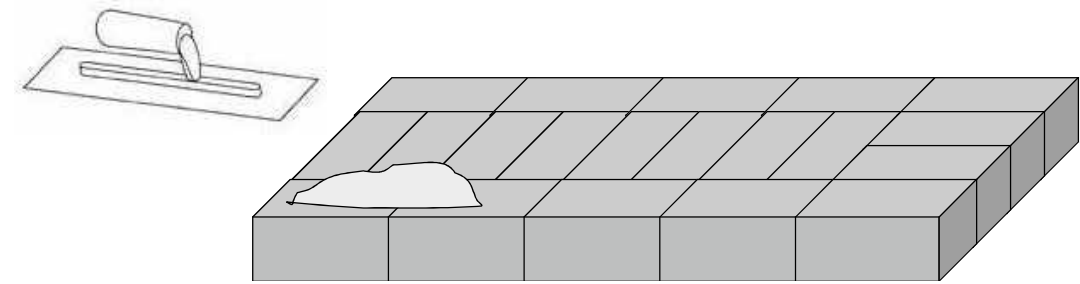

LAYER  
2

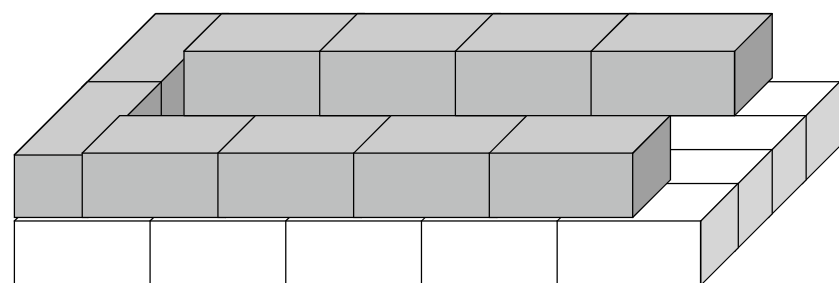

LAYER  
3

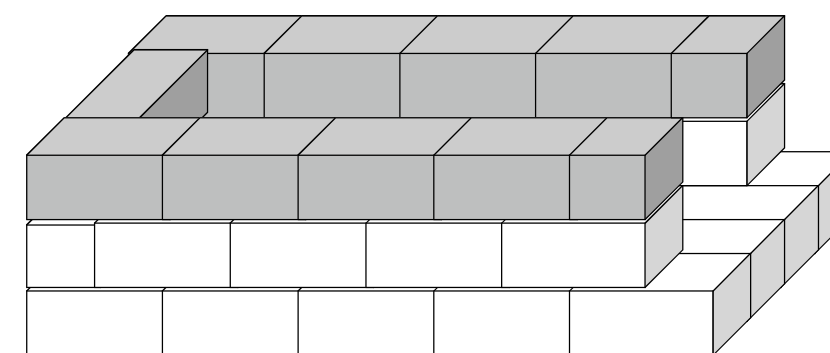

LAYER  
4

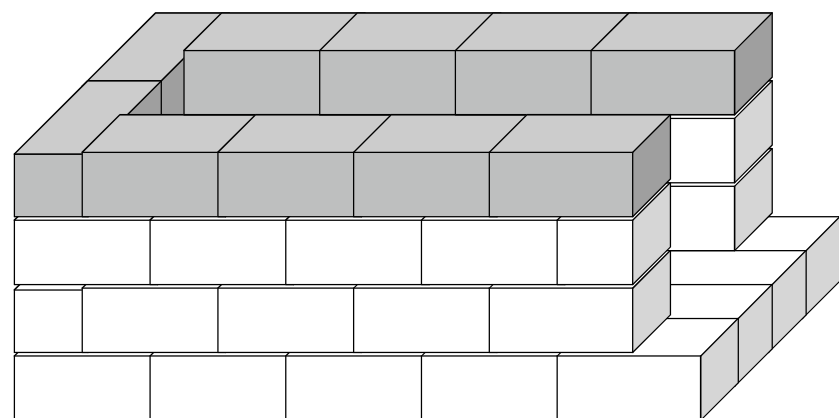

LAYER  
5

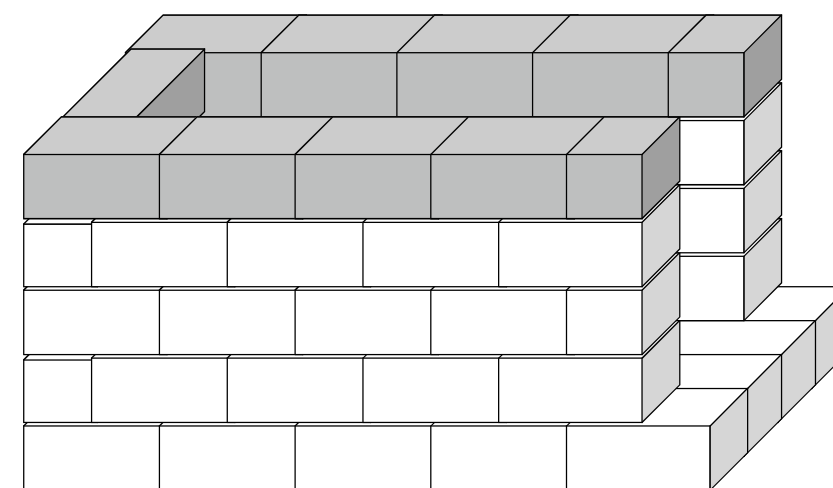

**LAYER  
6**

**Make a viewing hole by creating a gap in the cement between layer 6 & 7. Insert a piece of wood that can be removed.**

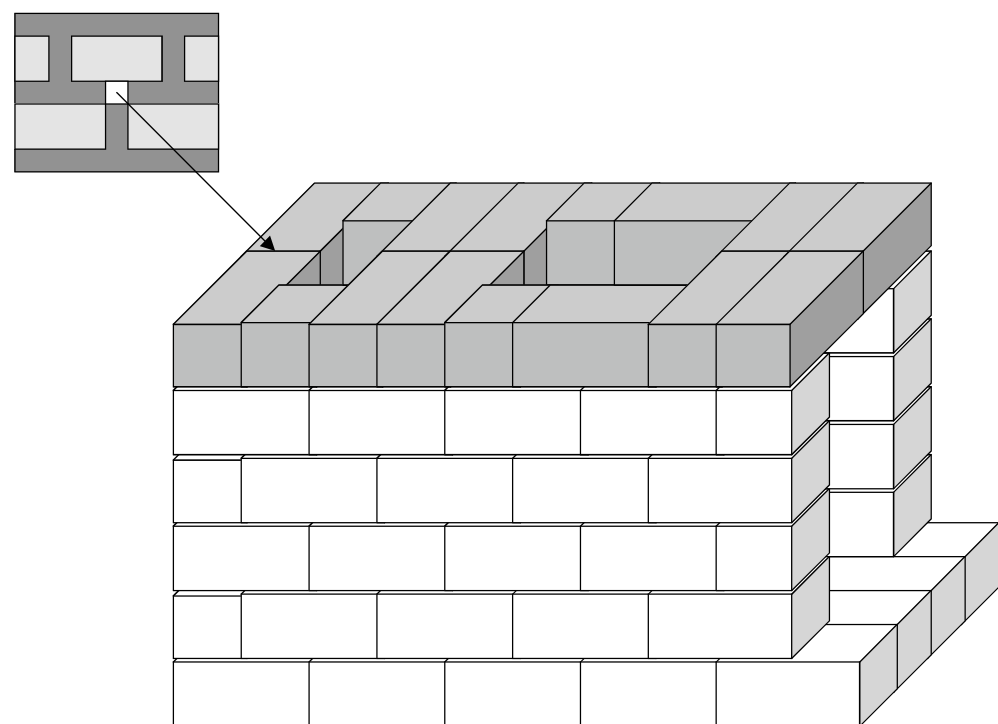

**LAYER  
7**

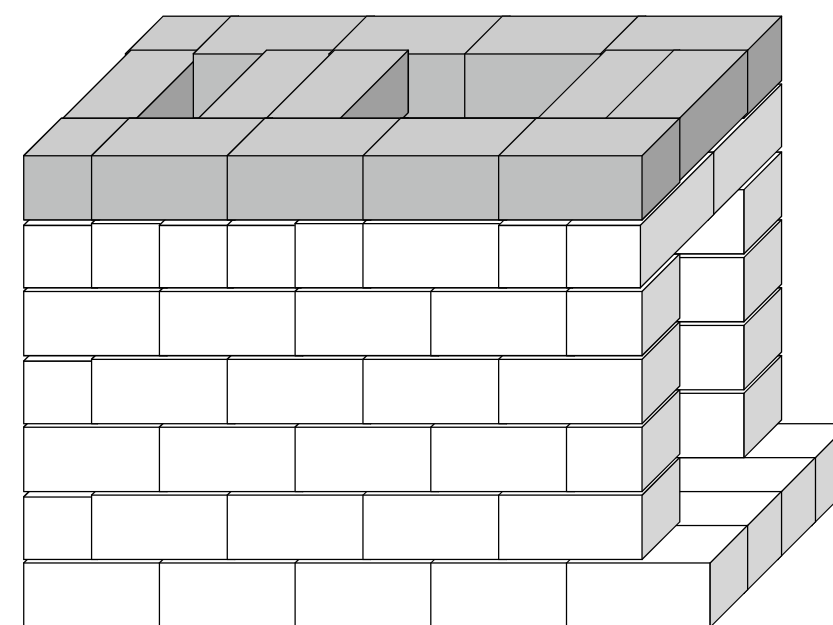

LAYER  
8

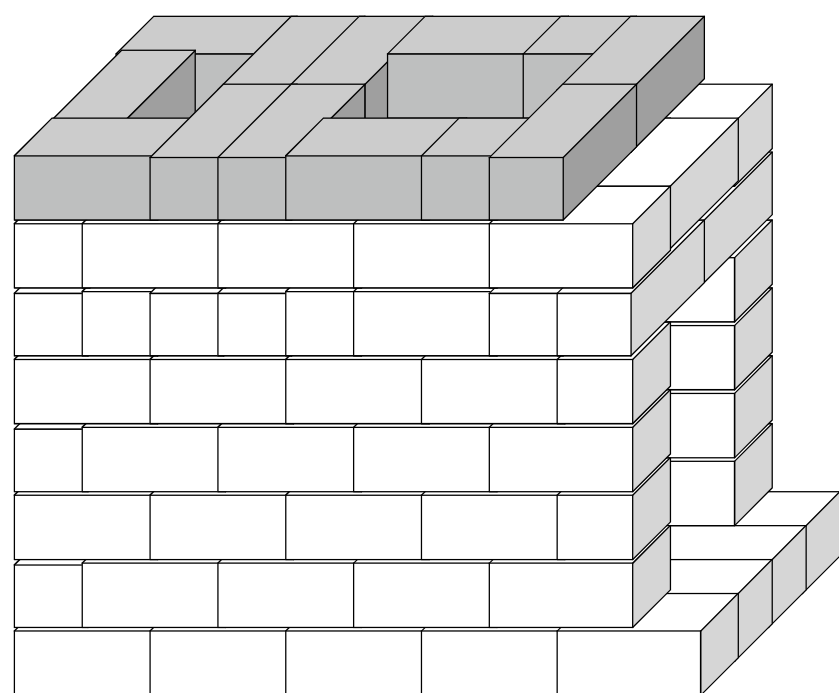

LAYER  
9

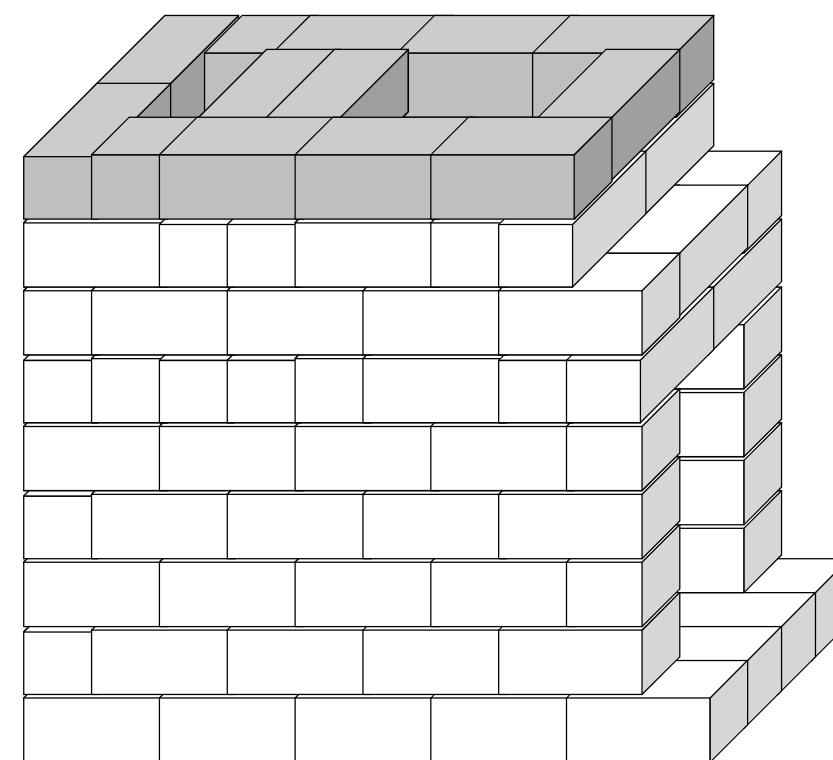



LAYER  
10

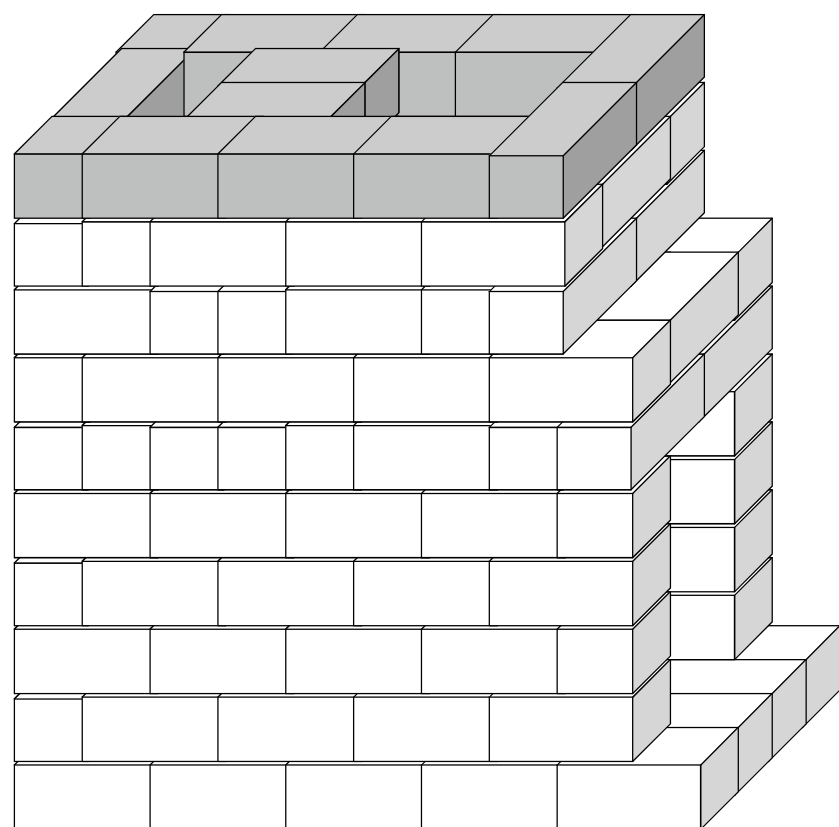

LAYER  
11

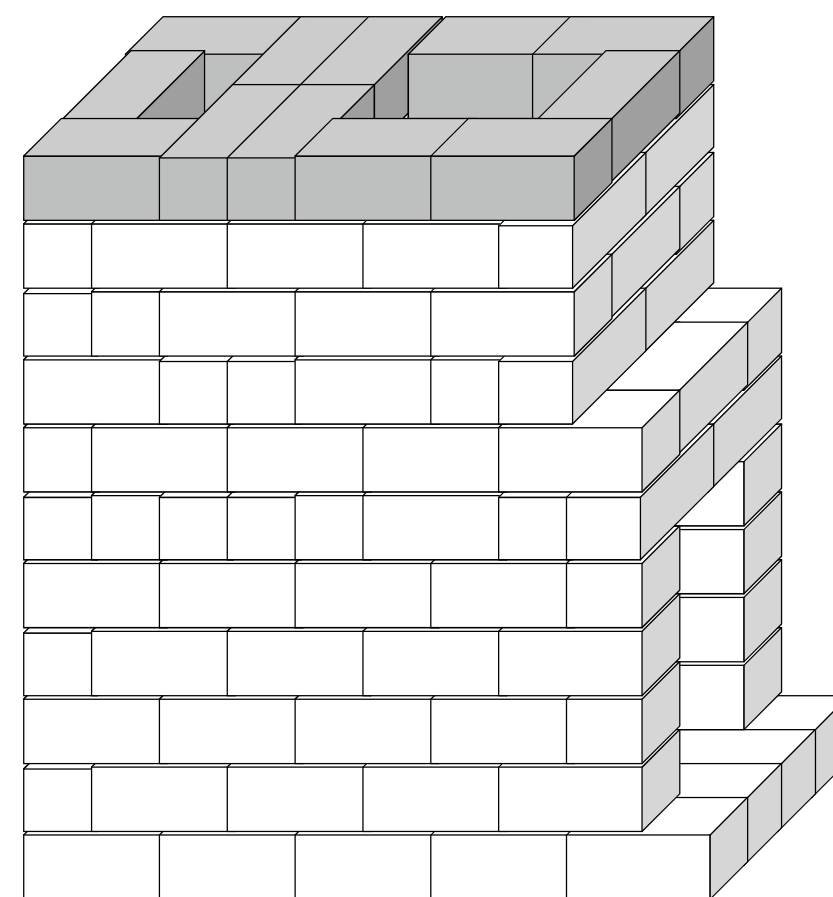

LAYER  
12

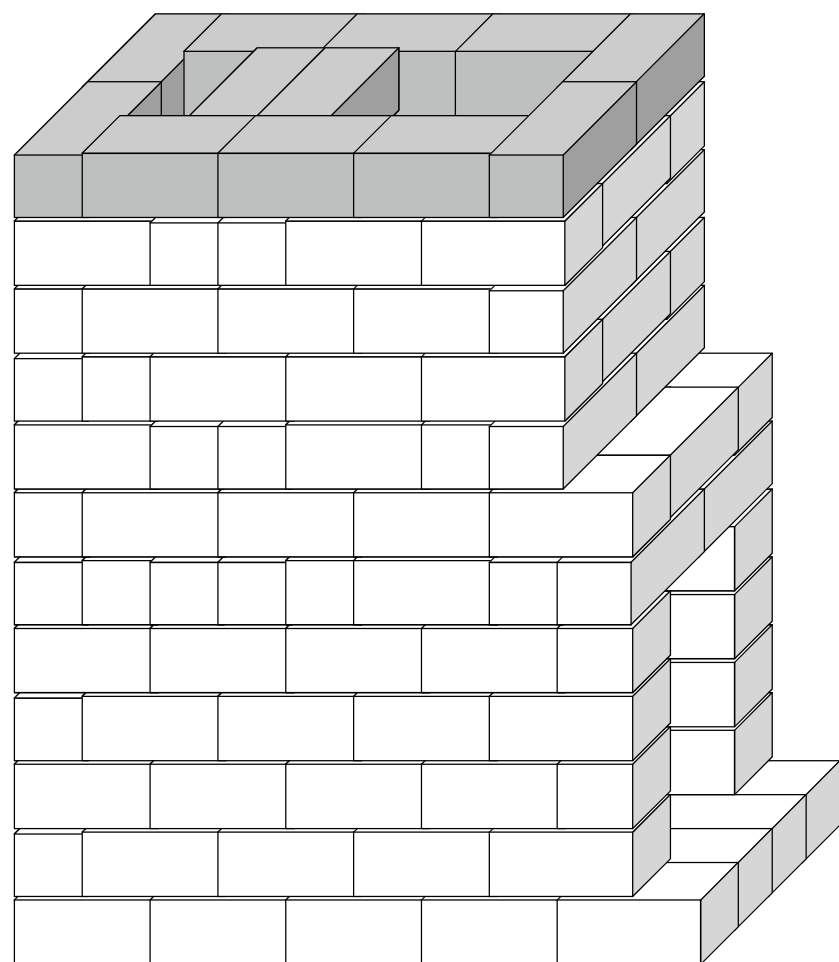

LAYER  
13

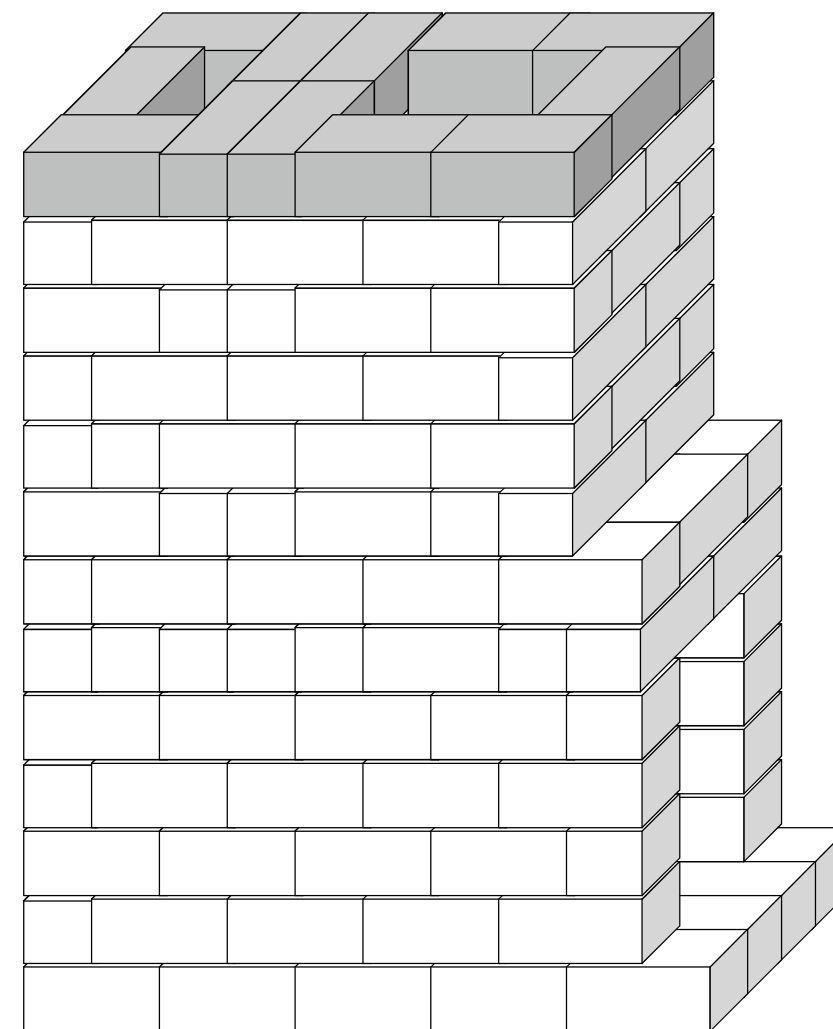

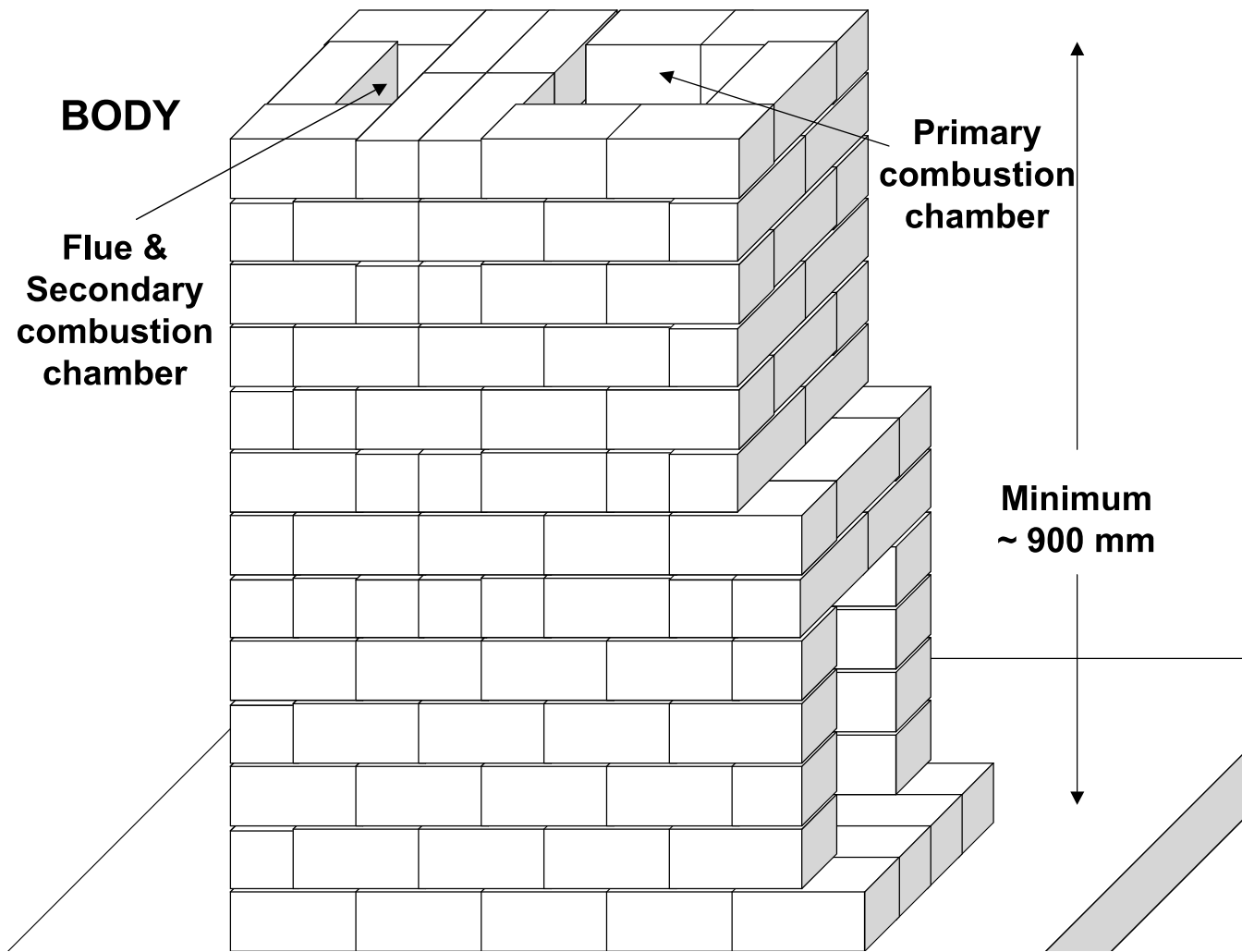

**TOP FRAME**

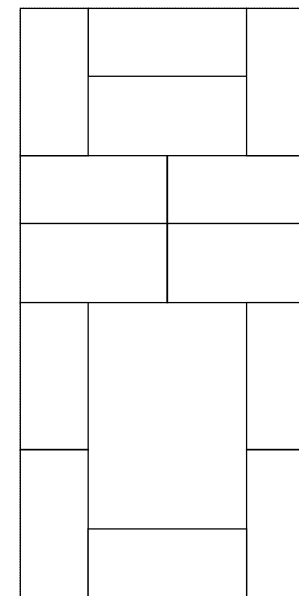

**Cross section of metal channel**

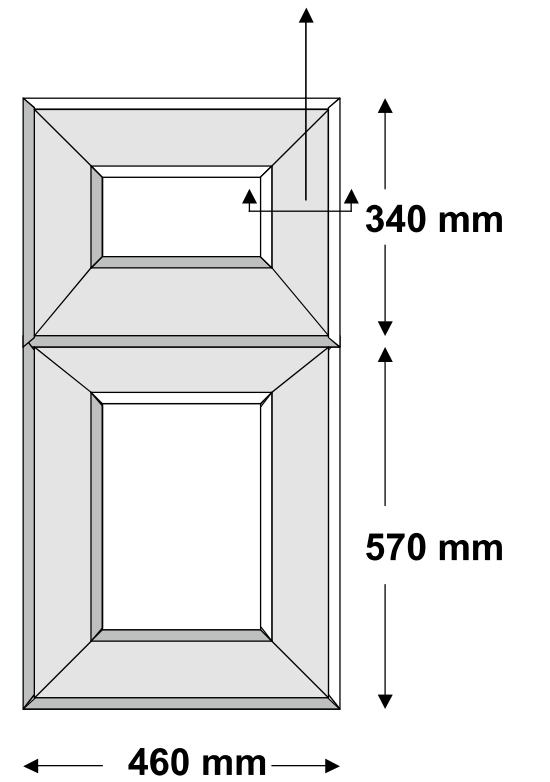
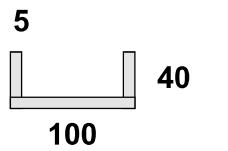

## TOP FRAME

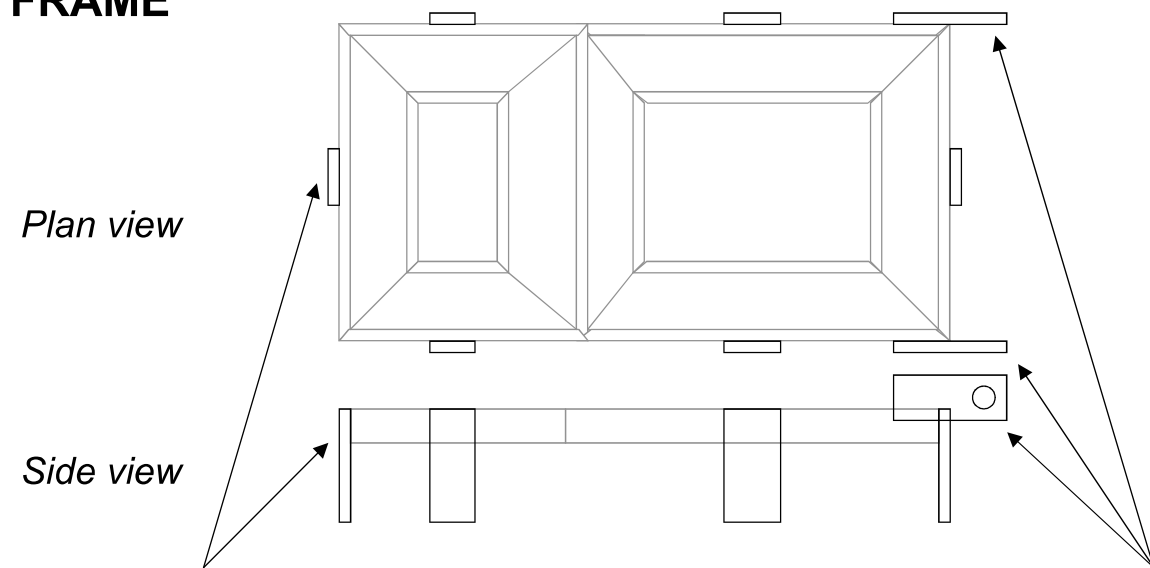

**LOCATORS:** Pieces of metal channel are welded to the top frame as locators

**HINGES:** 3mm metal plate is used for the loading door hinges

## LOADING DOOR

Underside

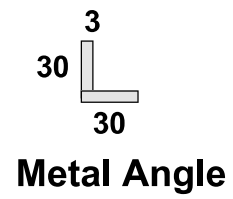

The loading door is made from a frame of metal angle (30 x 30 x 3) with a plate of 3mm steel welded on top.

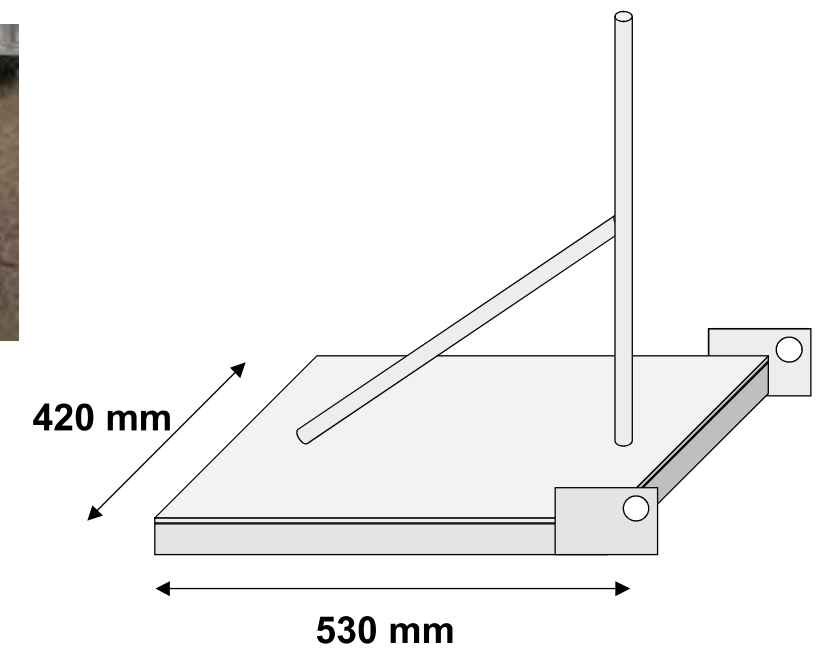

### LOADING DOOR

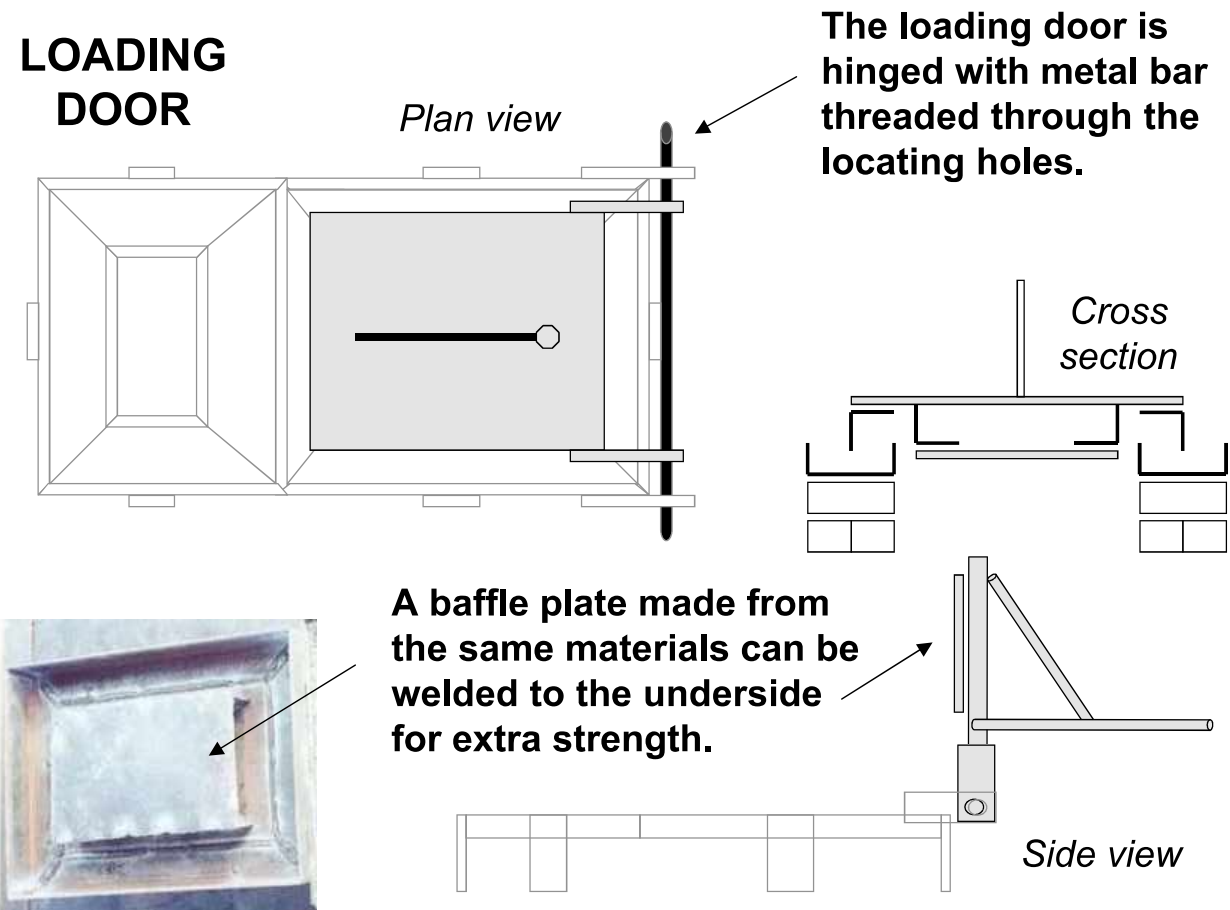

The loading door is hinged with metal bar threaded through the locating holes.

A baffle plate made from the same materials can be welded to the underside for extra strength.

### FITTING THE TOP FRAME TO THE INCINERATOR BODY



Seal with refractory cement

### ASH DOOR & SUPPORT

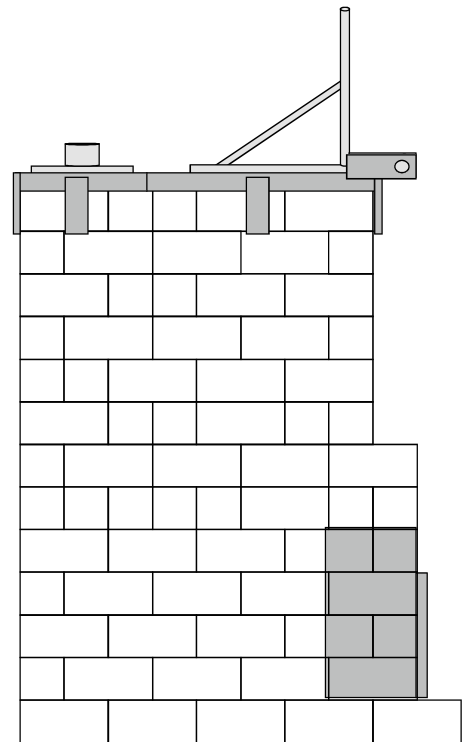

The brick arch at the front is supported by a steel tunnel (3mm thickness). Steel angle (30x30x3) welded around the front edge of the tunnel forms the support for the ash door, which is hinged.

The ash door (3mm thickness) covers          of the area of the arch. The remainder forms the air inlet.

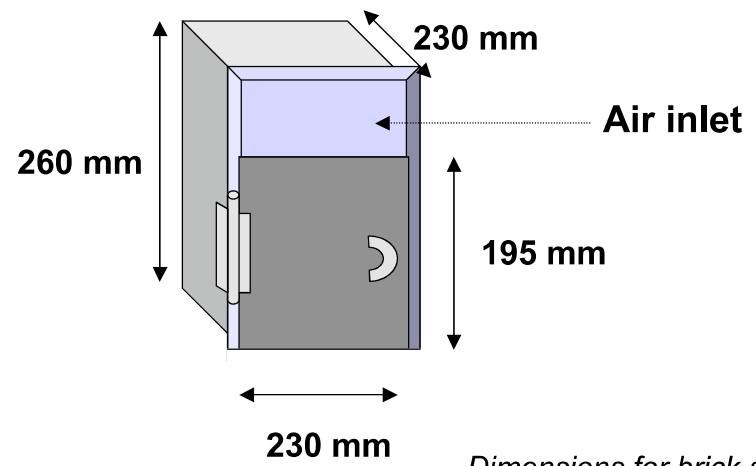

*Dimensions for brick size (230 x 100 x 65), may need to be adjusted*

### BODY OF INCINERATOR WITH ASH DOOR AND TOP FRAME



### CHIMNEY SPIGOT

The chimney spigot is made from a frame of metal angle (30 x 30 x 3) with a plate of 5mm steel welded on top and a piece of steel pipe (3mm thickness)

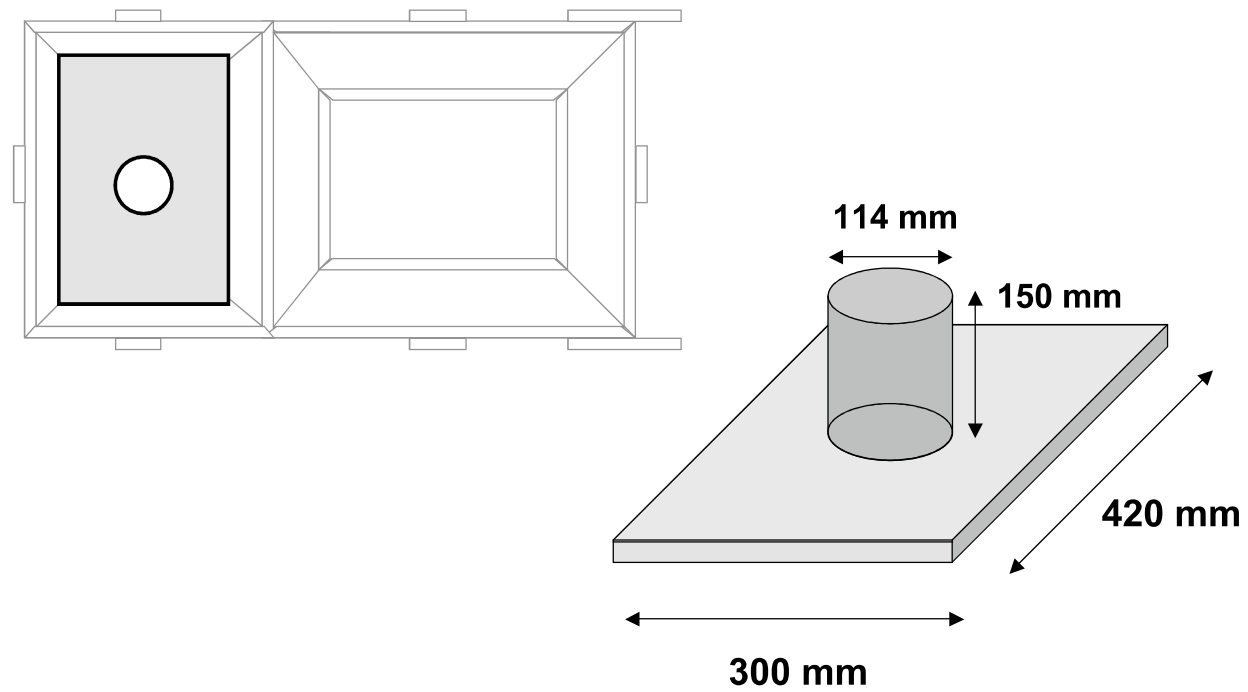

### CHIMNEY

The chimney is made from a steel pipe (3mm thickness). It is sealed to the spigot with fire cement.

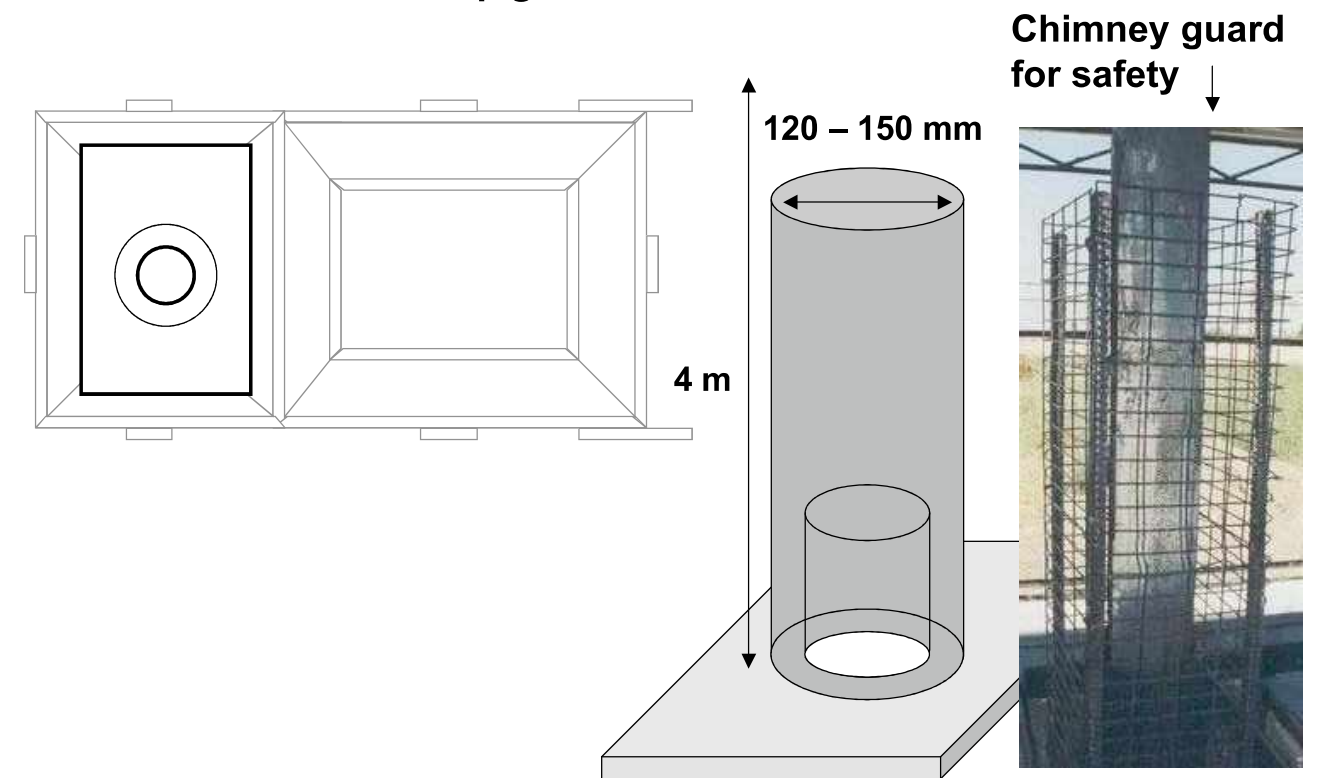

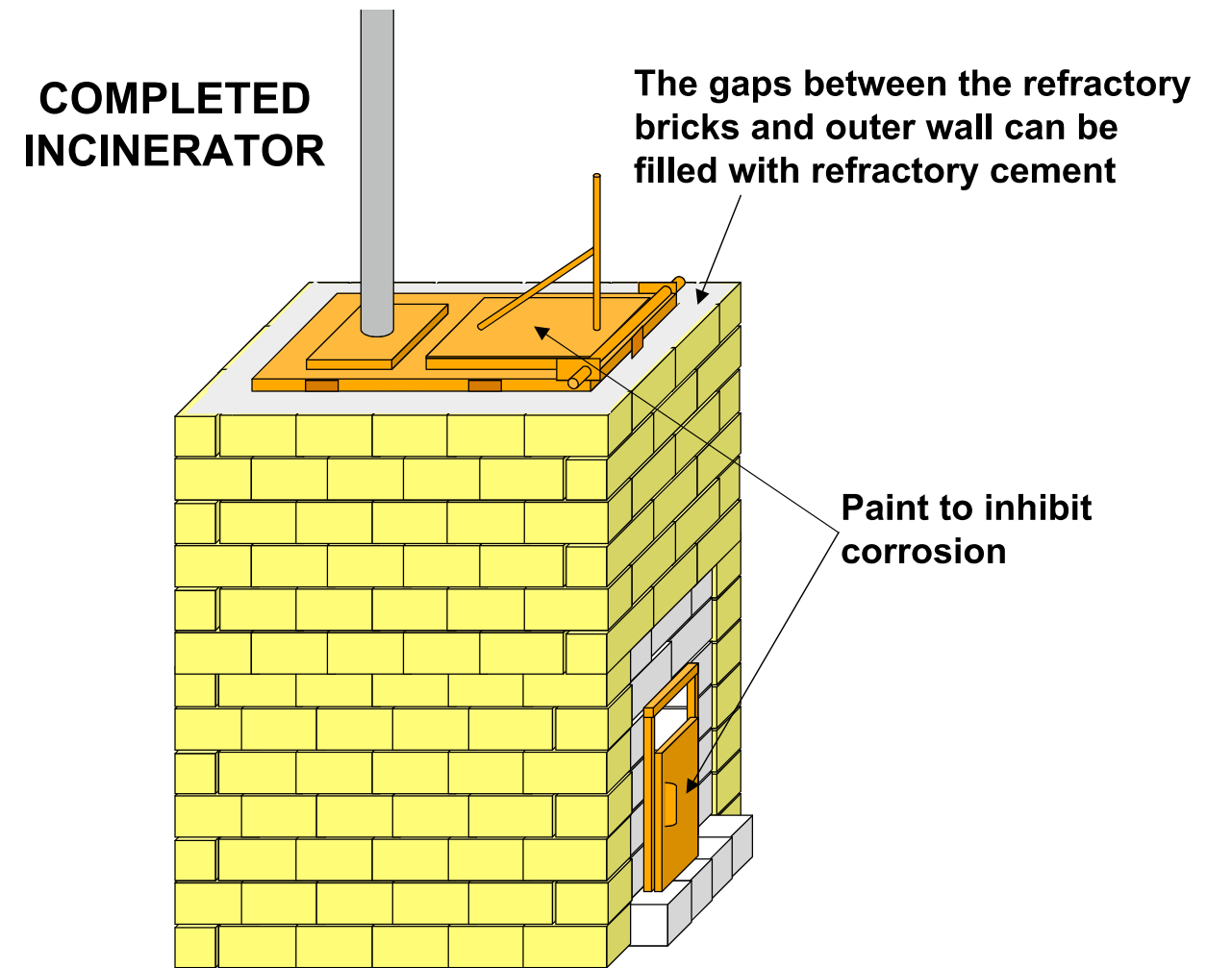
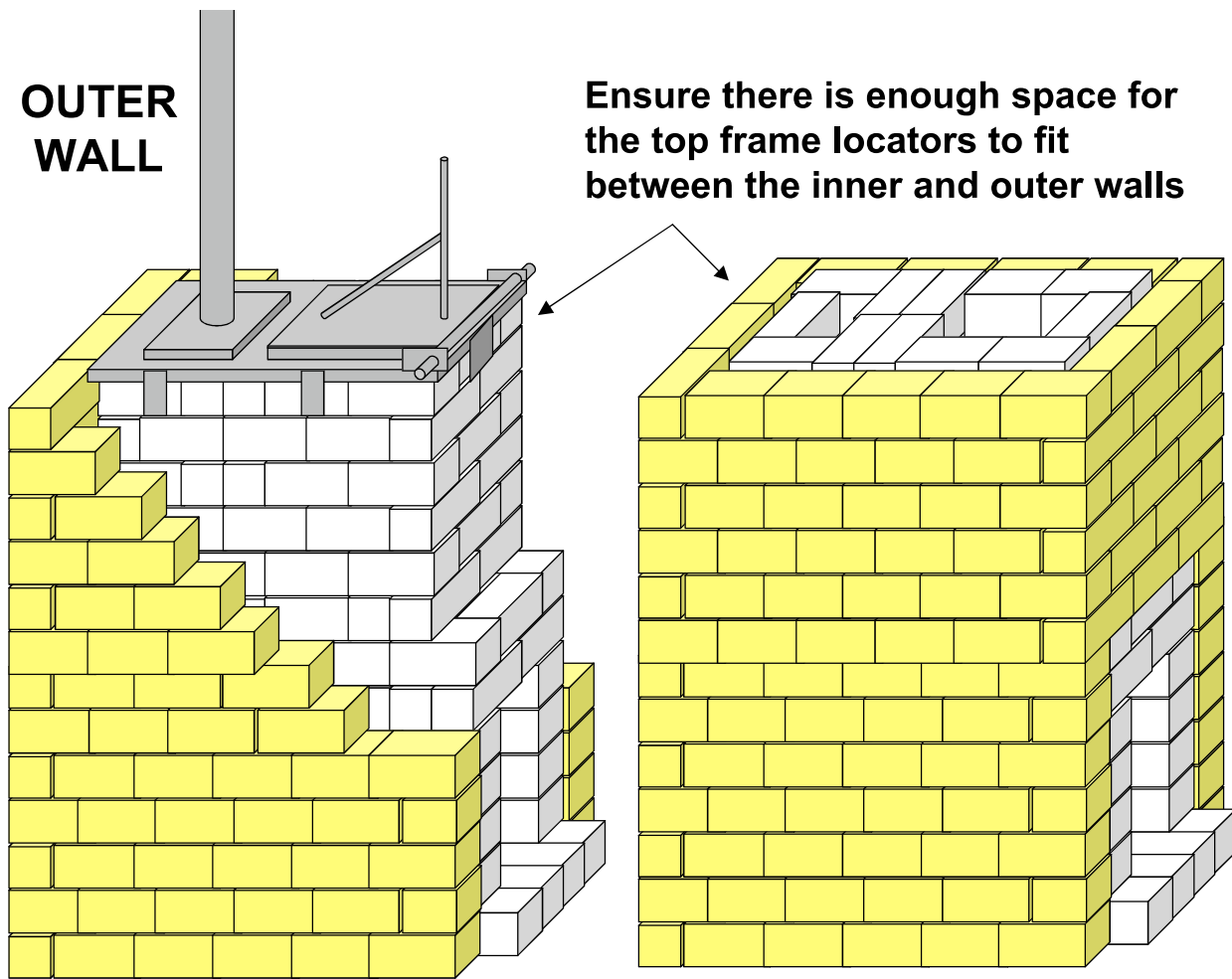



## SHELTER

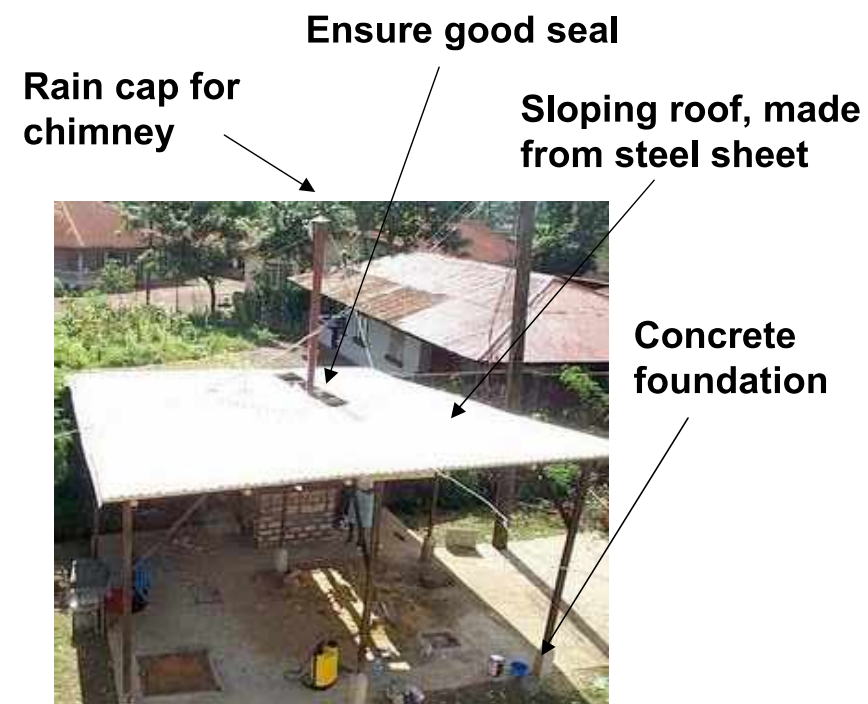

## Channel to divert rain way from chimney

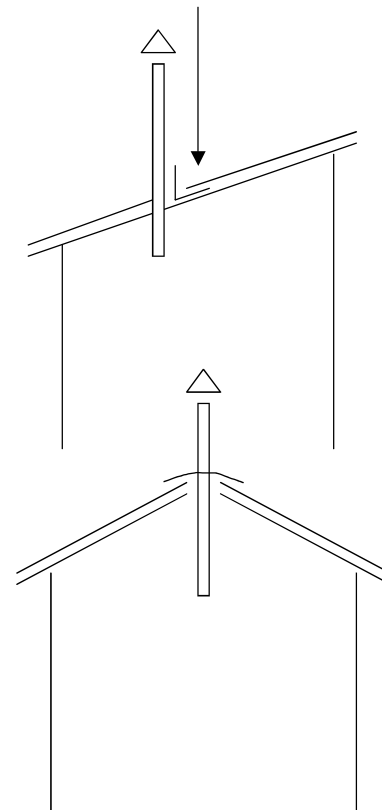

## Operation

The incinerator should be started by putting **waste paper, cardboard** or similar easily ignited material over the grate. Burning paper can then be dropped on top, and when a good flame is established, more combustible material added till the combustion chamber is half full. If available, about 100 cc of kerosene, diesel oil or used lubricating oil can be poured on top to speed the heating process. Only dry, non-infected waste should be added for the first 10 minutes or until a fierce flame is established.

The combustion chamber should be **kept at least half full**, and infectious and/or wet waste should be added above dry materials to ensure that it dries before reaching the combustion zone. Additional liquid fuel can be added if it is suspected that the combustion rate is decreasing. Any plastic waste available will also help to raise the temperature of combustion, but both this and the oil will give rise to black smoke if used to excess.

The incinerator will be most efficient if it is operated for fairly long periods once it is ignited. The grate and the flue passage to the base of the chimney must be kept clear by poking a steel rod through the air inlet hole from time to time. It may also be necessary to push down the load from time to time to prevent it "arching" above the grate. **The last load before closing down should be as dry and safe as possible**, so that no unburned material is left.

## Maintenance

As with any type of equipment, there is a need to perform some regular maintenance to ensure both that the system will continue to work properly and to prolong the life span of the incinerator.

### Before each operation.

- Check that ashes have been completely cleared from the grate and floor of incinerator.
- Check that loading door closes properly onto the sand seal in an air-tight manner. Loosen sand if necessary.

## Annual inspection and rectifications

Component	Check	Rectify if necessary
Chimney	Vertical fixings	Reset or renew
	Corrosion	Repair any holes or weak points. Replace chimney or section thereof if necessary
Chimney support plate	Corrosion	Replace if necessary
Top sand seals	Cement seal to brickwork. Adequate sand level	Re-seal with refractory cement. Top up sand
Ash door	Corrosion, hinges, catch, blockage in door-frame	Repair and clean as necessary
Brickwork	Missing cement	Replace with refractory cement
	Evidence of thermal damage to bricks	Line inner surface of bricks with 10 mm refractory cement

## Disclaimer

Since the safe and successful use of the incinerator, which operates at very high temperatures, is entirely dependent on the building, operation and maintenance thereof, the University and the organizations supplying the drawings and instructions can bear no responsibility for any mishaps to personnel or inadequate technical performance of the incinerator.

## Information & questions

Any questions relating to these instructions should be referred to: Professor D.J. Picken (De Montfort University, Leicester, UK)

Contact formular available at:

[http://www.mw-incinerator.info/en/601\\_contact\\_us.html](http://www.mw-incinerator.info/en/601_contact_us.html)

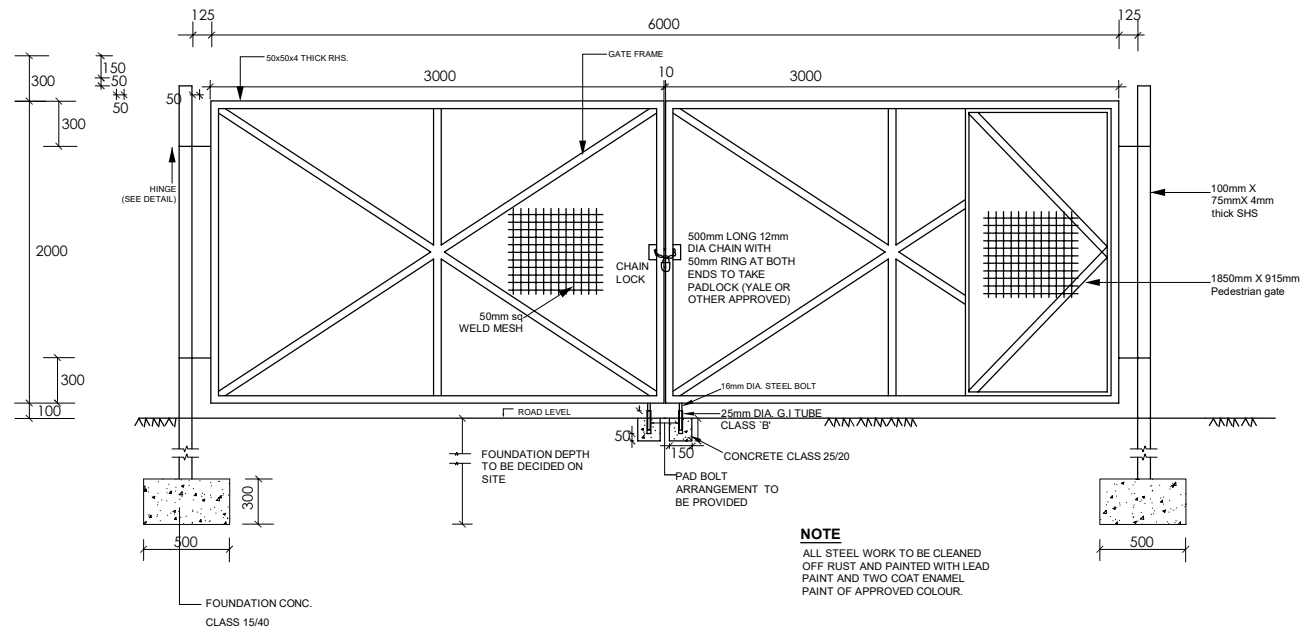

**ELEVATION**  
SCALE 1:20

**DETAILS OF 6M WIDE GATE**

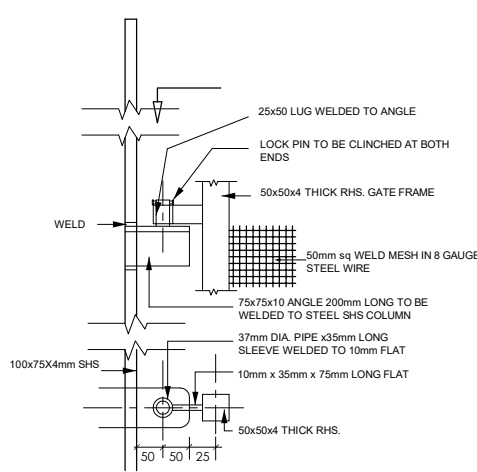

**DETAILS OF HINGE**  
(VIEW AT Y - Y)  
SCALE 1:5

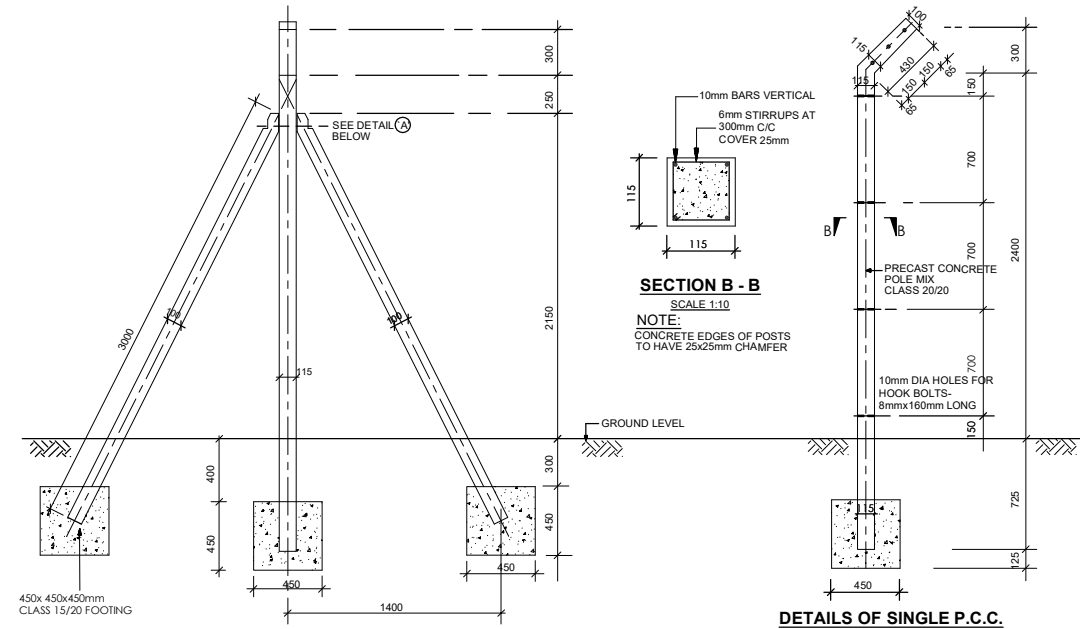

**DETAILS OF STRAINING POST FOR CHAIN LINK FENCE AT 33.3m Cts.**  
SCALE 1:50

**DETAILS OF SINGLE P.C.C. POST AT 3.30m Cts.**  
SCALE 1:50

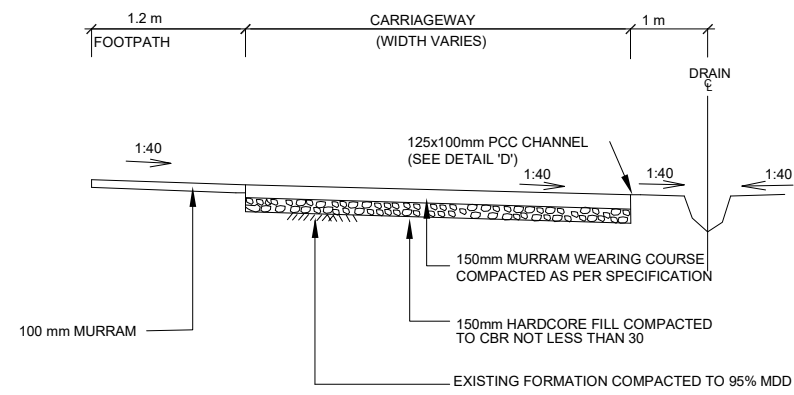

**TYPICAL SECTION OF MURRAM ROAD**  
SCALE 1: 50

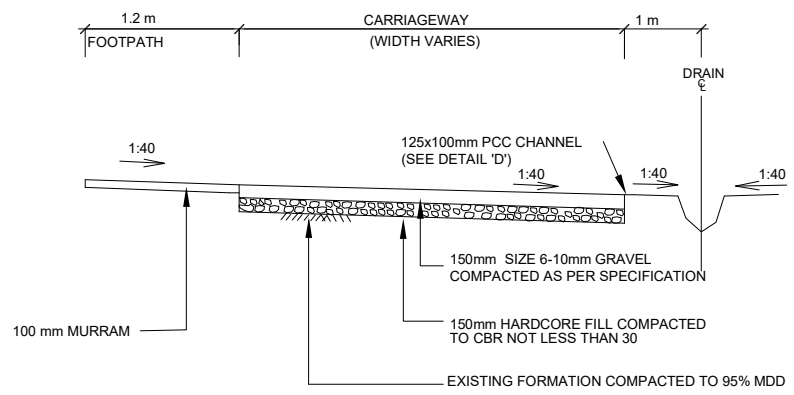

**TYPICAL SECTION OF GRAVEL ROAD**  
SCALE 1: 50

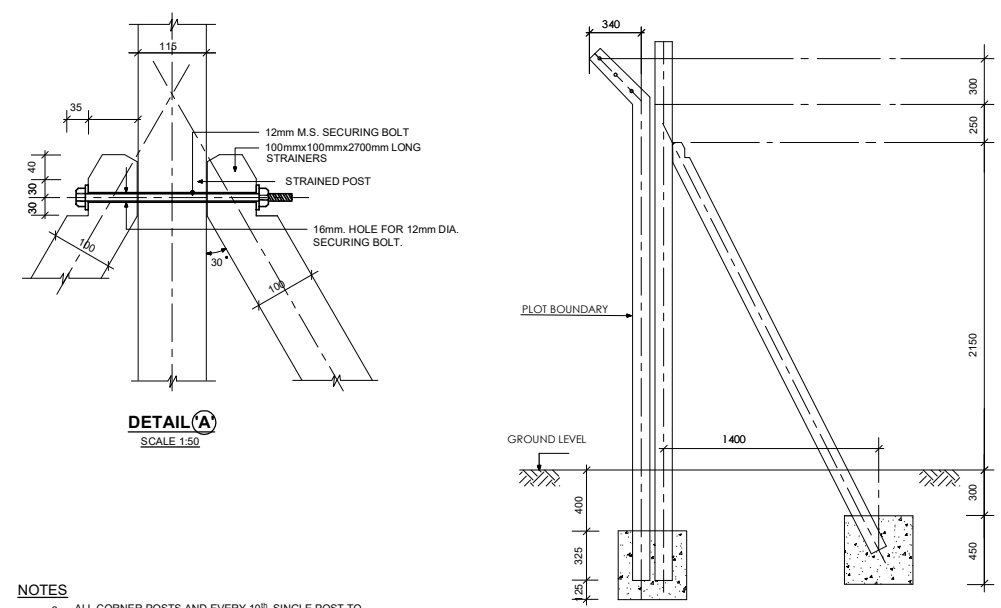

- NOTES**
- ALL CORNER POSTS AND EVERY 10<sup>th</sup> SINGLE POST TO HAVE 2No. STAYS
  - POSTS TO BE AT 3000mm CENTRES
  - TOP OF ALL POSTS TO BE KEPT IN UNIFORM LIN
  - EXTENT OF FENCING IS SHOWN ON THE LAYOUT PLAN
  - CHAINLINK TO BE GAUGE 12 GALVANIZED STEEL WIRE
  - EXTENT OF FENCING IS SHOWN ON THE LAYOUT PLAN

**CHAIN LINK FENCE**

**FENCE, GATE AND ROAD**

**Project Title:**  
Up-scaling Basic Sanitation for Urban Poor (UBSUP)

**Project Area**

**Designed and drawn by:** UBSUP technical team  
**Checked by:** Programme Manager Urban Investments  
**Approved by:** CEO WSTF

**Notes:**  
See Above

Index-No.:	Description:

**Date:**  
**Scale:** As shown  
**page:**

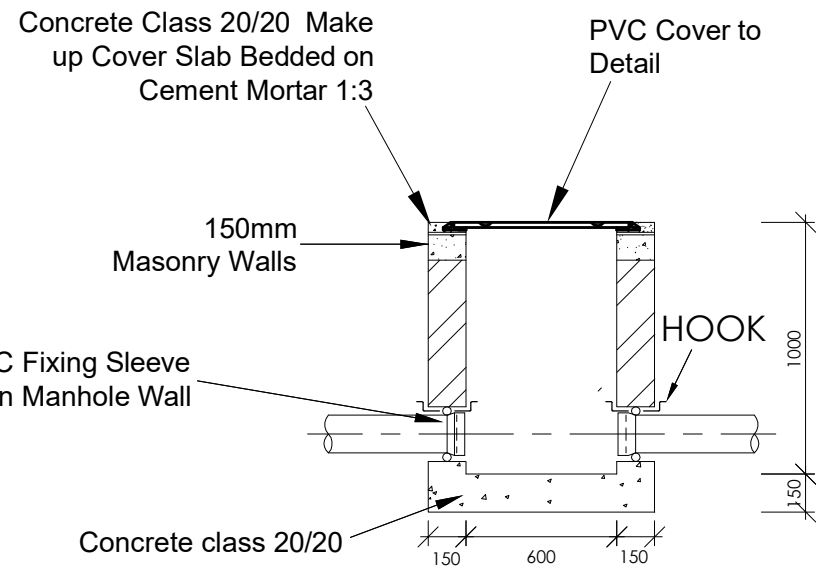

**SECTION B-B**  
SCALE 1:40

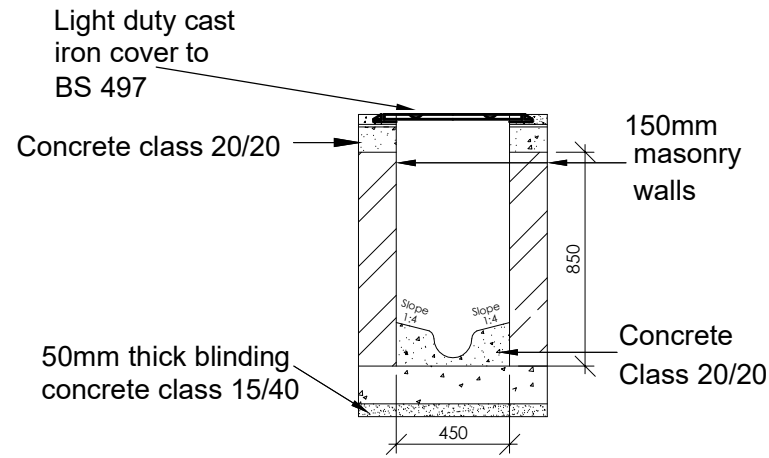

**SECTION A-A**  
SCALE 1:40

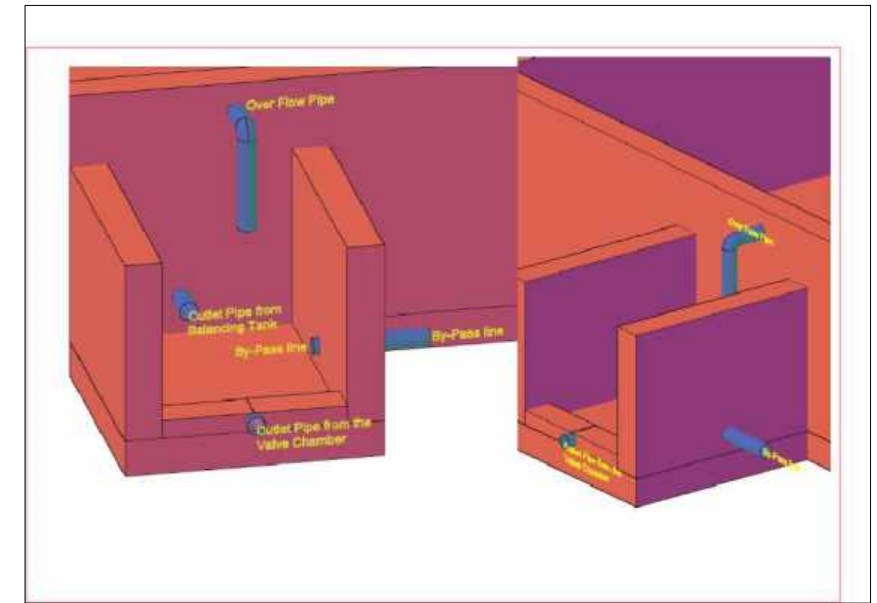

**TYPICAL SECTION OF THE  
PIPEWORK AT THE  
BALANCING TANK VALVE  
CHAMBER**

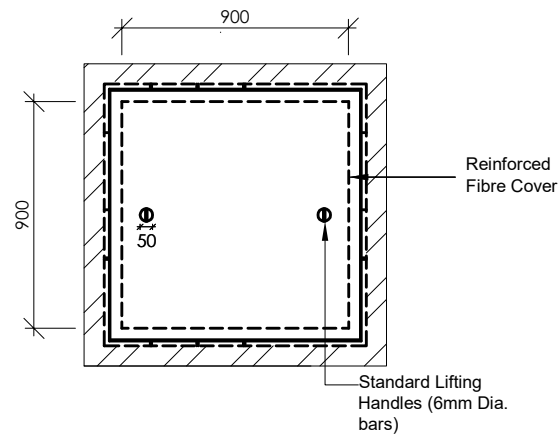

**TYPE 1 - PLAN**  
**900mmx900mm Reinforced Fibre Cover**  
SCALE 1:40

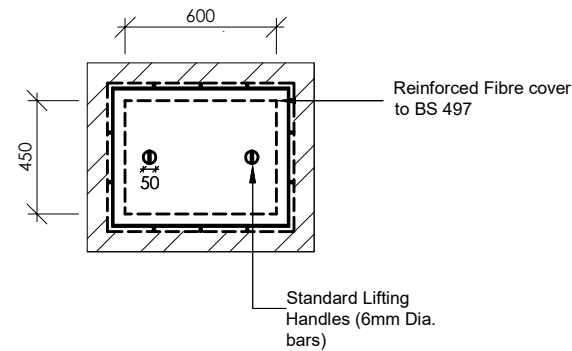

**TYPE 2 - PLAN**  
**600mmx450mm PVC Cover**  
SCALE 1:40

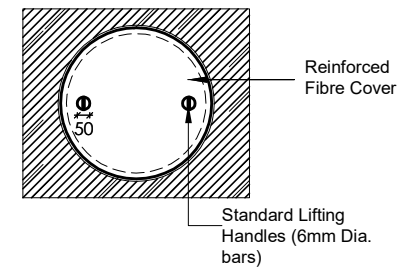

**TYPE 3 - PLAN**  
**600mm Dia. Reinforced Fibre Cover**  
SCALE 1:40

**NOTES:**

1. WALLS OF INSPECTION CHAMBER TO BE OF MASONRY
2. ALL CONCRETE TO BE CLASS 20/20

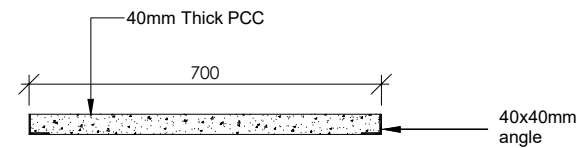

**TYPE 4 - SECTION**  
**700mmx400mm PCC Cover**  
SCALE 1:40

**CHAMBERS AND MANHOLES**

**Project Title:**  
Up-scaling Basic Sanitation  
for Urban Poor  
(UBSUP)



**Project Area**

Designed and drawn by BSUP technical team  
**Checked by:** Programme Manager Urban Investments  
Approved by CEO WSTF

**Notes:**  
See Above

Index-No.:	Description:

**Date:**  
**Scale: As shown**  
**page:**